



Specialized Purchasing Consultants

PO Box 190

Gorham, NH 03581

(800) 750-1538

www.spccopypro.com

2016-2017 Annual Report

Year - End Photocopier Analysis

With projected costs for 2017-18

David Walker
RSU 34 - Old Town
156 Oak Street
Old Town, ME 04468



Specialized Purchasing Consultants Corp.
Serving Maine & New Hampshire since 1988

Ugr vgo dgt 2017

Skip Tilton
President

Corporate Office:
PO Box 190
Gorham, NH 03581
(800) 750-1538
(866) 281-7596 Fax

David Walker
RSU 34 - Old Town
156 Oak Street
Old Town, ME 04468

Dear David:

VISIT US ON THE WEB:
www.spccopypro.com

On behalf of all of us at Specialized Purchasing Consultants, thank you for your continued confidence in us. Our relationship is **now 23 years strong**, and we hope that your trust in us and this relationship will continue for many years to come.

The following Annual Report provides an overview of last year's reprographic equipment usage and status. Recommendations are included based on usage and remaining life expectancy to address potential problem areas. This will help to avoid needless down time and improve equipment reliability.

Every year we strive to improve or enhance our services to save our clients time, money, and effort. For the past number of years, numerous new features have been implemented to benefit our clients such as Simplified Billing, FMAudit automated meter reading, STARDoc and IT Asset Management. We hope you have found these services to be beneficial and time-saving. We are very pleased to offer these services at no additional charge.

During our meeting with you to review this report, we would like to take some time to review our current services and discuss how these are being utilized in your district. We also welcome suggestions for improvement to enhance your experience with SPC.

Again, we appreciate the opportunity to continue to provide you with the best possible pricing, service, and equipment. If you have any questions or are in need of more information, please let us know.

Sincerely,

Skip Tilton
President

Table of Contents

The SPC Team...	3
Equipment Health Status	4
Aging Equipment Summary	5
Warranty Progress Report	6
Annual Black Volume by Building	7
Annual Black Volume Overall	8
Average Student to Copy Usage – Black Only	9
Cost Comparison - Black Only	10
Annual Color Volume by Building	11
Annual Color Volume Overall	12
Average Student to Copy Usage – Color Only	13
Cost Comparison – Color Only	14
Color to Total Volume Percentage	15
Cost Comparison – Color Only	14
Color to Total Volume Percentage	15
Usage Profile for Service & Supplies	16
SPC Service & Supply Cost Savings	27
Projected Equipment Costs by Building - Black	28
Projected Equipment Costs by Building - Color	29
Service & Supply Usage Profile by Vendor - Black	30
Service & Supply Usage Profile by Vendor - Color	31
Reprographic Equipment Assessment	32
Owned Equipment	33
Service and Supply Contract - Client	34
Warranty	35
StarDoc User Names	36
StarDoc History	37
Top Benefits to our CLIENTS	40
Overall Benefits to our VENDORS	41

The SPC Team...

would like to personally thank you for your continued trust and confidence!



Skip Tilton, President

Billie Jo Tilton, Vice President

As co-founders of SPC, Billie Jo and I are very proud of our team of professionals. The concept of group purchasing to save millions has grown since 1988 into providing over 16 different managerial services that increase reliability and extend the life of your equipment. However, none of this would have been possible without the loyalty of our clients, many of whom we have assisted for more than 20 years! Together, we have realized the lowest prices

possible while improving the quality of your service and equipment, as well as providing ways to increase your equipment reliability and the ability to monitor and track usage variations throughout the year to keep your costs under control.



Jessica Paradis

Accounting Coordinator

As the new accounting director for SPC, my focus is to ensure transactions are handled with importance, accuracy, and timeliness. My goal is for all communication, with client or vendor, to be satisfactory for all parties. I am

excited to be part of this team, and I am available to answer any billing or contract questions you may have.

Alex Webster

Operations Manager

My top priority is ensuring that our clients receive the absolute best customer service possible. Whether you have a question about your SPC STARDoc site, an upcoming upgrade or your existing equipment, I am here to answer any questions you may have. I am very excited about the new features that we have on STARDoc. We are now able to offer *at no additional charge to our clients* features that normally cost thousands of dollars.



Pam Weed

Client-Vendor Relations

It is always my goal to ensure a good working relationship between clients and vendors. This applies to billing, upgrades, equipment reliability, and everything in between. I am available to assist you with smooth transitions and quick resolutions.

Joel Heffernan

Implementation Specialist

With over 40 years of experience in the copier/printer industry, I am able to deliver knowledgeable assistance before, during, and after equipment changeover. I am available to our clients to address any concerns they may have and to assure our clients have a pleasant experience with SPC.



Robert Dutil

Director of Information Technology

I work behind the scenes to keep everything running smoothly. I appreciate SPC's honesty, work ethic and loyalty, and it is my goal to make sure SPC has the tools it needs to continue improving their technology to better serve their clients and to be as productive as possible. By doing this, our clientele has the ability to monitor their assets and keep their costs down. I am excited about what the future holds for SPC and our clients.

Equipment Health Status

Total Number of Machines:	26
Total Black Photocopiers	9
Total Color Photocopiers	11
Total Black Network Printers	2
Total Color Network Printers	4
Total Removed from Service:	0
# of Units OFF Warranty:	0
# of Units Approaching End of Warranty:	4
# of Units Overused:	0
# of Units Underused:	0
Commencement Date:	7/1/2016
# Straight Line Depreciation: Paid Cash	4
All Warranties and Service Contracts Expire:	6/30/2021
SPC's FM Audit Print Management Software Loaded	Yes
Printer Contract Signed	Yes

NOTE: When a machine goes off warranty, it does not mean that the service contract expires. It simply means that if a replacement machine becomes necessary, it may not be at "no charge."

Dear David,

There are 4 machines that are getting up there in age. These are the machines that were carried over from the old contract. I would not try to address them this year as they are under the same warranty as the rest of the equipment in the district.

It is important to not ignore machines that are being overused or underused. In your case, we have _ machines being overused and _ machines being underused. One of our jobs is help flag these kinds of devices so that you can maximize your capital investment as well as minimize the cost of operation on your service contracts.

Sincerely,
Skip

Aging Equipment Summary

The following equipment is seven or more years from the date they were first offered for sale by the manufacturer. This is a major factor because availability of parts, cost of operation and warranties all become diminished at 10 years from the Date of Introduction. Usage, age, and service history need to be considered to see if they are due for replacement soon.

Building	Department	Make / Model	Serial Number	Vendor Name	Intro Date
Leonard Middle	Library	Kyocera FS-C5250	Q552Z06353	A-COPI	12/2010
Old Town High	Art Room	Kyocera FS-C5250	Q552Z06352	A-COPI	12/2010
Old Town High	Room 205	Kyocera FS-C5250	Q552705636	A-COPI	12/2010
Old Town High	Room 313	Kyocera FS-C5250	Q553407446	A-COPI	12/2010

Warranty Progress Report

For Year 2016-2017

Equipment Details

Old Town Elementary

<i>Library</i>			<i>Black Meter & Volume</i>	<i>Color Meter & Volume</i>
Toshiba e-Studio 657	<i>Begin Date:</i>	7/1/2016	<i>Begin Meter</i>	53,675
CADE21616	<i>End Date:</i>	6/30/2017	<i>End Meter</i>	183,520
A-COPI - 6083			<i>Black Volume:</i>	129,845
<i>Model Intro Date:</i> 6/1/2014				

<i>Date</i>	<i>Comments</i>
4/1/2016	Warranty replacement for L8075400682, ID 3012.

Annual Black Volume by Building

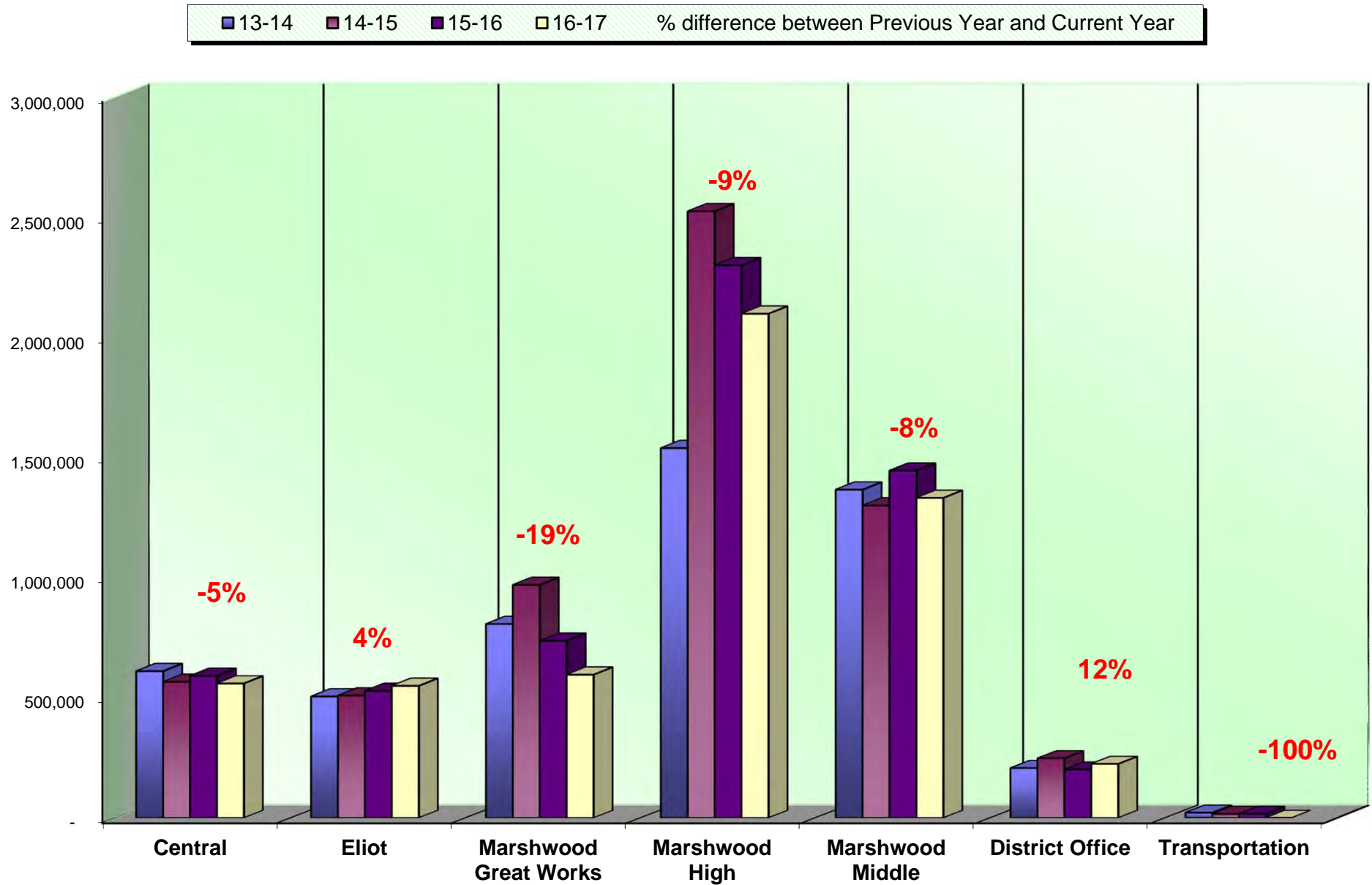

Annual Black Volume Overall

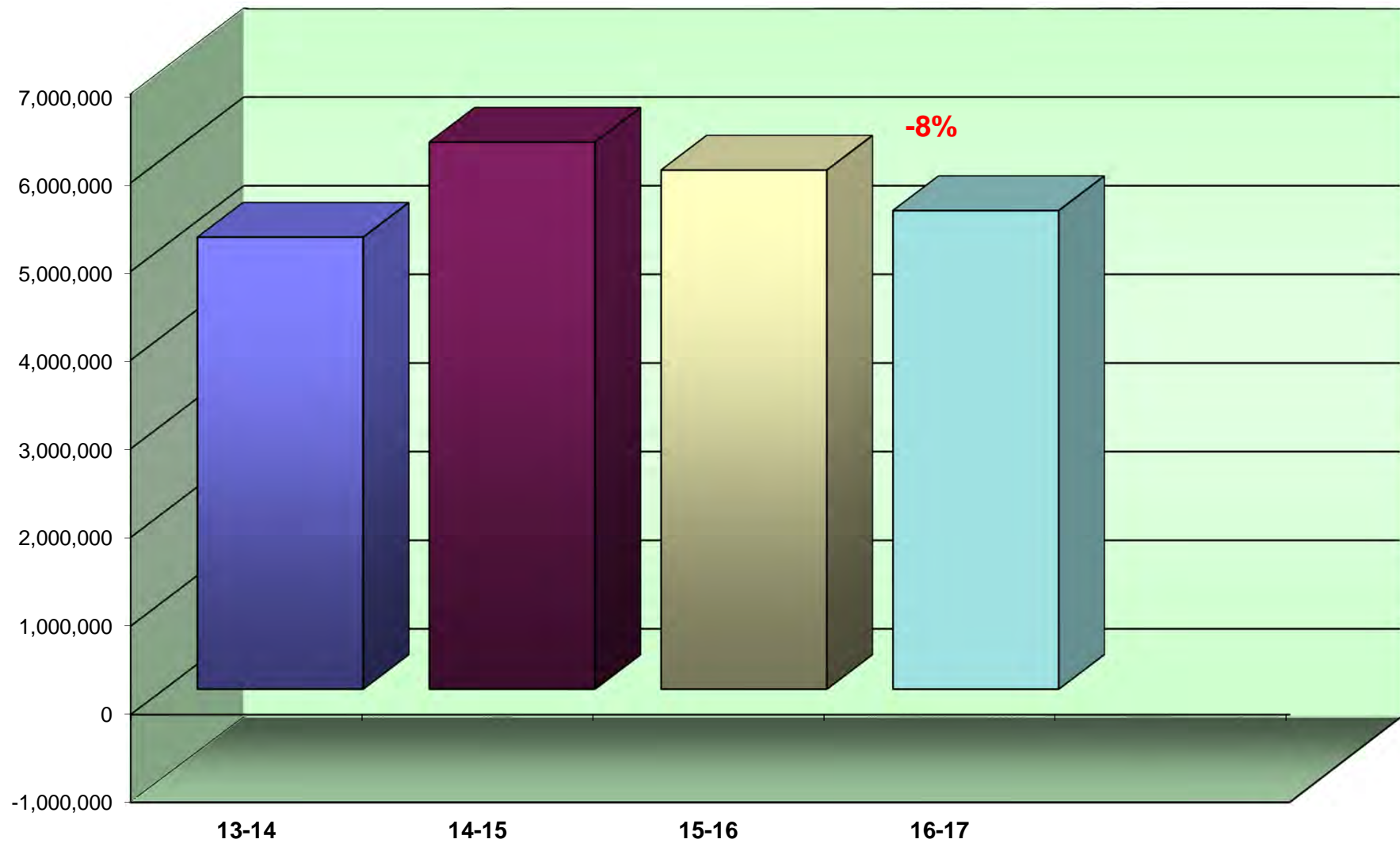

% amount equals the overall increase or decrease between Previous Year and Current Year

Average Student to Copy Usage – Black Only

Using the projected costs by building as the basis, this table represents the projected average usage and cost per student for each building.

<i>Building Name</i>	<i>Student Population</i>	<i>Annual Volume</i>	<i>Total School Cost*</i>	<i>Annual Copies Per Student</i>	<i>Annual Cost Per Student</i>
Alton Elementary	37	58,734	\$910.38	1,587	\$24.60
Leonard Middle	309	527,891	\$7,792.77	1,708	\$25.22
Old Town Elementary	542	1,275,641	\$18,926.16	2,354	\$34.92
Old Town High	499	1,073,536	\$15,900.54	2,151	\$31.86
RSU 34 District Office	0	124,834	\$1,934.94	0	\$0.00
Viola Rand Elementary	69	99,728	\$1,552.37	1,445	\$22.50
Totals	1,456	3,160,364	\$47,017.16	2,171	\$32.29

**Total School Cost refers to the cost of Service Supplies, Paper, and Equipment. See Projected Equipment Costs by Building table later in this Report.*

Cost Comparison - Black Only

This is an SPC Comparison contrasting your district with other client school districts throughout the states of Maine, New Hampshire, and Vermont. By comparing to the Average Student to Copy Usage, this will help you to set up future budgets if student populations increase or decrease within the district or if you plan to build an addition or a new school.

	<i>Total Student Population</i>	<i>Total Annual Volume</i>	<i>Total District Cost*</i>	<i>Annual Copies Per Student</i>	<i>Annual Cost Per Student</i>
All Schools w/student populations	85,149	200,180,673	\$3,977,633.44	2,351	\$46.71

**Total District Cost refers to the cost of Service, Supplies, Paper, and Equipment.*

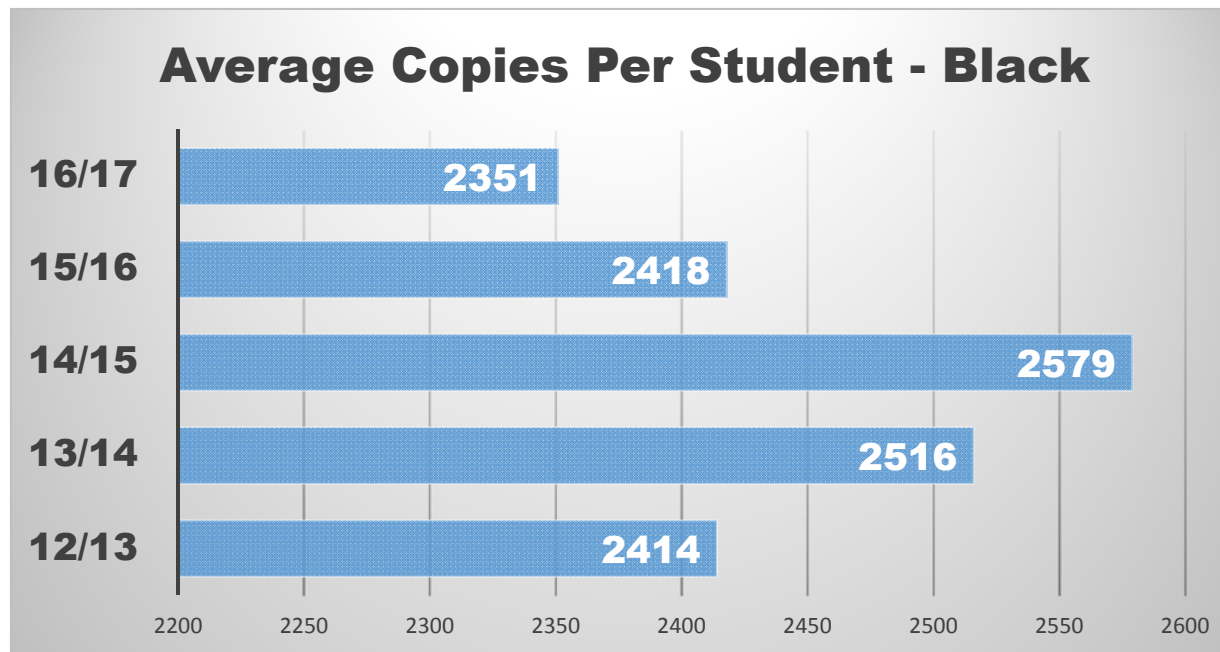

Annual Color Volume by Building

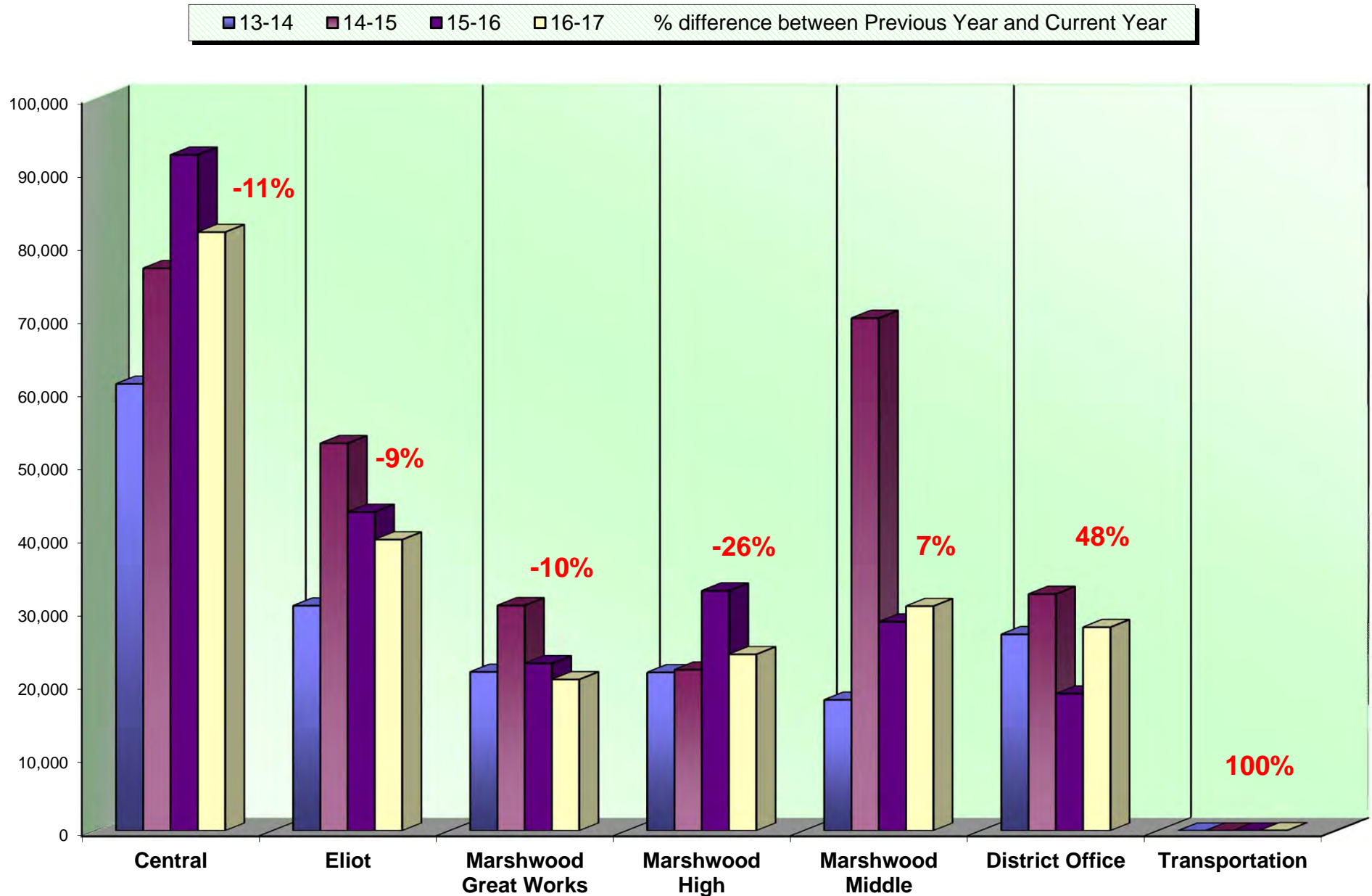

Annual Color Volume Overall

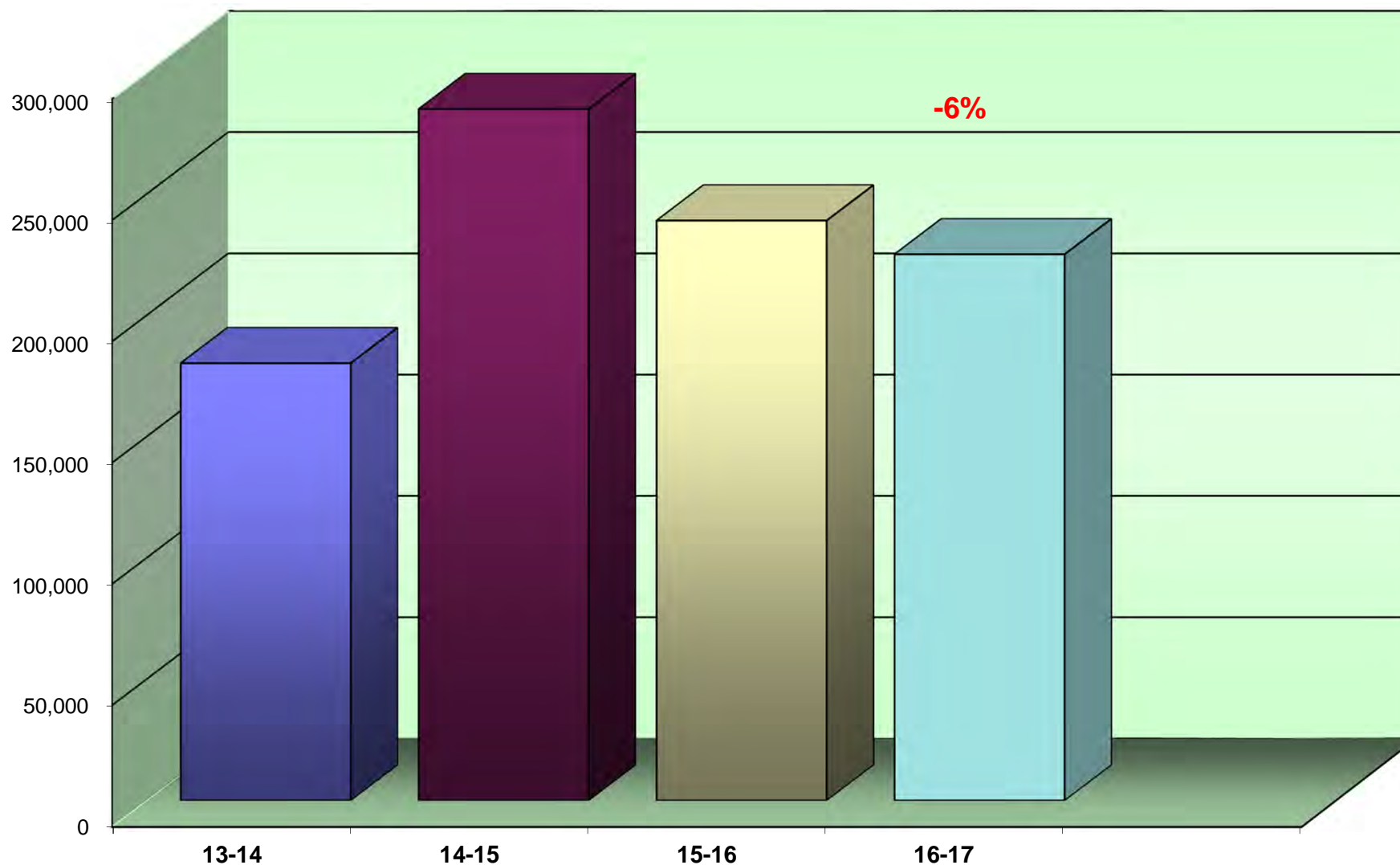

% amount equals the overall increase or decrease between Previous Year and Current Year

Average Student to Copy Usage – Color Only

Using the projected costs by building as the basis, this table represents the projected average usage and cost per student for each building.

<i>Building Name</i>	<i>Student Population</i>	<i>Annual Volume</i>	<i>Total School Cost*</i>	<i>Annual Copies Per Student</i>	<i>Annual Cost Per Student</i>
Alton Elementary	37	10,823	\$492.12	293	\$13.30
Leonard Middle	309	14,365	\$761.18	46	\$2.46
Old Town Elementary	542	48,639	\$2,211.62	90	\$4.08
Old Town High	499	46,835	\$2,272.46	94	\$4.55
RSU 34 District Office	0	25,428	\$1,156.21	0	\$0.00
Viola Rand Elementary	69	15,408	\$700.60	223	\$10.15
Totals	1,456	161,498	\$7,594.19	111	\$5.22

**Total School Cost refers to the cost of Service Supplies, Paper, and Equipment. See Projected Equipment Costs by Building table later in this Report.*

Cost Comparison – Color Only

This is an SPC Comparison contrasting your district with 54 client school districts throughout the states of Maine, New Hampshire, and Vermont. By comparing to the Average Student to Copy Usage, this will help you to set up future budgets if student populations increase or decrease within the district or if you plan to build an addition or a new school.

	<i>Total Student Population</i>	<i>Total Annual Volume</i>	<i>Total District Cost*</i>	<i>Annual Copies Per Student</i>	<i>Annual Cost Per Student</i>
All Schools w/student populations	85,149	14,210,264	\$726,269.21	167	\$8.53

**Total District Cost refers to the cost of Service, Supplies and Paper. Equipment is calculated only into the Black Volume.*

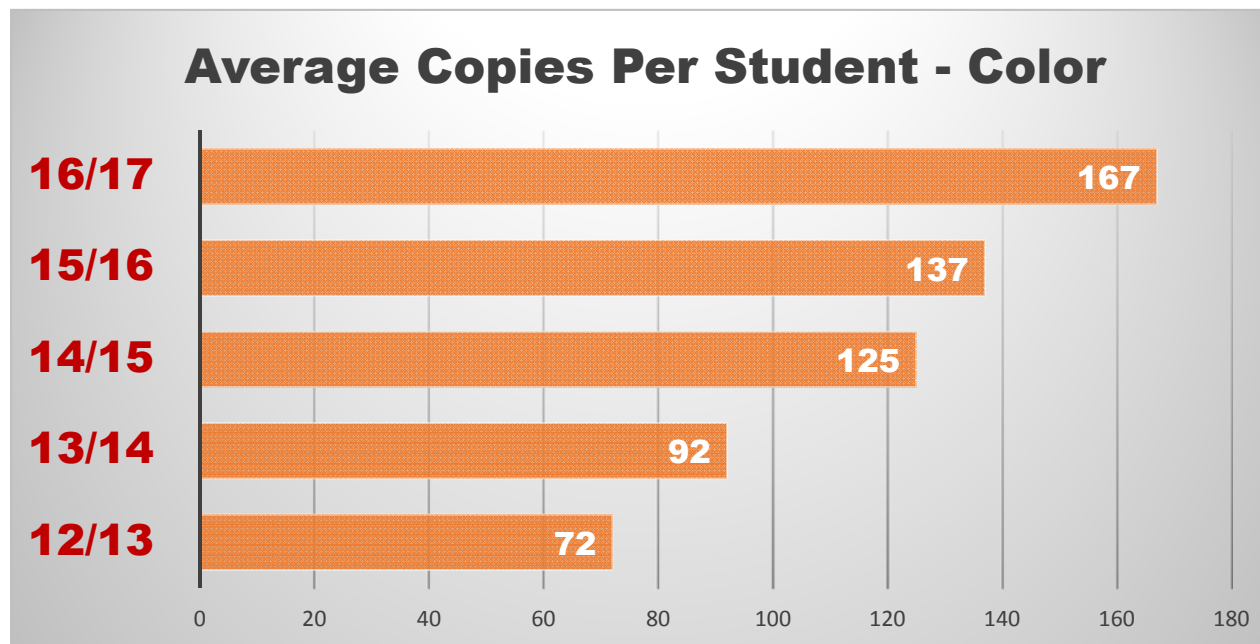

Color to Total Volume Percentage

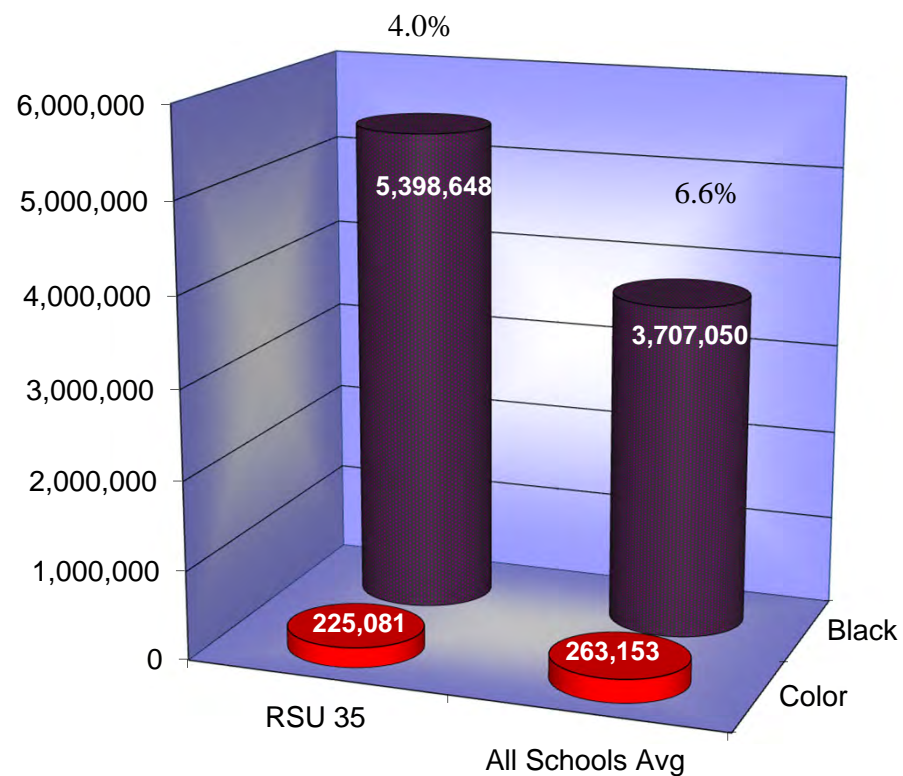

Usage Profile for Service & Supplies

The usage analysis shown here provides an overview of the usage of each piece of equipment currently under contract and monitored by SPC. Projected Volume comparison is based on projected volume figured on your most recent Five-Year Equipment Replacement Schedule.

<i>Make-Model / Speed</i>			<i>Date of Last Upgrade: 7/1/2016</i>		
<i>Serial Number / Vendor ID</i>					
<i>Life / Intro Date</i>					
<i>Vendor</i>	<i>7/1/2016 Meter</i>	<i>6/30/2017 Meter</i>	<i>2016-17 Annual Volume</i>	<i>Cost/Copy Annual Cost</i>	<i>Recommendations</i>
ALTON ELEMENTARY					
Front Office					
Toshiba e-Studio 2551c / 25 PPM	20,552	28,533	7,981	\$0.003900	None at this time.
C7E210457 / 3908				\$31.13	
500,000 / 05/2012	35,211	46,034	10,823	\$0.04440	
Color Photocopier				\$480.54	
A-COPI					
Staff Lounge					
Toshiba e-Studio 555SE / 55 PPM	908,070	958,823	50,753	\$0.003900	None at this time.
CBI912057 / 2756				\$197.94	
3,000,000 / 02/2011	0	0	0	\$0.00000	
Black Photocopier				\$0.00	
A-COPI					
Subtotals Black			58,734	\$229.06	
Subtotals Color			10,823	\$480.54	

<i>Make-Model / Speed Serial Number / Vendor ID Life / Intro Date</i>					<i>Date of Last Upgrade: 7/1/2016</i>
<i>Vendor</i>	<i>7/1/2016 Meter</i>	<i>6/30/2017 Meter</i>	<i>2016-17 Annual Volume</i>	<i>Cost/Copy Annual Cost</i>	<i>Recommendations</i>
LEONARD MIDDLE					
Library					
Kyocera FS-C5250 / 28 PPM	14,124	16,256	2,132	\$0.005750	7 years from Intro.
Q552Z06353 / 3751				\$12.26	
500,000 / 12/2010	44,586	51,938	7,352	\$0.05875	
Color Network Printer				\$431.93	
A-COPI					
Room 103					
Toshiba e-Studio 857 / 85 PPM	0	427,879	427,879	\$0.003000	None at this time.
CALE29078 / 6114				\$1,283.64	
5,000,000 / 06/2014	0	0	0	\$0.00000	
Black Photocopier				\$0.00	
A-COPI					
Room 107A					
Toshiba e-Studio 5560c / 55 PPM	0	97,880	97,880	\$0.003900	None at this time.
CSHE21266 / 6109				\$381.73	
3,000,000 / 04/2014	0	7,013	7,013	\$0.04440	
Color Photocopier				\$311.38	
A-COPI					
Subtotals Black			527,891	\$1,677.63	
Subtotals Color			14,365	\$743.31	

<i>Make-Model / Speed Serial Number / Vendor ID Life / Intro Date Vendor</i>					<i>Date of Last Upgrade: 7/1/2016</i>	
	<i>7/1/2016 Meter</i>	<i>6/30/2017 Meter</i>	<i>2016-17 Annual Volume</i>	<i>Cost/Copy Annual Cost</i>	<i>Recommendations</i>	
OLD TOWN ELEMENTARY						
<i>Learning Center 1</i>						
Toshiba e-Studio 857 / 85 PPM CAHE25828 / 6120 5,000,000 / 06/2014 Black Photocopier A-COPI	0 0	301,686 0	301,686 0	\$0.003000 \$905.06 \$0.00000 \$0.00	None at this time.	
<i>Library</i>						
Toshiba e-Studio 657 / 65 PPM CADE21616 / 6083 3,000,000 / 06/2014 Black Photocopier A-COPI	53,675 0	183,520 0	129,845 0	\$0.003900 \$506.40 \$0.00000 \$0.00	None at this time.	
<i>Room 101</i>						
Toshiba e-Studio 457 / 45 PPM CECF66042 / 6102 1,000,000 / 06/2014 Black Photocopier A-COPI	0 0	48,269 0	48,269 0	\$0.003900 \$188.25 \$0.00000 \$0.00	None at this time.	

Date of Last Upgrade: 7/1/2016					
Make-Model / Speed Serial Number / Vendor ID Life / Intro Date Vendor	7/1/2016 Meter	6/30/2017 Meter	2016-17 Annual Volume	Cost/Copy Annual Cost	Recommendations
OLD TOWN ELEMENTARY					
Room A264 Learning Center Upstairs					
Toshiba e-Studio 857 / 85 PPM	0	618,343	618,343	\$0.003000	None at this time.
CALE29076 / 6116				\$1,855.03	
5,000,000 / 06/2014	0	0	0	\$0.00000	
Black Photocopier				\$0.00	
A-COPI					
Room B109					
Toshiba E-Studio 6560C / 65 PPM	0	177,498	177,498	\$0.003900	None at this time.
CSKE23095 / 6107				\$692.24	
3,000,000 / 04/2014	0	48,639	48,639	\$0.04440	
Color Photocopier				\$2,159.57	
A-COPI					
Subtotals Black			1,275,641	\$4,146.97	
Subtotals Color			48,639	\$2,159.57	

<i>Make-Model / Speed Serial Number / Vendor ID Life / Intro Date</i>					<i>Date of Last Upgrade: 7/1/2016</i>
<i>Vendor</i>	<i>7/1/2016 Meter</i>	<i>6/30/2017 Meter</i>	<i>2016-17 Annual Volume</i>	<i>Cost/Copy Annual Cost</i>	<i>Recommendations</i>
OLD TOWN HIGH					
Adult Ed - Modular Office					
Toshiba e-Studio 3040c / 30 PPM CNE111258 / 2809 750,000 / 05/2011 Color Photocopier A-COPI	516,791 96,398	534,532 97,646	17,741 1,248	\$0.003900 \$69.19 \$0.04440 \$55.41	None at this time.
Art Room					
Kyocera FS-C5250 / 28 PPM Q552Z06352 / 3750 500,000 / 12/2010 Color Network Printer A-COPI	376 4,977	790 8,182	414 3,205	\$0.005750 \$2.38 \$0.05875 \$188.29	7 years from Intro.
Guidance Office					
Toshiba e-Studio 3040c / 30 PPM CNG113605 / 2774 750,000 / 05/2011 Color Photocopier A-COPI	281,024 48,857	341,345 59,985	60,321 11,128	\$0.003900 \$235.25 \$0.04440 \$494.08	None at this time.

<i>Make-Model / Speed Serial Number / Vendor ID Life / Intro Date Vendor</i>					<i>Date of Last Upgrade: 7/1/2016</i>
	<i>7/1/2016 Meter</i>	<i>6/30/2017 Meter</i>	<i>2016-17 Annual Volume</i>	<i>Cost/Copy Annual Cost</i>	<i>Recommendations</i>
OLD TOWN HIGH					
Hall of Room 404					
Kyocera P2135DN / 37 PPM	0	15,892	15,892	\$0.005620	None at this time.
LVK6442395 / 6184				\$89.31	
750,000 / 03/2014	0	0	0	\$0.00000	
Black Network Printer				\$0.00	
A-COPI					
Hall of Room 508					
Kyocera P2135DN / 37 PPM	0	12,573	12,573	\$0.005620	None at this time.
LVK6442394 / 6185				\$70.66	
750,000 / 03/2014	0	0	0	\$0.00000	
Black Network Printer				\$0.00	
A-COPI					
Main Office					
Toshiba e-Studio 5540c / 55 PPM	413,846	479,431	65,585	\$0.003900	None at this time.
CBC110054 / 2773				\$255.78	
3,000,000 / 05/2011	57,245	80,258	23,013	\$0.04440	
Color Photocopier				\$1,021.78	
A-COPI					

<i>Make-Model / Speed Serial Number / Vendor ID Life / Intro Date</i>					<i>Date of Last Upgrade: 7/1/2016</i>
<i>Vendor</i>	<i>7/1/2016 Meter</i>	<i>6/30/2017 Meter</i>	<i>2016-17 Annual Volume</i>	<i>Cost/Copy Annual Cost</i>	<i>Recommendations</i>
OLD TOWN HIGH					
Room 110 Teachers' Room					
Toshiba e-Studio 857 / 85 PPM	0	515,700	515,700	\$0.003000	None at this time.
CALE29066 / 6111				\$1,547.10	
5,000,000 / 06/2014	0	0	0	\$0.00000	
Black Photocopier				\$0.00	
A-COPI					
Room 205					
Kyocera FS-C5250 / 28 PPM	3,006	3,054	48	\$0.005750	7 years from Intro.
Q552705636 / 3734				\$0.28	
500,000 / 12/2010	11,727	11,795	68	\$0.05875	
Color Network Printer				\$4.00	
A-COPI					
Room 217 Food Service					
Toshiba e-Studio 5540c / 55 PPM	241,326	272,883	31,557	\$0.003900	None at this time.
CBD110162 / 2980				\$123.07	
3,000,000 / 05/2011	37,298	39,018	1,720	\$0.04440	
Color Photocopier				\$76.37	
A-COPI					

Date of Last Upgrade: 7/1/2016					
Make-Model / Speed Serial Number / Vendor ID Life / Intro Date Vendor	7/1/2016 Meter	6/30/2017 Meter	2016-17 Annual Volume	Cost/Copy Annual Cost	Recommendations
OLD TOWN HIGH					
Room 222 Library					
Toshiba e-Studio 857 / 85 PPM CALE29088 / 6115 5,000,000 / 06/2014 Black Photocopier	0	350,343	350,343	\$0.003000 \$1,051.03	None at this time.
	0	0	0	\$0.00000	
				\$0.00	
A-COPI					
Room 313					
Kyocera FS-C5250 / 28 PPM Q553407446 / 3426 500,000 / 12/2010 Color Network Printer	8,770	12,132	3,362	\$0.005750 \$19.33	7 years from Intro.
	22,314	28,767	6,453	\$0.05875	
				\$379.11	
A-COPI					
Subtotals Black		1,073,536	\$3,463.39		
Subtotals Color		46,835	\$2,219.04		

<i>Make-Model / Speed Serial Number / Vendor ID Life / Intro Date</i>			<i>Date of Last Upgrade: 7/1/2016</i>		
<i>Vendor</i>	<i>7/1/2016 Meter</i>	<i>6/30/2017 Meter</i>	<i>2016-17 Annual Volume</i>	<i>Cost/Copy Annual Cost</i>	<i>Recommendations</i>
RSU 34 DISTRICT OFFICE					
IT Office					
Toshiba e-Studio 2551c / 25 PPM	5,736	7,801	2,065	\$0.003900	None at this time.
C7G215607 / 3713				\$8.05	
500,000 / 05/2012	9,441	11,797	2,356	\$0.04440	
Color Photocopier				\$104.61	
A-COPI					
Main Office					
Toshiba e-Studio 5560c / 55 PPM	0	50,926	50,926	\$0.003900	None at this time.
CSHE21243 / 6113				\$198.61	
3,000,000 / 04/2014	0	9,946	9,946	\$0.04440	
Color Photocopier				\$441.60	
A-COPI					
Special Education					
Toshiba e-Studio 4555c / 45 PPM	0	71,843	71,843	\$0.003900	None at this time.
C7DE55375 / 6103				\$280.19	
1,000,000 / 07/2013	0	13,126	13,126	\$0.04440	
Color Photocopier				\$582.79	
A-COPI					
Subtotals Black			124,834	\$486.85	
Subtotals Color			25,428	\$1,129.00	

<i>Make-Model / Speed</i> <i>Serial Number / Vendor ID</i> <i>Life / Intro Date</i> <i>Vendor</i>			<i>Date of Last Upgrade: 7/1/2016</i>		
	<i>7/1/2016 Meter</i>	<i>6/30/2017 Meter</i>	<i>2016-17 Annual Volume</i>	<i>Cost/Copy Annual Cost</i>	<i>Recommendations</i>
VIOLA RAND ELEMENTARY					
Main Office					
Toshiba e-Studio 4555c / 45 PPM C7DE55289 / 6098 1,000,000 / 07/2013 Color Photocopier	0	90,600	90,600	\$0.003900 \$353.34	None at this time.
	0	15,408	15,408	\$0.04440 \$684.12	
A-COPI					
Teachers' Room					
Ricoh MP301SPF / 31 PPM W913P603014 / 4016 750,000 / 06/2012 Black Laser MFP	8,009	17,137	9,128	\$0.004600 \$41.99	None at this time.
	0	0	0	\$0.00000 \$0.00	
A-COPI					
Subtotals Black			99,728	\$395.33	
Subtotals Color			15,408	\$684.12	

<i>District Wide Black Totals</i>	3,160,364	\$10,399.23
<i>District Wide Color Totals</i>	161,498	\$7,415.58

SPC Service & Supply Cost Savings

These tables compare your equipment cost per copy for service and supplies (black prints or copies only) before becoming an SPC client on 3/22/1994 with your projected cost per copy for the new fiscal year through SPC. Annual Volume represents actual 2016-17 fiscal year black print usage. The second table represents your annual and five-year cost savings compared to your previous cost per copy rate.

BEFORE SPC

Current Volume	PriorCPC	Average Annual Cost
3,160,364	\$0.01110	\$35,080.04

CURRENTLY WITH SPC

Current Volume	Current CPC	Current Cost	Cost Savings	5 Year Savings
3,160,364	\$0.00329	\$10,397.60	\$24,682.44	\$123,412.21

Today the Cooperative Buying of SPC has netted annual cost savings, on average, of \$24,682.44 x 23 years as a Client

=\$567,696.19 Cost Savings!

Projected Equipment Costs by Building - Black

This table represents projected expenses for BLACK prints or copies by building based on recent activity. Approximate current paper case costs and averaged current annual lease payment are figured in to provide budget information for the upcoming fiscal year.

Building	Projected Black Volume	Projected Black Usage Cost	Approx.Paper Cost	Average Annual Equipment Cost	Total Projected Black Usage Cost
Alton Elementary	58,734	\$234.35	\$291.44	\$384.60	\$910.38
Leonard Middle	527,891	\$1,716.69	\$2,619.40	\$3,456.69	\$7,792.77
Old Town Elementary	1,275,641	\$4,243.38	\$6,329.73	\$8,353.05	\$18,926.16
Old Town High	1,073,536	\$3,544.01	\$5,326.89	\$7,029.64	\$15,900.54
RSU 34 District Office	124,834	\$498.09	\$619.43	\$817.43	\$1,934.94
Viola Rand Elementary	99,728	\$404.49	\$494.85	\$653.03	\$1,552.37
Total	3,160,364	\$10,641.00	\$15,681.73	\$20,694.43	\$47,017.16

SPC Equipment Bids:

*Presently our bids are coming in between **15% to 23%** of Retail while the current Salesman's Cost is 50% of Retail. For Example: An 85 CPM Toshiba e-Studio 8508 RADF Duplex Finisher 3-Hole Punch CIF-Print-Color Scan-Hard Drive for Secure Print 85 Copies per Minute with a Retail Cost of \$41,564 is coming in at **\$6,575....16% of Retail!** Our prices are negotiated and supported directly by the manufacturer.*

Projected Equipment Costs by Building - Color

This table represents projected expenses for COLOR prints or copies by building based on recent activity. Current paper case costs and current annual lease payment are NOT figured in to this table, as they are covered in the Black prints report.

Building	Projected Color Volume	Service & Supply Cost
Alton Elementary	10,823	\$492.12
Leonard Middle	14,365	\$761.18
Old Town Elementary	48,639	\$2,211.62
Old Town High	46,835	\$2,272.46
RSU 34 District Office	25,428	\$1,156.21
Viola Rand Elementary	15,408	\$700.60
<i>Total</i>	161,498	\$7,594.19

Service & Supply Usage Profile by Vendor - Black

This table represents actual expenses for BLACK prints or copies by vendor for the current year along with projected service & supply expenses for the upcoming fiscal year. Under SPC's new Simplified Billing Program, SPC will invoice you directly for 50% of the Projected Annual Volume in July and January, and then reconcile based on actual usage in June. Cost per copy typically increases by 5% or CPI annually, whichever is less. **Current year's increase is 2.4%.**

Vendor	Equipment Type	Annual Volume	2016- 2017 Cost / Copy	Total Cost	2017- 2018 Cost / Copy	Projected Cost
A-COPI	Black Laser MFP	9,128	\$0.00460	\$41.99	\$0.00471	\$42.99
A-COPI	Black Network Printer	28,465	\$0.00562	\$159.97	\$0.00575	\$163.67
A-COPI	Black Photocopier	2,213,951	\$0.00300	\$6,641.85	\$0.00307	\$6,796.83
A-COPI	Black Photocopier	228,867	\$0.00390	\$892.58	\$0.00399	\$913.18
A-COPI	Color Network Printer	5,956	\$0.00575	\$34.25	\$0.00589	\$35.08
A-COPI	Color Photocopier	673,997	\$0.00390	\$2,628.59	\$0.00399	\$2,689.25
Total		3,160,364	\$0.00329	\$10,399.23	\$0.00337	\$10,641.00

Service & Supply Usage Profile by Vendor - Color

This table represents actual and projected expenses for COLOR prints or copies by vendor for the current and next fiscal year. Under SPC's new Simplified Billing Program, SPC will invoice you directly for 50% of the Projected Annual Volume in July and January, and then reconcile based on actual usage in June. Cost per copy typically increases by 5% or CPI annually, whichever is less. **Current year's increase is 2.4%.**

Vendor	Equipment Type	Annual Volume	2016- 2017 Cost / Copy	Total Cost	2017- 2018 Cost / Copy	Projected Cost
A-COPI	Color Network Printer	17,078	\$0.05875	\$1,003.33	\$0.06016	\$1,027.41
A-COPI	Color Photocopier	144,420	\$0.04440	\$6,412.25	\$0.04547	\$6,566.78
Total		161,498	\$0.04592	\$7,415.58	\$0.04702	\$7,594.19

Reprographic Equipment Assessment

This chart provides the status of your equipment and details of your current lease, if any. *

Total Number of Units		26
Term	Straight Line Depreciation	
Annual Budgeted Amount>	\$20,694.43	

**The determination on the lease has no bearing on Service & Supply and Warranty Contracts.*

Owned Equipment

Building	Make/Model	Serial Number
Alton Elementary	Toshiba e-Studio 555SE	CBI912057
Alton Elementary	Toshiba e-Studio 2551c	C7E210457
Leonard Middle	Kyocera FS-C5250	Q552Z06353
Leonard Middle	Toshiba e-Studio 857	CALE29078
Leonard Middle	Toshiba e-Studio 5560c	CSHE21266
Old Town Elementary	Toshiba e-Studio 657	CADE21616
Old Town Elementary	Toshiba e-Studio 857	CAHE25828
Old Town Elementary	Toshiba e-Studio 857	CALE29076
Old Town Elementary	Toshiba e-Studio 457	CECF66042
Old Town Elementary	Toshiba E-Studio 6560C	CSKE23095
Old Town High	Kyocera P2135DN	LVK6442395
Old Town High	Toshiba e-Studio 857	CALE29088
Old Town High	Toshiba e-Studio 5540c	CBC110054
Old Town High	Toshiba e-Studio 857	CALE29066
Old Town High	Kyocera FS-C5250	Q552705636
Old Town High	Toshiba e-Studio 5540c	CBD110162
Old Town High	Kyocera FS-C5250	Q553407446
Old Town High	Toshiba e-Studio 3040c	CNG113605
Old Town High	Kyocera P2135DN	LVK6442394
Old Town High	Toshiba e-Studio 3040c	CNE111258
Old Town High	Kyocera FS-C5250	Q552Z06352
RSU 34 District Office	Toshiba e-Studio 4555c	C7DE55375
RSU 34 District Office	Toshiba e-Studio 5560c	CSHE21243
RSU 34 District Office	Toshiba e-Studio 2551c	C7G215607
Viola Rand Elementary	Ricoh MP301SPF	W913P603014
Viola Rand Elementary	Toshiba e-Studio 4555c	C7DE55289



Service and Supply Contract - Client

Specialized Purchasing Consultants ("SPC") hereby contracts with _____ ("Client") to provide comprehensive services, supplies, and maintenance to equipment described on Schedule A ("Equipment") using the Contracted Vendor shown below at a cost per print shown on said Schedule A, commencing on _____ and terminating on June 30, _____. This Service and Supply Contract ("Contract") shall exclude only the cost of paper, transparencies, and staples. Refer to Schedule A for Additional Provisions, if any.

SPC assumes responsibility for all billing and vendor payment. SPC shall invoice Client one-half of the annual projected number of pages multiplied by the cost per print listed on Schedule A. This semi-annual billing will take place July 1 and January 1. Actual meter reads will be collected by SPC either electronically or from Client staff during the month of June. A final Reconciliation spreadsheet and invoice will then be completed and sent to client. Upon payment of each billing invoice during the year, SPC will reimburse Contracted Vendor appropriately. Client is responsible for making payment in full within 30 days of said invoicing to avoid suspension of supplies by Contracted Vendor.

On July 1 of each calendar year during the afore-mentioned term, SPC shall credit Client any unused prepaid pages to Client if fewer copies were made by Client during the Contract period ending on or before June 30 annually than were originally estimated under this Contract for such period. If more pages were consumed than billed in the combined semi-annual billing, an overage invoice will be generated. Following semi-annual billing will be based on previous year volume.

On July 1 of each calendar year during the term of this Contract, SPC, at its option, may increase such costs per print under this Service and Supply Contract by 5% or by a percentage equal to the increase during the immediately preceding 12-month period of "The Consumer Price Index for All Urban Consumers (CPI-U) for the U.S. City Average for All Items, 1982-84 = 100," whichever is less.

Client may terminate Contract at any time with a 30-day written notice. Client will be required to provide final meter reads on all Equipment listed on Schedule A, including those added during the Contract term. Any credits owed to Client after reconciling actual usage versus projected will be paid to Client. Client must return any unused consumables to Contracted Vendor.

AGREED AND ACCEPTED BY:
Specialized Purchasing Consultants

By: Skip Tilton

Title: President/Owner

Date: _____

Signature: _____

AGREED AND ACCEPTED BY:
Client

By: _____

Title: _____

Date: _____

Signature: _____

Named Contracted Vendor: *Vendor*

Warranty

Vendor ("Contracted Vendor") hereby warrants to _____ ("Client") that, if any such Equipment described on Schedule B attached hereto malfunctions through no fault of Client during the term commencing on _____ and terminating on June 30, _____, and such Equipment cannot be repaired promptly, Contracted Vendor, *through Specialized Purchasing Consultants*, will replace such Equipment with equipment which is equal to or superior in quality and capabilities to the Equipment being replaced, at no cost to Client. Refer to Schedule B for Additional Provisions to this Warranty.

The only exclusions to this Warranty are as follows:

1. This Warranty will expire for an item of Equipment when the Warranty Life of such item of Equipment in number of copies, as shown on Schedule B attached hereto, is exceeded;
2. This Warranty will expire for an item of Equipment at the date which is ten years after such Equipment was first offered for sale or lease by the manufacturer as shown on Schedule B attached hereto.

AGREED AND ACCEPTED BY:
Vendor

By:

Title:

Date:

Signature: _____

AGREED AND ACCEPTED BY:
Client

By:

Title:

Date:

Signature: _____

StarDoc User Names

Name	User Name
Amy Ketch	aketch
Barbara Grindle	barbara.grindle@rsu34.org
Barbara Shorey	bshorey
Cheryl Leonard	cleonard
Dana Maxim	dmaxim
David Walker	dwalker
Debbie Gilman	dgilman
Heidi Gifford	hgifford
Jeanna Tuell	jtuell
Jef Hamlin	jhamlin
Jennifer Cyr	jcyr
Kathy Whedon	kwhedon
Kim Hayward	kim.hayward@rsu34.org
Kim Lynch	klynch
Maggie Mitchell	mmitchell
Mike Feero	mfeero
Scott Gordon	sgordon
Shelly Spear-Hamilton	sspear
Stephanie Salley	ssalley
Tara Ford	tford

*If you need to verify your password or if you need to add users, please contact Alex Webster at awebster@spccopypro.com



2012

STARDOC created

- Live Floor Plans - Allows IT administrators to move devices around on their own floor plans.

2013

Daily Tracking

- Meters gathered daily to track usage
- Daily adjusts projected annual volumes for fiscal year

2014

Monthly Audits

- Allows user to see monthly snapshot of current usage and estimated projections

2015

New Mapping Options & Asset Management

- Allows mapping of other IT devices (Wireless Access Points, IP Camera, Projectors, VOIP phones)
- IT Asset Management tracks all IT purchases, warranty expirations, etc.



- **Cost Projection by Department or Building** - Who Benefits? Accounts Payable, Business Manager and Superintendent
 - Allows you to formulate next year's budgets as early as December
 - Allows you to see the projected usage bill in advance
 - Tabulate total budgets and total costs district wide
 - Volume or cost pages allow you to pinpoint specific machines on the floor plans
 - Timeline - allowing you to go back to see how your budget compares to previous years
- **Map your devices on Floorplans** - Who Benefits? Business Manager, IT
 - Identifies detailed information (IP address, serial number, vendor ID, CPC, consumed volume, toner and service alerts)
 - Device information tab will allow you to easily access the web interface of the printer/copier
 - Non-Reporting device listing for devices that haven't reported for more than 2 weeks
 - Asset Management (Servers, Wireless Access Points, IP Cameras, Projectors, Apple TV's)
- **Floor Plans Admin** - Who Benefits? Business Manager and IT
 - Allows IT and Business Manager to move devices around on Floor Plan
 - Paper trail of device locations after summer break
 - Will show Previous Devices, Present Equipment and Proposed Equipment

- **Contacts Page** - Who Benefits? Business Manager and IT
 - Control Access and Permissions to Star Doc
 - Toggle Email all (Toner, Service Monthly Audits)
- **Device Listing Page** - Who Benefits? Business Manager and IT
 - Centralized location for detailed information of District's assets
 - Exportable device listing to Excel or PDF
 - Tracks additional non-contract devices
 - IP Addresses and MAC addresses automatically imported
 - Strikethrough on machines that have been removed
- **Monthly Audits** - Who Benefits? Business Manager and Superintendent
 - Monthly Cost Snapshot
 - Shows amount of devices not reporting to help improve accuracy of projections
- **Timeline:** Who Benefits? Business Manager
 - Track historical volume and cost per building
- **"Last Sync Date"** Who Benefits? IT Manager
 - Shows the last time that FMAudit synced for that client



Benefits of partnering with SPC

Top Benefits to **our CLIENTS**:

1. Cooperative Buying

By definition, is a model that allows a group of buyers with a common interest to pool their buying power in order to negotiate more favorable pricing and better service. SPC's model allows you to pick your preferred vendor!

- SPC's pricing is so strong ***we pay for our own fee*** by acquiring prices lower than what you can do on your own.
- We will ***save you money*** benefiting from the combined purchasing power of more than 70 clients with over 4,100 devices doing more than 255 million copies and prints per year. In 2016 we purchased approximately 1,070 printing devices, with over 83 million prints out to bid.
- We will ***save you time*** by preparing your bid, negotiating with vendors/manufacturers, presenting a total bid analysis and managing the implementation.
- We will ***save you frustration***. We manage your contracts for up to five years from the date of installation.

2. Exclusive STARDoc Software

- Maps all devices and sets up "Interactive Live Floor Plans" of all printing devices, showing you a Before and After Upgrade look; provides a visual for all decision makers over the next five years.
- STAR Doc studies your printing habits and is able to predict your year-end cost months in advance, before you receive your year-end reconciliation invoice.
- Sets up your next year's budget at the click of a mouse.

3. Simplified Billing Program

- Removes the confusion out of billing.
- Eliminates variety of invoices from multiple vendors that come annually and/or quarterly.
- With SPC's Simplified Billing Program, TWO invoices are sent each year from ONE billing source.
- Reconciles all of your devices at the end of the year: You pay only for what you use; no minimums.

4. Five-Year Equipment Replacement Schedule

- SPC's staff surveys key locations that determine life of existing equipment.
- Specs out new equipment needed: Does not allow vendors to undersize during the bidding process.
- Manages the entire bid process down to the install.

5. Annual Report

- A crucial document that extends the life of your equipment, often getting 8 to 10 years of guaranteed performance! Flags copying trends within your organization such as over usage
- You get an overview of your current equipment situation, reports associated with copying and printing costs and, if needed, recommendations for addressing situations posing a problem

6. Vendor Neutral

- SPC does not recommend just one brand; we suggest what's best for you with serviceability in mind.
- We present you with the bid results and offer recommendations, yet the decision is yours to make.

SPC has been serving their clients since 1988, saving millions of dollars along the way.

Based on current actual volumes and CPCs, SPC has generated

Annual Savings of more than \$2.3 million for all of our clients.

That translates into Savings of more than \$11.6 million over five years!



SPC Values Our Vendors

Overall Benefits to our VENDORS

- Opportunities brought to you – Hundreds of machines each year: *In 2016 there were over a thousand.*
- SPC is well respected in the industry
- SPC values our vendors and speaks highly of them to our clients.
- National Contracts that are all negotiated with the manufacturers at your disposal

Vendor Benefits Pre-Bid & During the Bid Process

- Sharing of previous bid results that help you to negotiate with your manufacturers.
- On-Site Survey of client requirements including mapping all devices.
- Writing of the *Five-Year Equipment Replacement Schedule* (Bid Specs).
- Controls the Bid Specs (Not allowing any vendor to underbid or offer discontinued equipment).
- A chance to sell your 'Value Add' directly to our clients after the bids are in. Customer has the right to pay more than low bid.

Vendor Benefits Before & During Installation

- Digital Needs Analysis: Matching up the machine to installation site.
- Schedule and coordinate Vendor meeting with Client.
- Cover the cost of ESP surge protectors, electrical wiring, computer interface and any unexpected cost!
- Manage installation.
- Audit installation.
- Capture final meter reads for old contracts.
- Close books on old devices & contracts.

Vendor Ongoing Support

- Yearly meter reads.
- Simplified Billing: SPC collects service funds for the Vendor.
- Collection of all meter reads annually and reconciling them with the Client and Vendor.
- STAR Doc: **S**ystem for **T**racking **A**nd **R**eporting **D**ocuments...Manages the budget.
- Annual Reports that flag machines that are being overused and underused thus improving reliability.
- Mediating warranty issues in sensitive locations.

Why do some vendors hesitate to bid?

- Vendors worry that bidding will reduce their margins.
- If word gets out on pricing, they feel that their other customers will call and ask for similar prices.
- Lose control of their account as winning bidder may beat their pricing.
- SPC bids are designed to keep specs equal for all, no chance of providing a lesser piece of equipment.

SPC manages over 4,100 pieces of equipment;
Our relationship with our vendors has never been stronger!