



***Specialized Purchasing Consultants***

PO Box 190

Gorham, NH 03581

(800) 750-1538

[www.spccopypro.com](http://www.spccopypro.com)

# **2014-2015 Annual Report**

## **Year - End Photocopier Analysis**

**With projected costs for 2015-16**

Donn Davis  
RSU 14 - Windham Raymond  
228 Windham Center Road  
Windham, ME 04062



**Specialized Purchasing Consultants Corp.**  
*Serving Maine & New Hampshire since 1988*

September 2015

Skip Tilton  
President

Corporate Office:  
PO Box 190  
Gorham, NH 03581  
(800) 750-1538  
(866) 281-7596 Fax

Donn Davis  
RSU 14 - Windham Raymond  
228 Windham Center Road  
Windham, ME 04062

Dear Donn:

VISIT US ON THE WEB:  
[www.spccopypro.com](http://www.spccopypro.com)

Once again, on behalf of our staff here at Specialized Purchasing Consultants, we wish to thank you for your continued confidence in us to provide our services to you and your organization. Our relationship is now 14 years strong, and we hope that your trust in us and this relationship will continue for many years to come.

Our Annual Report is designed to provide an overview of the recent past year's reprographic equipment usage and status. We provide recommendations based on the usage to address potential problem areas in order to avoid needless down time and improve equipment reliability for years to come.

Every year we look for new ways to improve our services to save our clients time, money, and effort. Over the past years we have implemented a number of new features, such as Simplified Billing, FM Audit automatic meter reading, SPC STARDoc and recently an IT Asset Management Program, where you can visualize all of your assets laid out on an interactive floor plan that will allow you to schedule out replacement units as needed.

During the upcoming year, we have even more services to offer by way of STARDoc. Some of those new features are listed on the "New Features" page of this report. During our in-person meeting with you to review this report, we will demonstrate those new features as well as discuss your suggestions to enhance STARDoc to be even more useful and beneficial to you and your IT staff. All of these new features are at no additional charge to you.

Thank you again for allowing SPC the opportunity to be of service. If you have any questions or are in need of more information, please let us know.

Sincerely,

Skip Tilton  
President

***Table of Contents***

---

Meet The Team	3
Equipment Health Status	5
Aging Equipment Summary	6
Warranty Replaced Machines	8
Building RSU 14 Black Bar Chart	9
District RSU 14 Black Bar Chart	10
Avg Student Cost by Building Black	11
Cost Comparison – Black Only	12
Building RSU 14 Color Bar Chart	13
District RSU 14 Color Bar Chart	14
Avg Student Cost by Building Color	15
Cost Comparison – Color Only	16
RSU 14 Bar Chart Compare	17
Usage Profile for Service & Supplies	18
SPC Service & Supply Cost Savings	104
Projected Equipment Cost by Building Black	105
Projected Equipment Cost by Building Color	106
Service & Supply Usage Profile by Vendor Black	107
Service & Supply Usage Profile by Vendor Color	108
Reprographic Equipment Assessment	109
Leased Equipment	110
Owned Equipment	115
Service & Supply Warranty Contract	118
StarDoc User Name	120
STARDoc Time Line	122
STARDoc Asset Management	123
VALUE ADD Documents - Client	125
VALUE ADD Documents - Vendor	126

## ***The SPC Team...***

***would like to personally thank you for your continued trust and confidence!***



***Skip Tilton, President***

***Billie Jo Tilton, Vice President***

As co-founders of SPC, Billie Jo and I are very proud of our team of professionals. The concept of group purchasing to save millions has grown since 1988 into providing over 16 different managerial services that increase reliability and extend the life of your equipment. However, none of this would have been possible without the loyalty of over 87 clients (3,800+ machines with 1.6 billion prints over five years). Together, we have realized the lowest prices possible while improving the quality of your service and equipment.



***Sue Penney***

***Administration & Finance Manager***

SPC is committed to providing cost-effective and reliable reprographics platforms to our community of clients. My 20+ years of experience in corporate management will be key in strengthening the relationships between SPC's clients and vendors. I

will be focused on responding to your inquiries with the goal of solving any issues that may arise in a timely and efficient manner. Providing quality customer service is my top priority.

***Rachel Guay***

***Accounting Coordinator***

I am responsible for the majority of the accounting communications between SPC and its vendors and clients. I will rely upon my years of experience and my strong attention to detail to ensure our clients' needs are well served. It is my goal to work accurately and efficiently and to uphold the high standards of customer satisfaction that SPC has provided to their customers. I look forward to establishing a strong working relationship with each and every one of you.



***Pam Weed***

***Client-Vendor Relations***

SPC's clients are my Number One priority. When you have a question, concern, need, or problem related to equipment, service or billing, I am available to assist you in getting it resolved promptly. I am pleased to be able to act as liaison between our

clients and vendors to ensure smooth transitions or quick resolutions.

***Joel Heffernan***

***Field Representative – Client Relations***

As Field Representative for SPC, I reach out to the customer to offer help as needed in and during the installation of equipment change over and in assisting in each event. Also, I bring to this company over forty years in the Copier/Printer industry. It is my goal to assure our clients a pleasant experience in using SPC's services.



## *The SPC Team Continued....*



***Charles Baca***

*Operational Support*

I've been happily working at SPC for about 2 years, and I'm happy to be working with such an amazing staff. We have grown so much as a team since I started. I enjoy going out and meeting all of you in the field and making sure everything runs smooth. Please feel free to contact me with any questions or concerns you may have.

***Robert B. Dutil***

*Director of Information Technology*

I have been working with SPC since February 2000. SPC's honesty, work ethics and loyalty have made my experience with the company a pleasurable journey. SPC is constantly trying to improve their technology to better serve their clients. My goal has been to give our clients and associates the best tools available to allow them to be more productive. By doing this, our clientele has the ability to monitor their assets and keep their costs down. I am excited about what the future holds for SPC and our clients.



***Alex Webster***

*Operations Manager*

My top priority is ensuring that our clients receive the absolute best customer service possible. Whether you have a question about your SPC STARDoc site, an upcoming upgrade or your existing equipment, I am here to answer any questions you may have. I am very excited about the new features that we have on STARDoc. We are now able to offer features that normally cost thousands of dollars at no additional charge for our clients.

## Equipment Health Status

<b>Total Number of Machines:</b>	211
<b>Total Black Photocopiers</b>	38
<b>Total Color Photocopiers</b>	16
<b>Total Black Network Printers</b>	133
<b>Total Color Network Printers</b>	24
<b>Total Removed from Service:</b>	0
<b># of Units OFF Warranty:</b>	9
<b># of Units Approaching End of Warranty:</b>	28
<b># of Units Overused:</b>	1
<b># of Units Underused:</b>	0
<b># of Units Connected to Network with Print and/or Scan</b>	203
<b>Commencement Date:</b>	5/1/2012
<b># of Annual Payments Left on Lease</b>	1
<b>All Warranties and Service Contracts Expire:</b>	6/30/2017
<b>SPC's FM Audit Print Management Software Loaded</b>	Yes
<b>Printer Contract Signed</b>	Yes

NOTE: When a machine goes off warranty, it does not mean that the service contract expires. It simply means that if a replacement machine becomes necessary, it may not be at "no charge."

Dear Donn,

Overall, things look good on paper (only one machine is being overused), but it has been three years since your last upgrade and you will benefit from an onsite visit and perhaps an upgrade. We should begin the process in the spring of 2016. At that time you could address the 28 machines (Mostly Printers) approaching the end of their warranty plus the 9 machines already off warranty. (These are units that are owned by the district and that we extended the service contracts and warranties with the last upgrade at no charge.) In addition, we would address the one machine being overused. Perhaps there are other needs that an onsite visit may be able to address as well. It is always good to stay ahead of the reliability curve.

Sincerely,  
Skip

## Aging Equipment Summary

The following equipment is seven or more years from the date they were first offered for sale by the manufacturer. This is a major factor because availability of parts, cost of operation and warranties all become diminished at 10 years from the Date of Introduction. Usage, age, and service history need to be considered to see if they are due for replacement soon.

Building	Department	Make / Model	Serial Number	Vendor Name	Intro Date
Jordan-Small Middle	Gym Office	HP Laser Jet P2035	CNB9T36811	VARY	11/2008
Jordan-Small Middle	Room B103 Health	Brother HL-1470N series	F2J798388	Vary	07/2001
Jordan-Small Middle	Room B105	Lexmark E240n	72BY797	Vary	10/2005
Jordan-Small Middle	Room B112	HP Laser Jet 4000	USMC007277	Vary	11/1997
Jordan-Small Middle	Room B113 Industrial Tech	HP Laser Jet 4200	USBNM13987	Vary	11/2002
Jordan-Small Middle	Room C126	Ricoh MP7000	M9385300379	A-Copi	04/2006
Jordan-Small Middle	Room C128 Music	Brother HL-2070N series	G7J249911	Vary	01/2005
Manchester School	Main Office Work Room	Toshiba e-Studio 2330c	CIH812108	A-Copi	05/2008
Manchester School	Special Education Resource Room	Ricoh MP4500	M2866000144	A-Copi	01/2007
Raymond Elementary	Copy Room 2nd Floor	Toshiba E-523T	CZD829175	A-Copi	01/2008
Raymond Elementary	Professional Office	Toshiba E-453	CID842596	A-Copi	01/2008
Raymond Elementary	Room B211	Toshiba E-453	CID842677	A-Copi	01/2008
RSU 14 District Bldg	Copy Room - Check Printer	HP Laser Jet 8100	USDG018778	Vary	10/1998
RSU 14 District Bldg	Main Office	HP Laser Jet 1320	CNHC5CP13T	Vary	01/2004
RSU 14 District Bldg	Student Services Assistant	HP Color Laser Jet CP2025dn	CNGS354289	Vary	09/2008
RSU 14 District Bldg	Student Services Director	HP Color Laser Jet CP2025dn	CNGS484131	Vary	09/2008
Windham Bus Garage	Main Office	Ricoh MP4500	M2866000152	A-Copi	01/2007
Windham High	Athletics Office	Ricoh MPC2500	L3666000281	A-Copi	06/2006
Windham High	Ed Tech Office E	Ricoh MP4500	M2874901917	A-Copi	01/2007
Windham High	Faculty Office E	Ricoh MP4500	M2874901853	A-Copi	01/2007

<b>Building</b>	<b>Department</b>	<b>Make / Model</b>	<b>Serial Number</b>	<b>Vendor Name</b>	<b>Intro Date</b>
Windham High	Library	Ricoh MP5500	L7785100398	A-Copi	07/2006
Windham High	Library Reception	Ricoh 8100DN	Q8467100327	A-Copi	09/2006
Windham High	Main Office	Ricoh MPC2500	L3665901276	A-Copi	06/2006
Windham High	Moved to Storage 9/6/13	HP Laser Jet P3015	VNBC97S03R	Vary	07/2008
Windham High	Principal's Office Room 212	Dell 3130CN	0932113546	Vary	08/2008
Windham High	Room 140	HP Laser Jet P1505N	VND3H25638	Vary	11/2007
Windham High	Room 202J NOT IN USE	Canon IC MF4150	JVM15135	Vary	09/2006
Windham High	Student Services	Ricoh MP5500	L7766000432	A-Copi	07/2006
Windham Middle	Field Allen Bldg - Office	Ricoh MPC2500	L3665901233	A-Copi	06/2006
Windham Middle	Field Allen Bldg - Peter Mullen's Office	HP Laser Jet P1505N	CNBK633110	Vary	11/2007
Windham Middle	Field Allen Bldg - Peter Mullen's Office	HP Laser Jet 2200	CNGRG71977	Vary	08/2000
Windham Middle	Field Allen Bldg - Teachers' Room	Ricoh MP5500	L7766000430	A-Copi	07/2006
Windham Primary	A House Storage Room	Ricoh MP4500	M2874901856	A-Copi	01/2007
Windham Primary	B House 2nd Floor Work Room	Ricoh MP5500	L7785100246	A-Copi	07/2006
Windham Primary	IT	HP Laser Jet 2300	CNBDB48446	Vary	04/2003
Windham Primary	Teachers' Room	Ricoh 8100DN	Q8467100284	A-Copi	09/2006
Windham Primary	Teachers' Room	Toshiba E-5520c	CSI018819	A-COPI	10/2008



## Warranty Replaced Machines

The following copiers or printers have been replaced by the vendor under the service warranty agreement.

Building	Department / Room	Make Model	Serial #	Vendor Id #	Date of Trade
Windham Primary	Teachers' Room	Ricoh MPC300	S7214900360	3472	1/13/2015

# ANNUAL BLACK VOLUME BY BUILDING

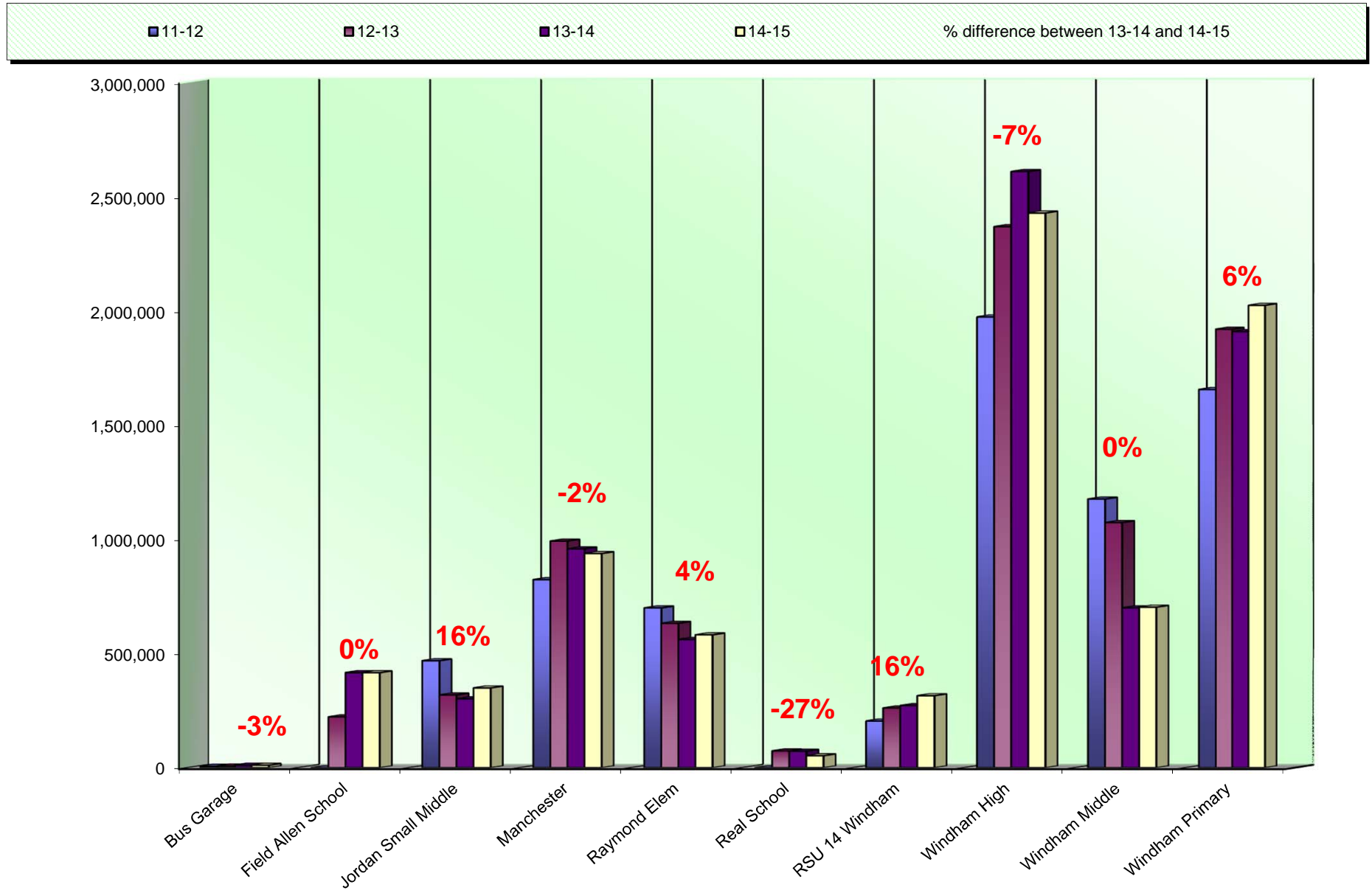

# ANNUAL BLACK VOLUME OVERALL

% amount equals the overall increase or decrease between 13-14 and 14-15

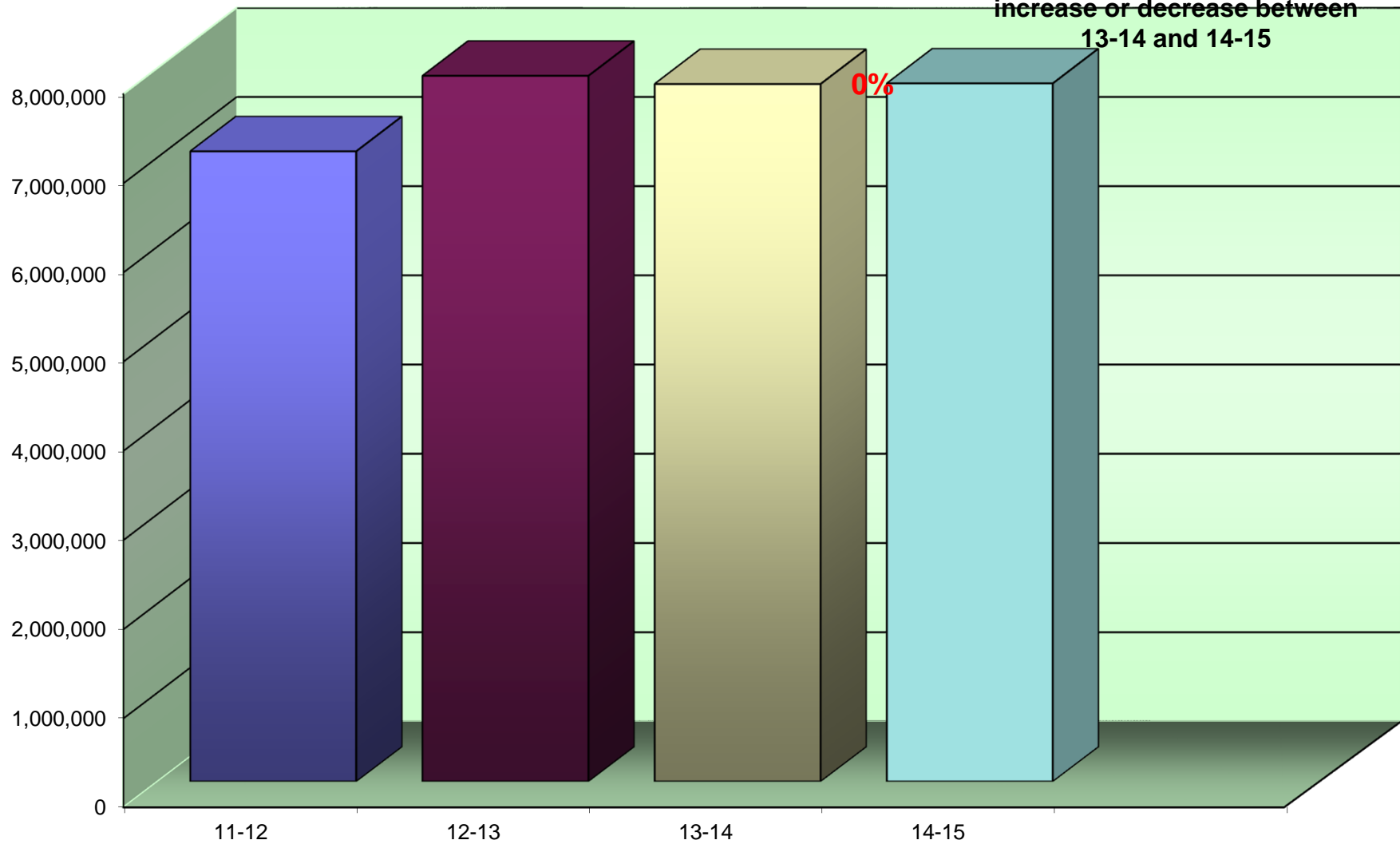

## Average Student to Copy Usage – Black Only

Using the projected costs by building as the basis, this table represents the projected average usage and cost per student for each building.

<i>Building Name</i>	<i>Student Population</i>	<i>Annual Volume</i>	<i>Total School Cost*</i>	<i>Annual Copies Per Student</i>	<i>Annual Cost Per Student</i>
Jordan-Small Middle	198	351,413	\$6,585.28	1,775	\$33.26
Manchester School	399	939,250	\$17,614.22	2,354	\$44.15
Raymond Elementary	197	584,113	\$10,444.21	2,965	\$53.02
Real School	45	53,276	\$962.18	1,184	\$21.38
RSU 14 District Bldg	0	317,229	\$8,328.62	0	\$0.00
Windham Bus Garage	0	11,250	\$225.53	0	\$0.00
Windham High	1,011	2,427,026	\$47,939.12	2,401	\$47.42
Windham Middle	584	1,123,438	\$21,868.81	1,924	\$37.45
Windham Primary	780	2,023,652	\$38,404.27	2,594	\$49.24
<b><i>Totals</i></b>	<b>3,214</b>	<b>7,830,647</b>	<b>\$152,372.24</b>	<b>2,436</b>	<b>\$47.41</b>

## Cost Comparison – Black Only

This is an SPC Comparison contrasting your district with 67 client school districts throughout the states of Maine, New Hampshire, and Vermont. By comparing to the Average Student to Copy Usage, this will help you to set up future budgets if student populations increase or decrease within the district or if you plan to build an addition or a new school.

	<i>Total Student Population</i>	<i>Total Annual Volume</i>	<i>Total District Cost*</i>	<i>Annual Copies Per Student</i>	<i>Annual Cost Per Student</i>
All Schools w/student populations	114,078	294,264,070	\$5,363,546.52	2,579	\$47.02

*\*Total District Cost refers to the cost of Service, Supplies, Paper, and Equipment.*

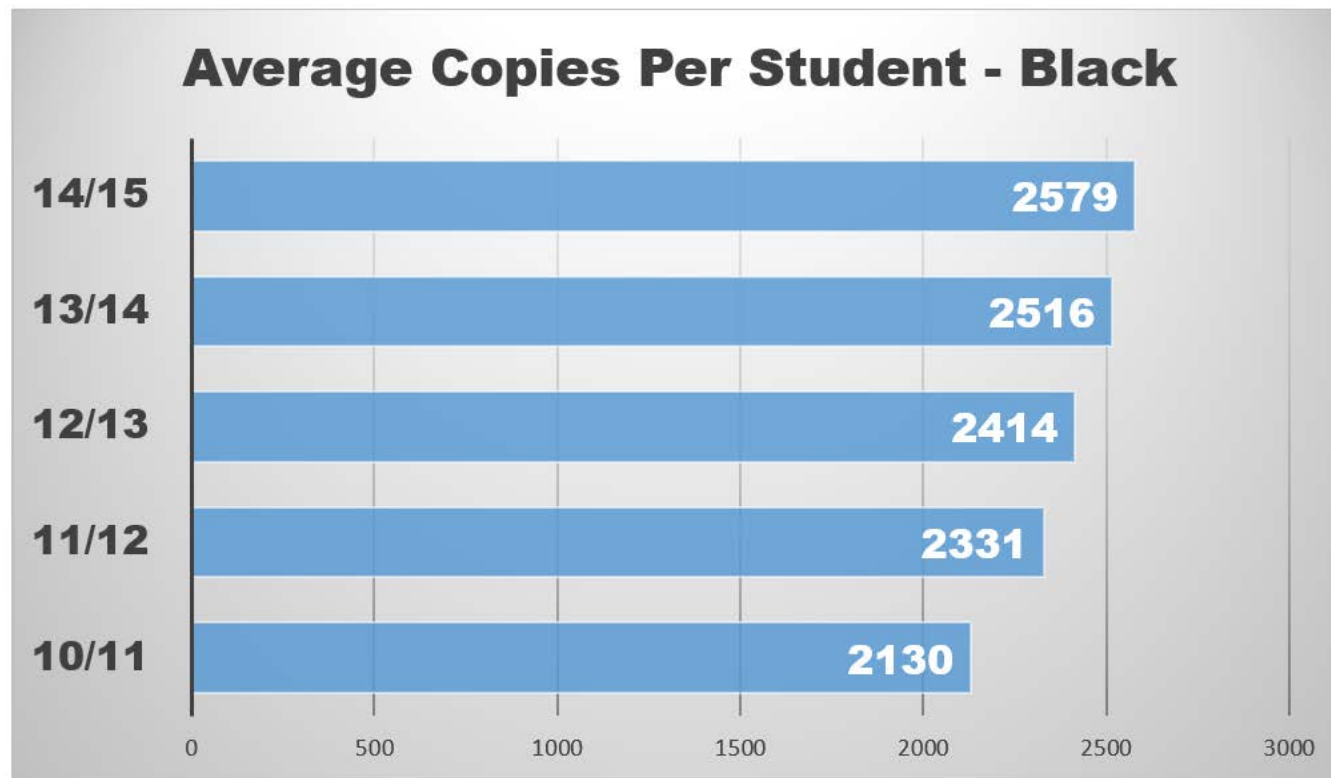

### ANNUAL COLOR VOLUME BY BUILDING

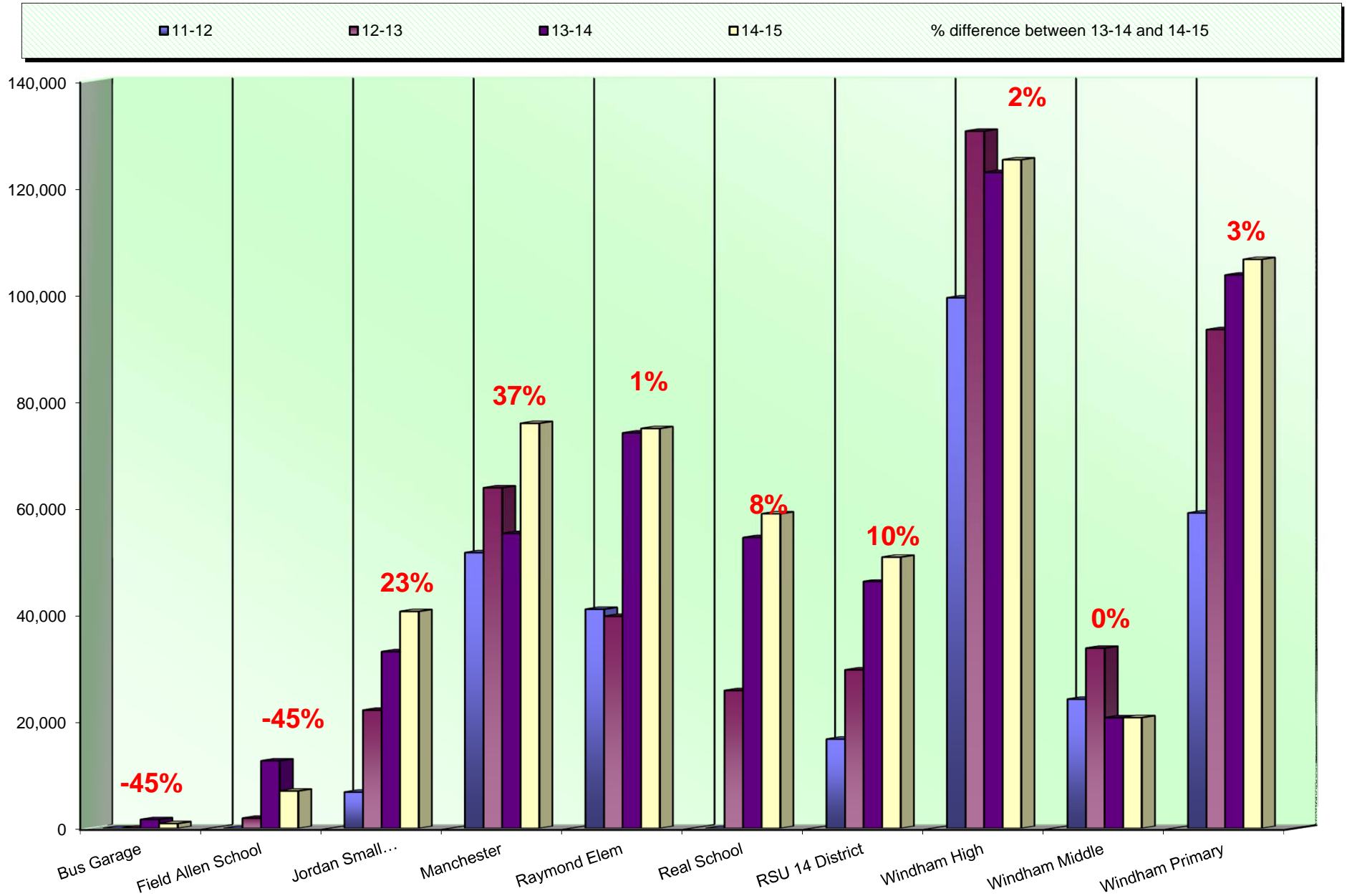

# ANNUAL COLOR VOLUME OVERALL

**% amount** equals the overall increase or decrease between 13-14 and 14-15

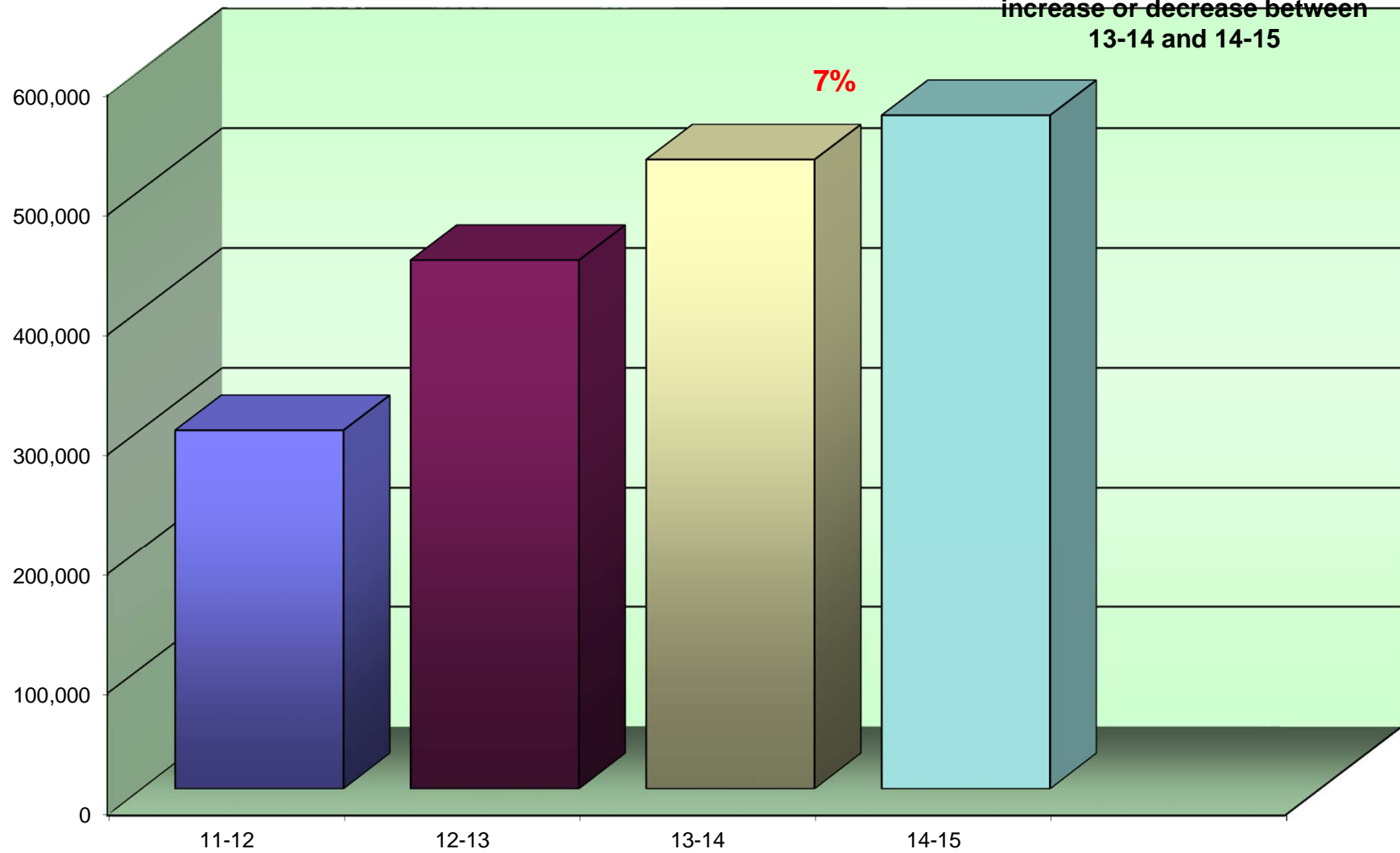

## Average Student to Copy Usage – Color Only

Using the projected costs by building as the basis, this table represents the projected average usage and cost per student for each building.

<i>Building Name</i>	<i>Student Population</i>	<i>Annual Volume</i>	<i>Total School Cost*</i>	<i>Annual Copies Per Student</i>	<i>Annual Cost Per Student</i>
Jordan-Small Middle	198	40,566	\$2,087.53	205	\$10.54
Manchester School	399	75,892	\$4,496.26	190	\$11.27
Raymond Elementary	197	74,922	\$3,903.72	380	\$19.82
Real School	45	58,958	\$3,033.98	1,310	\$67.42
RSU 14 District Bldg	0	51,046	\$4,531.57	0	\$0.00
Windham Bus Garage	0	909	\$50.93	0	\$0.00
Windham High	1,011	125,228	\$7,177.28	124	\$7.10
Windham Middle	584	27,784	\$1,532.49	48	\$2.62
Windham Primary	780	106,583	\$5,608.58	137	\$7.19
<b><i>Totals</i></b>	<b>3,214</b>	<b>561,683</b>	<b>\$32,422.33</b>	<b>175</b>	<b>\$10.09</b>



## Cost Comparison – Color Only

This is an SPC Comparison contrasting your district with 67 client school districts throughout the states of Maine, New Hampshire, and Vermont. By comparing to the Average Student to Copy Usage, this will help you to set up future budgets if student populations increase or decrease within the district or if you plan to build an addition or a new school.

	<i>Total Student Population</i>	<i>Total Annual Volume</i>	<i>Total District Cost*</i>	<i>Annual Copies Per Student</i>	<i>Annual Cost Per Student</i>
<b>All Schools w/student populations</b>	<b>114,078</b>	<b>14,258,074</b>	<b>\$796,263.47</b>	<b>125</b>	<b>\$6.98</b>

\*Total District Cost refers to the cost of Service, Supplies and Paper. Equipment is calculated only into the Black Volume.

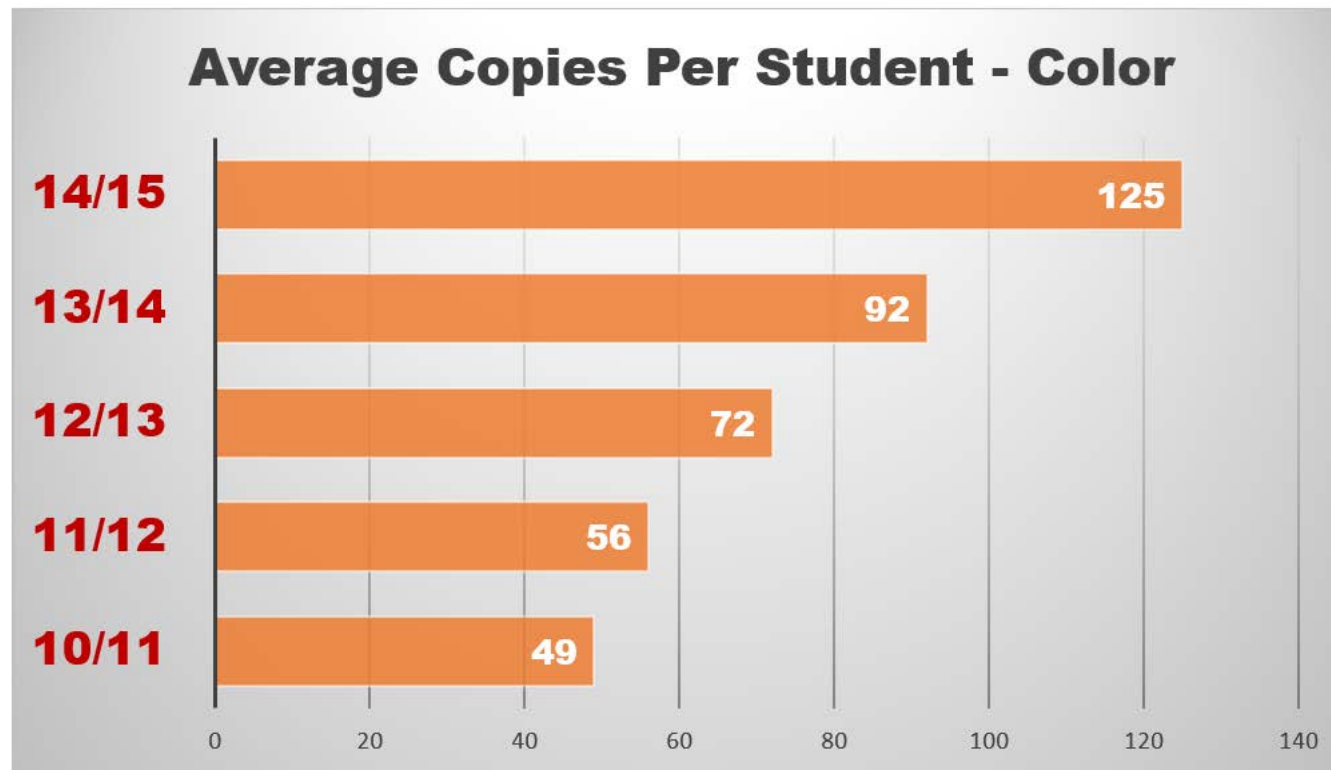

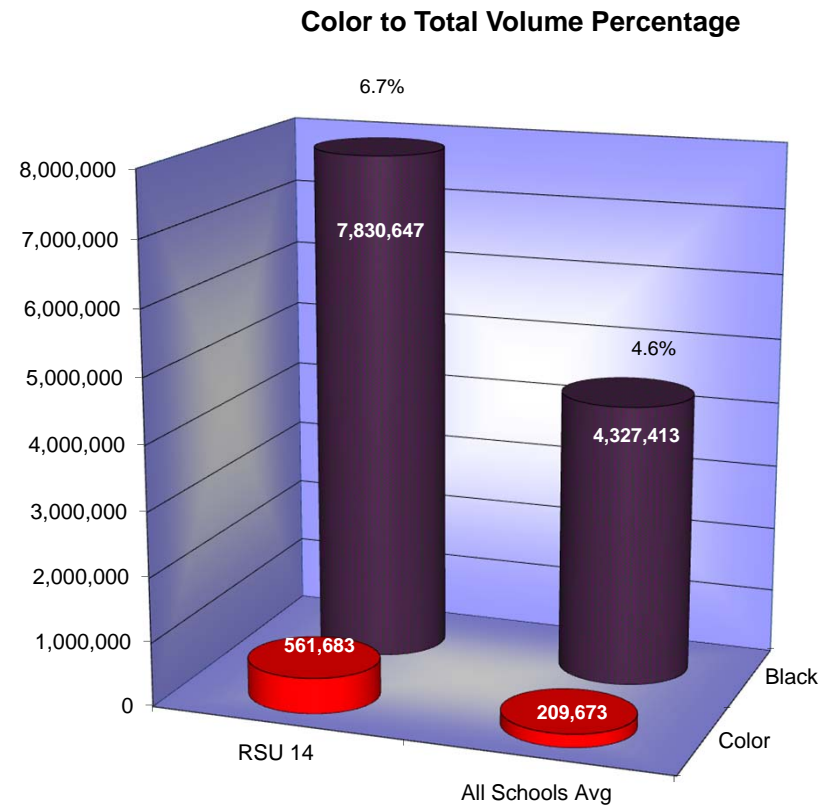

## *Usage Profile for Service & Supplies*

The usage analysis shown here provides an overview of the usage of each piece of equipment currently under contract and monitored by SPC. Projected Volume comparison is based on projected volume figured on your most recent Five-Year Equipment Replacement Schedule.

Make-Model / Speed				Date of Last Upgrade: 5/1/2012		
Serial Number / Vendor ID						
Life / Intro Date			2014-15			
Connectivity / Printer Exp Date			7/1/2014	6/30/2015	Annual	Cost/Copy
Vendor	Meter	Meter	Volume	Annual Cost	Recommendations	
Jordan-Small Middle						
Gym Office						
HP Laser Jet P2035 / 30 PPM	3,692	4,085	393	\$0.032040	7 years from Intro.	
CNB9T36811 /				\$12.59		
750,000 / 11/2008	0	0	0	\$0.00000		
Black Network Printer				\$0.00		
Connected /						
VARY						

Make-Model / Speed Serial Number / Vendor ID Life / Intro Date Connectivity / Printer Exp Date Vendor					Date of Last Upgrade: 5/1/2012	
	7/1/2014 Meter	6/30/2015 Meter	2014-15 Annual Volume	Cost/Copy Annual Cost	Recommendations	
Jordan-Small Middle						
Library						
Copystar CS 255 / 25 PPM	6,581	20,045	13,464	\$0.003610	None at this time.	
N6T0Z00346 / 3138				\$48.61		
500,000 / 01/2011	0	0	0	\$0.00000		
Black Photocopier				\$0.00		
Connected /						
A-Copi						
Kyocera FS-3920DN / 42 PPM	11,393	15,757	4,364	\$0.007110	None at this time.	
XVJ2328672 / 3110				\$31.03		
1,000,000 / 04/2009	0	0	0	\$0.00000		
Black Network Printer				\$0.00		
Connected /						
A-Copi						
Main Office						
Toshiba e-Studio 5540c / 55 PPM	165,942	255,814	89,872	\$0.004020	None at this time.	
CBD216501 / 3078				\$361.29		
3,000,000 / 05/2011	54,925	95,491	40,566	\$0.05146		
Color Photocopier				\$2,087.53		
Connected /						
A-Copi						

Make-Model / Speed Serial Number / Vendor ID Life / Intro Date Connectivity / Printer Exp Date Vendor					Date of Last Upgrade: 5/1/2012	
	7/1/2014 Meter	6/30/2015 Meter	2014-15 Annual Volume	Cost/Copy Annual Cost	Recommendations	
Jordan-Small Middle						
Out of Service						
HP Laser Jet P1102w / 19 PPM	4,874	5,028	154	\$0.032040	None at this time.	
VNB4K12833 /				\$4.93		
200,000 / 04/2010	0	0	0	\$0.00000		
Black Network Printer				\$0.00		
Connected /						
Vary						
Room A105						
HP Laser Jet P1102w / 19 PPM	4,310	5,505	1,195	\$0.032040	None at this time.	
VNB4K12821 /				\$38.29		
200,000 / 04/2010	0	0	0	\$0.00000		
Black Network Printer				\$0.00		
Connected /						
Vary						
Room A106						
HP Laser Jet P1102w / 19 PPM	6,953	6,962	9	\$0.032040	None at this time.	
VNB3S40491 /				\$0.29		
200,000 / 04/2010	0	0	0	\$0.00000		
Black Network Printer				\$0.00		
Connected /						
Vary						

<i>Make-Model / Speed Serial Number / Vendor ID Life / Intro Date Connectivity / Printer Exp Date</i>				<i>Date of Last Upgrade: 5/1/2012</i>	
<i>Vendor</i>	<i>7/1/2014 Meter</i>	<i>6/30/2015 Meter</i>	<i>2014-15 Annual Volume</i>	<i>Cost/Copy Annual Cost</i>	<i>Recommendations</i>
<b>Jordan-Small Middle</b>					
<b>Room A110</b>					
HP Laser Jet P1102w / 19 PPM	2,314	3,045	731	\$0.032040	None at this time.
VNB4K12814 /				\$23.42	
200,000 / 04/2010	0	0	0	\$0.00000	
Black Network Printer				\$0.00	
Connected /					
Vary					
<b>Room A112</b>					
HP Laser Jet P1102w / 19 PPM	7,673	8,305	632	\$0.032040	None at this time.
VNB4K12799 /				\$20.25	
200,000 / 04/2010	0	0	0	\$0.00000	
Black Network Printer				\$0.00	
Connected /					
Vary					
<b>Room B103 Health</b>					
Brother HL-1470N series / 15 PPM	29,382	29,459	77	\$0.032040	14 years from Intro.
F2J798388 /				\$2.47	
200,000 / 07/2001	0	0	0	\$0.00000	
Black Network Printer				\$0.00	
Connected /					
Vary					

Make-Model / Speed Serial Number / Vendor ID Life / Intro Date Connectivity / Printer Exp Date Vendor					Date of Last Upgrade: 5/1/2012	
	7/1/2014 Meter	6/30/2015 Meter	2014-15 Annual Volume	Cost/Copy Annual Cost	Recommendations	
Jordan-Small Middle						
Room B105						
Lexmark E240n / 27 PPM	4,498	4,901	403	\$0.032040	10 years from Intro.	
72BY797 /				\$12.91		
500,000 / 10/2005	0	0	0	\$0.00000		
Black Network Printer				\$0.00		
Connected /						
Vary						
Room B112						
HP Laser Jet 4000 / 17 PPM	85,609	88,860	3,251	\$0.014320	18 years from Intro.	
USMC007277 /				\$46.55		
200,000 / 11/1997	0	0	0	\$0.00000		
Black Network Printer				\$0.00		
Connected /						
Vary						
Room B113						
HP Laser Jet Pro M401DNE / 35 PPM	0	4,838	4,838	\$0.014170	None at this time.	
PHGFD48781 /				\$68.55		
750,000 / 01/2013	0	0	0	\$0.00000		
Black Network Printer				\$0.00		
Not Connected /						
VARY						

Make-Model / Speed Serial Number / Vendor ID Life / Intro Date Connectivity / Printer Exp Date Vendor					Date of Last Upgrade: 5/1/2012	
	7/1/2014 Meter	6/30/2015 Meter	2014-15 Annual Volume	Cost/Copy Annual Cost	Recommendations	
Jordan-Small Middle						
Room B113 Industrial Tech						
HP Laser Jet 4200 / 35 PPM	42,659	45,074	2,415	\$0.014320	13 years from Intro.	
USBNM13987 / 750,000 / 11/2002	0	0	0	\$34.58 \$0.00000		
Black Network Printer				\$0.00		
Connected / Vary						
Room C113						
Brother HL-2140t / 23 PPM	8,382	8,382	0	\$0.032040	Traded	
U619944H9J735616 / 500,000 / 12/2007	0	0	0	\$0.00 \$0.00000		
Black Network Printer				\$0.00		
Connected / Vary						
HP Laser Jet P1102w / 19 PPM	3,909	3,997	88	\$0.032040	None at this time.	
VNB3S37963 / 200,000 / 04/2010	0	0	0	\$2.82 \$0.00000		
Black Network Printer				\$0.00		
Connected / Vary						



Make-Model / Speed Serial Number / Vendor ID Life / Intro Date Connectivity / Printer Exp Date Vendor					Date of Last Upgrade: 5/1/2012	
	7/1/2014 Meter	6/30/2015 Meter	2014-15 Annual Volume	Cost/Copy Annual Cost	Recommendations	
Jordan-Small Middle						
Room C126						
Kyocera FS-3920DN / 42 PPM	38,760	53,703	14,943	\$0.007110	None at this time.	
XVJ1618916 / 2591				\$106.24		
1,000,000 / 04/2009	0	0	0	\$0.00000		
Black Network Printer Connected / A-Copi				\$0.00		
Ricoh MP7000 / 70 PPM	1,130,436	1,221,908	91,472	\$0.004020	9 years from Intro.	
M9385300379 / 3483				\$367.72		
4,000,000 / 04/2006	0	0	0	\$0.00000		
Black Photocopier Connected / A-Copi				\$0.00		
Room C128 Music						
Brother HL-2070N series / 20 PPM	7,732	8,590	858	\$0.032040	10 years from Intro.	
G7J249911 /				\$27.49		
500,000 / 01/2005	0	0	0	\$0.00000		
Black Network Printer Connected / Vary				\$0.00		

<i>Make-Model / Speed Serial Number / Vendor ID Life / Intro Date Connectivity / Printer Exp Date Vendor</i>					<i>Date of Last Upgrade: 5/1/2012</i>	
	<i>7/1/2014 Meter</i>	<i>6/30/2015 Meter</i>	<i>2014-15 Annual Volume</i>	<i>Cost/Copy Annual Cost</i>	<i>Recommendations</i>	
<b>Jordan-Small Middle</b>						
<b>Teachers' Work Room</b>						
Toshiba e-Studio 856 / 85 PPM	267,480	389,734	122,254	\$0.003610	None at this time.	
CRD210791 / 3036				\$441.34		
4,000,000 / 02/2012	0	0	0	\$0.00000		
Black Photocopier				\$0.00		
Connected /						
A-Copi						
<b>Subtotals BW</b>			<b>351,413</b>	<b>\$1,651.37</b>		
<b>Subtotals Color</b>			<b>40,566</b>	<b>\$2,087.53</b>		

<i>Make-Model / Speed Serial Number / Vendor ID Life / Intro Date Connectivity / Printer Exp Date Vendor</i>					<i>Date of Last Upgrade: 5/1/2012</i>	
	<i>7/1/2014 Meter</i>	<i>6/30/2015 Meter</i>	<i>2014-15 Annual Volume</i>	<i>Cost/Copy Annual Cost</i>	<i>Recommendations</i>	
<b>Manchester School</b>						
<b>Administration Office</b>						
HP Laser Jet Pro M401DN / 35 PPM	2,378	3,649	1,271	\$0.014170	None at this time.	
VNB3H07012 /				\$18.01		
750,000 / 06/2012	0	0	0	\$0.00000		
Black Network Printer				\$0.00		
Connected /						
Vary						
<b>Assistant Principal</b>						
HP Laser Jet Pro M401DN / 35 PPM	1,471	2,200	729	\$0.014170	None at this time.	
VNB3H07014 /				\$10.33		
750,000 / 06/2012	0	0	0	\$0.00000		
Black Network Printer				\$0.00		
Connected /						
Vary						

<i>Make-Model / Speed</i> <i>Serial Number / Vendor ID</i> <i>Life / Intro Date</i> <i>Connectivity / Printer Exp Date</i> <i>Vendor</i>				<i>Date of Last Upgrade: 5/1/2012</i>     	
	7/1/2014 Meter	6/30/2015 Meter	2014-15 Annual Volume	Cost/Copy Annual Cost	Recommendations
<b>Manchester School</b>					
<b>Copy Room</b>					
HP Laser Jet Pro M401DN / 35 PPM	37,950	59,450	21,500	\$0.014170	None at this time.
VNB3X04622 /				\$304.66	
750,000 / 06/2012	0	0	0	\$0.00000	
Black Network Printer				\$0.00	
Connected /					
<b>Vary</b>					
Toshiba e-Studio 856 / 85 PPM	593,059	897,431	304,372	\$0.003610	None at this time.
CRD210792 / 3040				\$1,098.78	
4,000,000 / 02/2012	0	0	0	\$0.00000	
Black Photocopier				\$0.00	
Connected /					
<b>A-Copi</b>					
Toshiba e-Studio 856 / 85 PPM	478,952	709,302	230,350	\$0.003610	None at this time.
CRD210776 / 3030				\$831.56	
4,000,000 / 02/2012	0	0	0	\$0.00000	
Black Photocopier				\$0.00	
Connected /					
<b>A-Copi</b>					

<i>Make-Model / Speed Serial Number / Vendor ID Life / Intro Date Connectivity / Printer Exp Date Vendor</i>					<i>Date of Last Upgrade: 5/1/2012</i>	
	<i>7/1/2014 Meter</i>	<i>6/30/2015 Meter</i>	<i>2014-15 Annual Volume</i>	<i>Cost/Copy Annual Cost</i>	<i>Recommendations</i>	
<b>Manchester School</b>						
<b>Copy Room Center</b>						
Toshiba e-Studio 856 / 85 PPM	566,909	815,607	248,698	\$0.003610	None at this time.	
SRA290161 / 3087				\$897.80		
4,000,000 / 02/2012	0	0	0	\$0.00000		
Black Photocopier				\$0.00		
Connected /						
<b>A-Copi</b>						
<b>Lab 1</b>						
HP Laser Jet Pro M401DN / 35 PPM	18,059	36,773	18,714	\$0.014170	None at this time.	
VNB3H07001 /				\$265.18		
750,000 / 06/2012	0	0	0	\$0.00000		
Black Network Printer				\$0.00		
Connected /						
<b>Vary</b>						
HP Laser Jet Pro M401DN / 35 PPM	22,545	23,397	852	\$0.014170	None at this time.	
VNB3H06983 /				\$12.07		
750,000 / 06/2012	0	0	0	\$0.00000		
Black Network Printer				\$0.00		
Connected /						
<b>Vary</b>						

Make-Model / Speed Serial Number / Vendor ID Life / Intro Date Connectivity / Printer Exp Date Vendor					Date of Last Upgrade: 5/1/2012	
	7/1/2014 Meter	6/30/2015 Meter	2014-15 Annual Volume	Cost/Copy Annual Cost	Recommendations	
Manchester School						
Lab 2						
HP Laser Jet Pro M401DN / 35 PPM	18,762	31,737	12,975	\$0.014170	None at this time.	
VNB3B07038 /				\$183.86		
750,000 / 06/2012	0	0	0	\$0.00000		
Black Network Printer				\$0.00		
Connected /						
Vary						
Main Office Work Room						
Ricoh MPC300 / 32 PPM	41,061	60,477	19,416	\$0.004020	None at this time.	
S7215100165 / 3473				\$78.05		
750,000 / 11/2011	65,531	103,305	37,774	\$0.05260		
Color Photocopier				\$1,986.91		
Connected /						
A-Copi						
Toshiba e-Studio 2330c / 28 PPM	106,501	135,376	28,875	\$0.004020	7 years from Intro.	
CIH812108 / 3747				\$116.08		
500,000 / 05/2008	57,440	87,114	29,674	\$0.06862		
Color Photocopier				\$2,036.23		
Connected /						
A-Copi						

<i>Make-Model / Speed Serial Number / Vendor ID Life / Intro Date Connectivity / Printer Exp Date</i>				<i>Date of Last Upgrade: 5/1/2012</i>	
<i>Vendor</i>	<i>7/1/2014 Meter</i>	<i>6/30/2015 Meter</i>	<i>2014-15 Annual Volume</i>	<i>Cost/Copy Annual Cost</i>	<i>Recommendations</i>
<b>Manchester School</b>					
<b>Nurse's Office</b>					
HP Laser Jet Pro M401DN / 35 PPM	2,461	5,439	2,978	\$0.014170	None at this time.
VNB3B07036 /				\$42.20	
750,000 / 06/2012	0	0	0	\$0.00000	
Black Network Printer				\$0.00	
Connected /					
Vary					
<b>Principal's Office</b>					
HP Laser Jet Pro M401DN / 35 PPM	2,131	2,701	570	\$0.014170	None at this time.
VNB3H07015 /				\$8.08	
750,000 / 06/2012	0	0	0	\$0.00000	
Black Network Printer				\$0.00	
Connected /					
Vary					
<b>Room 137</b>					
HP Laser Jet Pro M401DN / 35 PPM	32,590	60,475	27,885	\$0.014170	None at this time.
VNB3H07016 /				\$395.13	
750,000 / 06/2012	0	0	0	\$0.00000	
Black Network Printer				\$0.00	
Connected /					
Vary					

Make-Model / Speed Serial Number / Vendor ID Life / Intro Date Connectivity / Printer Exp Date Vendor					Date of Last Upgrade: 5/1/2012	
	7/1/2014 Meter	6/30/2015 Meter	2014-15 Annual Volume	Cost/Copy Annual Cost	Recommendations	
Manchester School						
Room 140						
Kyocera FS-C5350DN / 32 PPM	4,217	6,287	2,070	\$0.007110	None at this time.	
OVO2506636 / 3077				\$14.72		
750,000 / 08/2009	3,016	4,716	1,700	\$0.05603		
Color Network Printer				\$95.25		
Connected /						
A-Copi						
Room 177						
Kyocera FS-C5350DN / 32 PPM	4,190	7,426	3,236	\$0.007110	None at this time.	
OVO2506645 / 3076				\$23.01		
750,000 / 08/2009	3,978	6,406	2,428	\$0.05603		
Color Network Printer				\$136.04		
Connected /						
A-Copi						
Room 178						
HP Laser Jet Pro M401DN / 35 PPM	15,523	20,948	5,425	\$0.014170	None at this time.	
VNB3X04628 /				\$76.87		
750,000 / 06/2012	0	0	0	\$0.00000		
Black Network Printer				\$0.00		
Connected /						
Vary						



Make-Model / Speed Serial Number / Vendor ID Life / Intro Date Connectivity / Printer Exp Date Vendor					Date of Last Upgrade: 5/1/2012	
	7/1/2014 Meter	6/30/2015 Meter	2014-15 Annual Volume	Cost/Copy Annual Cost	Recommendations	
Manchester School						
Special Education Resource Room						
Ricoh MP4500 / 45 PPM	194,421	199,528	5,107	\$0.004020	8 years from Intro.	
M2866000144 / 3477				\$20.53		
1,000,000 / 01/2007	0	0	0	\$0.00000		
Black Photocopier				\$0.00		
Connected / A-Copi						
Special Education Room						
Kyocera FS-C5350DN / 32 PPM	6,963	11,190	4,227	\$0.007110	None at this time.	
OVO2506647 / 3075				\$30.05		
750,000 / 08/2009	4,779	9,095	4,316	\$0.05603		
Color Network Printer				\$241.83		
Connected / A-Copi						
Subtotals BW			939,250	\$4,426.96		
Subtotals Color			75,892	\$4,496.26		

<i>Make-Model / Speed</i> <i>Serial Number / Vendor ID</i> <i>Life / Intro Date</i> <i>Connectivity / Printer Exp Date</i> <i>Vendor</i>					<i>Date of Last Upgrade: 5/1/2012</i>	
	<i>7/1/2014</i> <i>Meter</i>	<i>6/30/2015</i> <i>Meter</i>	<i>2014-15</i> <i>Annual</i> <i>Volume</i>	<i>Cost/Copy</i> <i>Annual Cost</i>	<i>Recommendations</i>	
<b>Raymond Elementary</b>						
<b>Copy Room 2nd Floor</b>						
Toshiba E-523T / 52 PPM	774,099	856,592	82,493	\$0.004020	7 years from Intro.	
CZD829175 / 3481				\$331.62		
3,000,000 / 01/2008	0	0	0	\$0.00000		
Black Photocopier				\$0.00		
Connected /						
<b>A-Copi</b>						
<b>Main Office</b>						
Kyocera FS-C5350DN / 32 PPM	1,935	4,145	2,210	\$0.007110	None at this time.	
OVO2506643 / 3071				\$15.71		
750,000 / 08/2009	2,906	13,460	10,554	\$0.05603		
Color Network Printer				\$591.34		
Connected /						
<b>A-COPI</b>						
Toshiba e-Studio 456 / 45 PPM	232,931	319,985	87,054	\$0.003610	None at this time.	
C2D235903 / 3090				\$314.26		
1,000,000 / 02/2012	0	0	0	\$0.00000		
Black Photocopier				\$0.00		
Connected /						
<b>A-Copi</b>						

Make-Model / Speed Serial Number / Vendor ID Life / Intro Date Connectivity / Printer Exp Date Vendor					Date of Last Upgrade: 5/1/2012	
	7/1/2014 Meter	6/30/2015 Meter	2014-15 Annual Volume	Cost/Copy Annual Cost	Recommendations	
Raymond Elementary						
Professional Office						
Kyocera FS-3920DN / 42 PPM	25,916	38,569	12,653	\$0.007110	None at this time.	
XVJ2328669 / 3109				\$89.96		
1,000,000 / 04/2009	0	0	0	\$0.00000		
Black Network Printer				\$0.00		
Connected / A-Copi						
Toshiba E-453 / 45 PPM	84,358	88,950	4,592	\$0.004020	7 years from Intro. Currently not being used! Could we use this unit at the HS English room to replace the Ricoh MP 4500?	
CID842596 / 3480				\$18.46		
1,000,000 / 01/2008	0	0	0	\$0.00000		
Black Photocopier				\$0.00		
Connected / A-Copi						
Room A104						
Kyocera FS-3920DN / 42 PPM	24,170	32,210	8,040	\$0.007110	None at this time.	
XVJ2328675 / 3112				\$57.16		
1,000,000 / 04/2009	0	0	0	\$0.00000		
Black Network Printer				\$0.00		
Connected / A-Copi						

<i>Make-Model / Speed Serial Number / Vendor ID Life / Intro Date Connectivity / Printer Exp Date Vendor</i>					<i>Date of Last Upgrade: 5/1/2012</i>	
	<i>7/1/2014 Meter</i>	<i>6/30/2015 Meter</i>	<i>2014-15 Annual Volume</i>	<i>Cost/Copy Annual Cost</i>	<i>Recommendations</i>	
<b>Raymond Elementary</b>						
<b>Room B004</b>						
Xerox ColorQube 8900 / 19 PPM	2,313	2,313	0	\$0.004020	None at this time.	
SDA4101701 /				\$0.00		
200,000 / 04/2012	2,034	2,034	0	\$0.05146		
Color Photocopier				\$0.00		
Connected / 8/5/2017						
Vary						
<b>Room B211</b>						
Toshiba E-453 / 45 PPM	455,860	487,682	31,822	\$0.004020	7 years from Intro.	
CID842677 / 3482				\$127.92		
1,000,000 / 01/2008	0	0	0	\$0.00000		
Black Photocopier				\$0.00		
Connected /						
A-Copi						

Make-Model / Speed Serial Number / Vendor ID Life / Intro Date Connectivity / Printer Exp Date Vendor					Date of Last Upgrade: 5/1/2012	
	7/1/2014 Meter	6/30/2015 Meter	2014-15 Annual Volume	Cost/Copy Annual Cost	Recommendations	
Raymond Elementary						
Work Room						
Toshiba e-Studio 856 / 85 PPM	593,281	934,898	341,617	\$0.003610	None at this time.	
CRD210770 / 3035				\$1,233.24		
4,000,000 / 02/2012	0	0	0	\$0.00000		
Black Photocopier				\$0.00		
Connected /						
A-Copi						
Xerox ColorQube 8900 / 19 PPM	31,421	45,053	13,632	\$0.004020	Color Heavily Overused!	
SDA4101471 /				\$54.80		
200,000 / 04/2012	104,807	169,175	64,368	\$0.05146		
Color Photocopier				\$3,312.38		
Connected / 8/5/2017						
Vary						
Subtotals BW			584,113	\$2,243.15		
Subtotals Color			74,922	\$3,903.72		

<i>Make-Model / Speed</i> <i>Serial Number / Vendor ID</i> <i>Life / Intro Date</i> <i>Connectivity / Printer Exp Date</i> <i>Vendor</i>				<i>Date of Last Upgrade: 5/1/2012</i>	
	<i>7/1/2014</i> <i>Meter</i>	<i>6/30/2015</i> <i>Meter</i>	<i>2014-15</i> <i>Annual</i> <i>Volume</i>	<i>Cost/Copy</i> <i>Annual Cost</i>	<i>Recommendations</i>
<b>Real School</b>					
<b>Main Office</b>					
Toshiba e-Studio 3040c / 30 PPM	147,387	200,663	53,276	\$0.004020	None at this time.
CND219478 / 3097				\$214.17	
750,000 / 05/2011	80,320	139,278	58,958	\$0.05146	
Color Photocopier				\$3,033.98	
Connected /					
A-Copi					
<b>Subtotals BW</b>			<b>53,276</b>	<b>\$214.17</b>	
<b>Subtotals Color</b>			<b>58,958</b>	<b>\$3,033.98</b>	

<i>Make-Model / Speed Serial Number / Vendor ID Life / Intro Date Connectivity / Printer Exp Date Vendor</i>					<i>Date of Last Upgrade: 5/1/2012</i>	
	<i>7/1/2014 Meter</i>	<i>6/30/2015 Meter</i>	<i>2014-15 Annual Volume</i>	<i>Cost/Copy Annual Cost</i>	<i>Recommendations</i>	
<b>RSU 14 District Bldg</b>						
<b>Administrative Assistant</b>						
Samsung SCX-4623FW / 23 PPM	26,351	36,442	10,091	\$0.051410	None at this time.	
Z4YSBFFB502059K /				\$518.78		
500,000 / 06/2010	0	0	0	\$0.00000		
Black Network Printer				\$0.00		
Connected /						
Vary						
<b>Asst. Superintendent - Donn Davis</b>						
HP Laser Jet P1102w / 19 PPM	12,776	15,236	2,460	\$0.032040	None at this time.	
VNB3212646 /				\$78.82		
200,000 / 04/2010	0	0	0	\$0.00000		
Black Network Printer				\$0.00		
Connected /						
Vary						

Make-Model / Speed Serial Number / Vendor ID Life / Intro Date Connectivity / Printer Exp Date Vendor					Date of Last Upgrade: 5/1/2012	
	7/1/2014 Meter	6/30/2015 Meter	2014-15 Annual Volume	Cost/Copy Annual Cost	Recommendations	
RSU 14 District Bldg						
Copy Room						
Kyocera FS-C5350DN / 32 PPM	63,319	113,053	49,734	\$0.007110	None at this time.	
OVO1Z05211 / 3062				\$353.61		
750,000 / 08/2009	3,182	5,758	2,576	\$0.05603		
Color Network Printer				\$144.33		
Connected /						
A-COPI						
Toshiba e-Studio 4540c / 45 PPM	68,896	111,690	42,794	\$0.004020	None at this time.	
CMD218320 / 3101				\$172.03		
1,000,000 / 05/2011	60,266	98,890	38,624	\$0.05146		
Color Photocopier				\$1,987.59		
Connected /						
A-Copi						
Copy Room - Check Printer						
HP Laser Jet 8100 / 32 PPM	950,400	964,878	14,478	\$0.014320	17 years from Intro. Warranty expired!	
USDG018778 /				\$207.32		
750,000 / 10/1998	0	0	0	\$0.00000		
Black Network Printer				\$0.00		
Connected /						
Vary						



<i>Make-Model / Speed Serial Number / Vendor ID Life / Intro Date Connectivity / Printer Exp Date</i>				<i>Date of Last Upgrade: 5/1/2012</i>	
<i>Vendor</i>	<i>7/1/2014 Meter</i>	<i>6/30/2015 Meter</i>	<i>2014-15 Annual Volume</i>	<i>Cost/Copy Annual Cost</i>	<i>Recommendations</i>
<b>RSU 14 District Bldg</b>					
<b>Copy Room Left</b>					
Toshiba e-Studio 856 / 85 PPM	237,388	382,537	145,149	\$0.003610	None at this time.
CRD210787 / 3031				\$523.99	
4,000,000 / 02/2012	0	0	0	\$0.00000	
Black Photocopier				\$0.00	
Connected /					
<b>A-Copi</b>					
<b>Facilities Director - Bill Hansen</b>					
Samsung SCX-4623FW / 23 PPM	5,892	7,789	1,897	\$0.051410	None at this time.
Z4YSBFFZA00004Z /				\$97.52	
500,000 / 06/2010	0	0	0	\$0.00000	
Black Network Printer				\$0.00	
Connected /					
<b>Vary</b>					
<b>Food Services Assistant</b>					
Samsung SCX-4623FW / 23 PPM	4,856	11,822	6,966	\$0.051410	None at this time.
Z4YSBFFB102606X /				\$358.12	
500,000 / 06/2010	0	0	0	\$0.00000	
Black Network Printer				\$0.00	
Connected /					
<b>Vary</b>					

<i>Make-Model / Speed Serial Number / Vendor ID Life / Intro Date Connectivity / Printer Exp Date Vendor</i>					<i>Date of Last Upgrade: 5/1/2012</i>	
	<i>7/1/2014 Meter</i>	<i>6/30/2015 Meter</i>	<i>2014-15 Annual Volume</i>	<i>Cost/Copy Annual Cost</i>	<i>Recommendations</i>	
<b>RSU 14 District Bldg</b>						
<b>Human Resources</b>						
Samsung SCX-4623FW / 23 PPM	25,528	35,778	10,250	\$0.051410	None at this time.	
Z4YSBFFB200750P /				\$526.95		
500,000 / 06/2010	0	0	0	\$0.00000		
Black Network Printer				\$0.00		
Connected /						
Vary						
<b>IT Director - Bob Hickey</b>						
Samsung SCX-4623FW / 23 PPM	3,673	5,099	1,426	\$0.051410	None at this time.	
Z4YSBFFB200760Z /				\$73.31		
500,000 / 06/2010	0	0	0	\$0.00000		
Black Network Printer				\$0.00		
Connected /						
Vary						
<b>Main Office</b>						
HP Laser Jet 1320 / 22 PPM	37,880	41,401	3,521	\$0.025650	11 years from Intro.	
CNHC5CP13T /				\$90.31		
500,000 / 01/2004	0	0	0	\$0.00000		
Black Network Printer				\$0.00		
Connected /						
Vary						

<i>Make-Model / Speed Serial Number / Vendor ID Life / Intro Date Connectivity / Printer Exp Date</i>				<i>Date of Last Upgrade: 5/1/2012</i>	
<i>Vendor</i>	<i>7/1/2014 Meter</i>	<i>6/30/2015 Meter</i>	<i>2014-15 Annual Volume</i>	<i>Cost/Copy Annual Cost</i>	<i>Recommendations</i>
<b>RSU 14 District Bldg</b>					
<b>Payroll</b>					
Samsung SCX-4623FW / 23 PPM	14,684	21,174	6,490	\$0.051410	None at this time.
Z4YSBFFB900602A /				\$333.65	
500,000 / 06/2010	0	0	0	\$0.00000	
Black Network Printer				\$0.00	
Connected /					
Vary					
<b>Reception</b>					
Samsung SCX-4623FW / 23 PPM	11,537	18,232	6,695	\$0.051410	None at this time.
Z4YSBFFZC01086E /				\$344.19	
500,000 / 06/2010	0	0	0	\$0.00000	
Black Network Printer				\$0.00	
Connected /					
Vary					
<b>Sea &amp; Food Services Asst, 2nd Floor</b>					
Toshiba e-Studio 456 / 45 PPM	8,843	19,071	10,228	\$0.003610	None at this time.
C2D235912 / 3089				\$36.92	
1,000,000 / 02/2012	0	0	0	\$0.00000	
Black Photocopier				\$0.00	
Connected /					
A-Copi					

Make-Model / Speed Serial Number / Vendor ID Life / Intro Date Connectivity / Printer Exp Date Vendor					Date of Last Upgrade: 5/1/2012	
	7/1/2014 Meter	6/30/2015 Meter	2014-15 Annual Volume	Cost/Copy Annual Cost	Recommendations	
RSU 14 District Bldg						
Student Services Assistant						
HP Color Laser Jet CP2025dn / 21 PPM	14,957	19,478	4,521	\$0.032040	7 years from Intro.	
CNGS354289 /				\$144.85		
500,000 / 09/2008	19,281	24,860	5,579	\$0.24890		
Color Network Printer				\$1,388.61		
Connected /						
Vary						
Student Services Director						
HP Color Laser Jet CP2025dn / 21 PPM	2,952	3,330	378	\$0.032040	7 years from Intro.	
CNGS484131 /				\$12.11		
500,000 / 09/2008	6,074	10,136	4,062	\$0.24890		
Color Network Printer				\$1,011.03		
Connected /						
Vary						
Tech Integrators 2nd Floor						
HP Laser Jet 9000 / 50 PPM	1,759,609	1,759,760	151	\$0.014320	Traded	
JPBRY05223 /				\$2.16		
2,000,000 / 11/2009	0	0	0	\$0.00000		
Black Network Printer				\$0.00		
Connected /						
Vary						
Subtotals BW			317,229	\$3,874.66		
Subtotals Color			50,841	\$4,531.57		

Make-Model / Speed Serial Number / Vendor ID Life / Intro Date Connectivity / Printer Exp Date Vendor					Date of Last Upgrade: 5/1/2012	
	7/1/2014 Meter	6/30/2015 Meter	2014-15 Annual Volume	Cost/Copy Annual Cost	Recommendations	
Windham Bus Garage						
Main Office						
Kyocera FS-C5350DN / 32 PPM	4,126	11,361	7,235	\$0.007110	None at this time.	
OVO1Z05198 / 3059				\$51.44		
750,000 / 08/2009	1,728	2,637	909	\$0.05603		
Color Network Printer				\$50.93		
Connected / A-Copi						
Ricoh MP4500 / 45 PPM	508,030	512,045	4,015	\$0.004020	8 years from Intro.	
M2866000152 / 3466				\$16.14		
1,000,000 / 01/2007	0	0	0	\$0.00000		
Black Photocopier				\$0.00		
Connected / A-Copi						
Subtotals BW			11,250	\$67.58		
Subtotals Color			909	\$50.93		

Make-Model / Speed Serial Number / Vendor ID Life / Intro Date Connectivity / Printer Exp Date Vendor					Date of Last Upgrade: 5/1/2012	
	7/1/2014 Meter	6/30/2015 Meter	2014-15 Annual Volume	Cost/Copy Annual Cost	Recommendations	
Windham High						
Aaron's Office Room 1F						
HP Laser Jet Pro M401DN / 35 PPM	3,354	6,016	2,662	\$0.014170	None at this time.	
VNB3N04861 /				\$37.72		
750,000 / 06/2012	0	0	0	\$0.00000		
Black Network Printer				\$0.00		
Connected /						
Vary						
Adult Education						
Kyocera FS-C5350DN / 32 PPM	31	1,935	1,904	\$0.007110	Traded	
OVO2506643a / 3071				\$13.54		
750,000 / 08/2009	82	2,906	2,824	\$0.05603		
Color Network Printer				\$158.23		
Not Connected /						
A-Copi						
Adult Education Cart 7						
HP Laser Jet Pro M401DN / 35 PPM	4,628	19,580	14,952	\$0.014170	None at this time.	
VNB3N04851 /				\$211.87		
750,000 / 06/2012	0	0	0	\$0.00000		
Black Network Printer				\$0.00		
Connected /						
Vary						

<i>Make-Model / Speed Serial Number / Vendor ID Life / Intro Date Connectivity / Printer Exp Date</i>				<i>Date of Last Upgrade: 5/1/2012</i>	
<i>Vendor</i>	<i>7/1/2014 Meter</i>	<i>6/30/2015 Meter</i>	<i>2014-15 Annual Volume</i>	<i>Cost/Copy Annual Cost</i>	<i>Recommendations</i>
<b>Windham High</b>					
<b>Adult Education Computer Lab</b>					
HP Laser Jet Pro M401DN / 35 PPM	4,928	7,914	2,986	\$0.014170	None at this time.
VNB4F00026 /				\$42.31	
750,000 / 06/2012	0	0	0	\$0.00000	
Black Network Printer				\$0.00	
Connected /					
Vary					
<b>Adult Education Learning Center</b>					
HP Laser Jet Pro M401DN / 35 PPM	376	5,560	5,184	\$0.014170	None at this time.
VNB4F00018 /				\$73.46	
750,000 / 06/2012	0	0	0	\$0.00000	
Black Network Printer				\$0.00	
Connected /					
Vary					
Kyocera FS-C5350DN / 32 PPM	1,891	4,713	2,822	\$0.007110	None at this time.
OVO2506649 / 3074				\$20.06	
750,000 / 08/2009	996	2,012	1,016	\$0.05603	
Color Network Printer				\$56.93	
Connected /					
A-Copi					

Make-Model / Speed Serial Number / Vendor ID Life / Intro Date Connectivity / Printer Exp Date Vendor					Date of Last Upgrade: 5/1/2012	
	7/1/2014 Meter	6/30/2015 Meter	2014-15 Annual Volume	Cost/Copy Annual Cost	Recommendations	
Windham High						
Adult Education Lobby						
Kyocera FS-C5350DN / 32 PPM	6,558	11,866	5,308	\$0.007110	None at this time.	
OVO2506630 / 3073				\$37.74		
750,000 / 08/2009	17,804	28,141	10,337	\$0.05603		
Color Network Printer				\$579.18		
Connected /						
A-Copi						
Toshiba e-Studio 456 / 45 PPM	143,291	203,286	59,995	\$0.003610	None at this time.	
C2D235883 / 3088				\$216.58		
1,000,000 / 02/2012	0	0	0	\$0.00000		
Black Photocopier				\$0.00		
Connected /						
A-Copi						
Adult Education Office						
HP Laser Jet Pro M401DN / 35 PPM	5,073	7,960	2,887	\$0.014170	None at this time.	
VNB4F00029 /				\$40.91		
750,000 / 06/2012	0	0	0	\$0.00000		
Black Network Printer				\$0.00		
Connected /						
Vary						



Make-Model / Speed Serial Number / Vendor ID Life / Intro Date Connectivity / Printer Exp Date Vendor					Date of Last Upgrade: 5/1/2012	
	7/1/2014 Meter	6/30/2015 Meter	2014-15 Annual Volume	Cost/Copy Annual Cost	Recommendations	
Windham High						
Adult Education Reception						
HP Laser Jet Pro M401DN / 35 PPM	19,563	28,700	9,137	\$0.014170	None at this time.	
VNB3N04864 /				\$129.47		
750,000 / 06/2012	0	0	0	\$0.00000		
Black Network Printer				\$0.00		
Connected /						
Vary						
Art Room						
Kyocera FS-C5350DN / 32 PPM	1,741	3,686	1,945	\$0.007110	None at this time.	
OVO1Z05240 / 3053				\$13.83		
750,000 / 08/2009	4,070	8,415	4,345	\$0.05603		
Color Network Printer				\$243.45		
Connected /						
A-Copi						
Assistant Principal						
HP Laser Jet Pro M401DN / 35 PPM	8,250	10,983	2,733	\$0.014170	None at this time.	
VNB3N04797 /				\$38.73		
750,000 / 06/2012	0	0	0	\$0.00000		
Black Network Printer				\$0.00		
Connected /						
Vary						

Make-Model / Speed Serial Number / Vendor ID Life / Intro Date Connectivity / Printer Exp Date Vendor					Date of Last Upgrade: 5/1/2012	
	7/1/2014 Meter	6/30/2015 Meter	2014-15 Annual Volume	Cost/Copy Annual Cost	Recommendations	
Windham High						
Athletics Office						
Ricoh MPC2500 / 25 PPM	360,800	398,392	37,592	\$0.004020	9 years from Intro. Total Volume is almost at end of life as well!	
L3666000281 / 3467				\$151.12		
500,000 / 06/2006	40,304	43,762	3,458	\$0.06862		
Color Photocopier				\$237.29		
Connected /						
A-Copi						
Blue Café						
HP Laser Jet Pro M401DN / 35 PPM	10,466	18,200	7,734	\$0.014170	None at this time.	
VNB3N04857 /				\$109.59		
750,000 / 06/2012	0	0	0	\$0.00000		
Black Network Printer				\$0.00		
Connected /						
Vary						
Copy Center						
HP Laser Jet Pro M401DN / 35 PPM	2,631	6,102	3,471	\$0.014170	None at this time.	
VNB3N04850 /				\$49.18		
750,000 / 06/2012	0	0	0	\$0.00000		
Black Network Printer				\$0.00		
Connected /						
VARY						

<i>Make-Model / Speed Serial Number / Vendor ID Life / Intro Date Connectivity / Printer Exp Date Vendor</i>					<i>Date of Last Upgrade: 5/1/2012</i>	
	<i>7/1/2014 Meter</i>	<i>6/30/2015 Meter</i>	<i>2014-15 Annual Volume</i>	<i>Cost/Copy Annual Cost</i>	<i>Recommendations</i>	
<b>Windham High</b>						
<b><i>Custodial Area</i></b>						
HP Laser Jet Pro M401DN / 35 PPM	126	1,264	1,138	\$0.014170	None at this time.	
VNB3N04788 /				\$16.13		
750,000 / 06/2012	0	0	0	\$0.00000		
Black Network Printer				\$0.00		
Connected /						
Vary						
<b><i>District-Wide Teacher Leader</i></b>						
Samsung SCX-4623FW / 23 PPM	5,346	8,164	2,818	\$0.051410	None at this time.	
Z4YSBFFB501025E /				\$144.87		
500,000 / 06/2010	0	0	0	\$0.00000		
Black Network Printer				\$0.00		
Connected /						
Vary						

<i>Make-Model / Speed</i> <i>Serial Number / Vendor ID</i> <i>Life / Intro Date</i> <i>Connectivity / Printer Exp Date</i> <i>Vendor</i>					<i>Date of Last Upgrade: 5/1/2012</i>	
	<i>7/1/2014</i> <i>Meter</i>	<i>6/30/2015</i> <i>Meter</i>	<i>2014-15</i> <i>Annual</i> <i>Volume</i>	<i>Cost/Copy</i> <i>Annual Cost</i>	<i>Recommendations</i>	
<b>Windham High</b>						
<b>Ed Tech Office E</b>						
HP Laser Jet Pro M401DN / 35 PPM	22,836	37,515	14,679	\$0.014170	None at this time.	
VNB3N04810 /				\$208.00		
750,000 / 06/2012	0	0	0	\$0.00000		
Black Network Printer				\$0.00		
Connected /						
<b>Vary</b>						
Ricoh MP4500 / 45 PPM	359,012	398,199	39,187	\$0.004020	8 years from Intro.	
M2874901917 / 3464				\$157.53		
1,000,000 / 01/2007	0	0	0	\$0.00000		
Black Photocopier				\$0.00		
Connected /						
<b>A-Copi</b>						

<i>Make-Model / Speed Serial Number / Vendor ID Life / Intro Date Connectivity / Printer Exp Date</i>				<i>Date of Last Upgrade: 5/1/2012</i>	
<i>Vendor</i>	<i>7/1/2014 Meter</i>	<i>6/30/2015 Meter</i>	<i>2014-15 Annual Volume</i>	<i>Cost/Copy Annual Cost</i>	<i>Recommendations</i>
<b>Windham High</b>					
<b>Faculty Office B</b>					
HP Laser Jet Pro M401DN / 35 PPM	35,813	48,608	12,795	\$0.014170	None at this time.
VNB4F00033 /				\$181.31	
750,000 / 06/2012	0	0	0	\$0.00000	
Black Network Printer				\$0.00	
Connected /					
Vary					
Toshiba e-Studio 856 / 85 PPM	463,371	759,075	295,704	\$0.003610	None at this time.
CRD210777 / 3033				\$1,067.49	
4,000,000 / 02/2012	0	0	0	\$0.00000	
Black Photocopier				\$0.00	
Connected /					
A-Copi					
<b>Faculty Office B Cart</b>					
HP Laser Jet Pro M401DN / 35 PPM	14,137	35,560	21,423	\$0.014170	None at this time.
VNB4F00022 /				\$303.56	
750,000 / 06/2012	0	0	0	\$0.00000	
Black Network Printer				\$0.00	
Connected /					
Vary					

Make-Model / Speed Serial Number / Vendor ID Life / Intro Date Connectivity / Printer Exp Date Vendor					Date of Last Upgrade: 5/1/2012	
	7/1/2014 Meter	6/30/2015 Meter	2014-15 Annual Volume	Cost/Copy Annual Cost	Recommendations	
Windham High						
Faculty Office E						
HP Laser Jet Pro M401DN / 35 PPM	33,654	57,015	23,361	\$0.014170	None at this time.	
VNB4M00087 /				\$331.03		
750,000 / 06/2012	0	0	0	\$0.00000		
Black Network Printer				\$0.00		
Connected /						
Vary						
Ricoh MP4500 / 45 PPM	837,442	864,885	27,443	\$0.004020	8 years from Intro. Reliability complaints with a unit that is owned and very close to being replaced.	
M2874901853 / 3476				\$110.32		
1,000,000 / 01/2007	0	0	0	\$0.00000		
Black Photocopier				\$0.00		
Connected /						
A-Copi						

<i>Make-Model / Speed Serial Number / Vendor ID Life / Intro Date Connectivity / Printer Exp Date</i>				<i>Date of Last Upgrade: 5/1/2012</i>	
<i>Vendor</i>	<i>7/1/2014 Meter</i>	<i>6/30/2015 Meter</i>	<i>2014-15 Annual Volume</i>	<i>Cost/Copy Annual Cost</i>	<i>Recommendations</i>
<b>Windham High</b>					
<b>Faculty Office K</b>					
HP Laser Jet Pro M401DN / 35 PPM	27,129	37,078	9,949	\$0.014170	None at this time.
VNB4F00035 /				\$140.98	
750,000 / 06/2012	0	0	0	\$0.00000	
Black Network Printer				\$0.00	
Connected /					
<b>Vary</b>					
Ricoh MPC300 / 32 PPM	141,264	165,079	23,815	\$0.004020	None at this time.
S7206000264 / 3465				\$95.74	
750,000 / 11/2011	108,412	134,020	25,608	\$0.05260	
Color Photocopier				\$1,346.98	
Connected /					
<b>A-Copi</b>					
Toshiba e-Studio 856 / 85 PPM	735,214	1,039,173	303,959	\$0.003610	None at this time.
CRD210781 / 3037				\$1,097.29	
4,000,000 / 02/2012	0	0	0	\$0.00000	
Black Photocopier				\$0.00	
Connected /					
<b>A-Copi</b>					

<i>Make-Model / Speed Serial Number / Vendor ID Life / Intro Date Connectivity / Printer Exp Date</i>				<i>Date of Last Upgrade: 5/1/2012</i>	
<i>Vendor</i>	<i>7/1/2014 Meter</i>	<i>6/30/2015 Meter</i>	<i>2014-15 Annual Volume</i>	<i>Cost/Copy Annual Cost</i>	<i>Recommendations</i>
<b>Windham High</b>					
<b>Faculty Office K Cart</b>					
HP Laser Jet Pro M401DN / 35 PPM	22,991	40,582	17,591	\$0.014170	None at this time.
VNB4F00034 /				\$249.26	
750,000 / 06/2012	0	0	0	\$0.00000	
Black Network Printer				\$0.00	
Connected /					
Vary					
<b>Faculty Office M</b>					
HP Laser Jet Pro M401DN / 35 PPM	9,511	40,405	30,894	\$0.014170	None at this time.
VNB3N04853 /				\$437.77	
750,000 / 06/2012	0	0	0	\$0.00000	
Black Network Printer				\$0.00	
Connected /					
VARY					
<b>Faculty Office M Cart</b>					
HP Laser Jet Pro M401DN / 35 PPM	10,436	18,522	8,086	\$0.014170	None at this time.
VNB3N04852 /				\$114.58	
750,000 / 06/2012	0	0	0	\$0.00000	
Black Network Printer				\$0.00	
Connected /					
Vary					



<i>Make-Model / Speed</i> <i>Serial Number / Vendor ID</i> <i>Life / Intro Date</i> <i>Connectivity / Printer Exp Date</i> <i>Vendor</i>					<i>Date of Last Upgrade: 5/1/2012</i>	
	<i>7/1/2014</i> <i>Meter</i>	<i>6/30/2015</i> <i>Meter</i>	<i>2014-15</i> <i>Annual</i> <i>Volume</i>	<i>Cost/Copy</i> <i>Annual Cost</i>	<i>Recommendations</i>	
<b>Windham High</b>						
<b>Faculty Office M Math Department</b>						
Toshiba e-Studio 856 / 85 PPM	909,450	1,280,651	371,201	\$0.003610	None at this time.	
CRD210766 / 3044				\$1,340.04		
4,000,000 / 02/2012	0	0	0	\$0.00000		
Black Photocopier				\$0.00		
Connected /						
<b>A-Copi</b>						
<b>Front Office Reception</b>						
HP Laser Jet Pro M401DN / 35 PPM	29,159	57,970	28,811	\$0.014170	None at this time.	
VNB3N04821 /				\$408.25		
750,000 / 06/2012	0	0	0	\$0.00000		
Black Network Printer				\$0.00		
Connected /						
<b>Vary</b>						

Make-Model / Speed Serial Number / Vendor ID Life / Intro Date Connectivity / Printer Exp Date					Date of Last Upgrade: 5/1/2012	
Vendor	7/1/2014 Meter	6/30/2015 Meter	2014-15 Annual Volume	Cost/Copy Annual Cost	Recommendations	
Windham High Library						
HP Laser Jet Pro M401DN / 35 PPM VNB4M00090 / 750,000 / 06/2012 Black Network Printer Connected / Vary	10,771  0	15,150  0	4,379  0	\$0.014170 \$62.05 \$0.00000 \$0.00	None at this time.	
Ricoh MP5500 / 55 PPM L7785100398 / 3484 3,000,000 / 07/2006 Black Photocopier Connected / A-Copi	805,379  0	937,423  0	132,044  0	\$0.004020 \$530.82 \$0.00000 \$0.00	9 years from Intro.	
Ricoh MPC300 / 32 PPM S7214900354 / 3460 750,000 / 11/2011 Color Photocopier Connected / A-Copi	29,272  49,811	37,553  70,935	8,281  21,124	\$0.004020 \$33.29 \$0.05260 \$1,111.12	None at this time.	

Make-Model / Speed Serial Number / Vendor ID Life / Intro Date Connectivity / Printer Exp Date Vendor					Date of Last Upgrade: 5/1/2012	
	7/1/2014 Meter	6/30/2015 Meter	2014-15 Annual Volume	Cost/Copy Annual Cost	Recommendations	
Windham High						
Library ASC						
HP Laser Jet Pro M401DN / 35 PPM	8,747	14,108	5,361	\$0.014170	None at this time.	
VNB4M00089 /				\$75.97		
750,000 / 06/2012	0	0	0	\$0.00000		
Black Network Printer				\$0.00		
Connected /						
Vary						
Library Reception						
Ricoh 8100DN / 45 PPM	359,393	406,899	47,506	\$0.007110	9 years from Intro.	
O8467100327 / 3462				\$337.77		
1,000,000 / 09/2006	0	0	0	\$0.00000		
Black Network Printer				\$0.00		
Connected /						
A-Copi						
Library Work Room #245						
Samsung SCX-4623FW / 23 PPM	4,943	6,768	1,825	\$0.051410	None at this time.	
Z4YSBFFB801401E /				\$93.82		
500,000 / 06/2010	0	0	0	\$0.00000		
Black Network Printer				\$0.00		
Connected /						
Vary						

Make-Model / Speed Serial Number / Vendor ID Life / Intro Date Connectivity / Printer Exp Date Vendor					Date of Last Upgrade: 5/1/2012
	7/1/2014 Meter	6/30/2015 Meter	2014-15 Annual Volume	Cost/Copy Annual Cost	Recommendations
Windham High					
Library Work Room Spare					
Kyocera FS-C5350DN / 32 PPM	1,544	2,242	698	\$0.007110	None at this time.
OVO2506648 / 3072				\$4.96	
750,000 / 08/2009	4,155	6,681	2,526	\$0.05603	
Color Network Printer				\$141.53	
Connected / A-Copi					
Main Office					
Ricoh MPC2500 / 25 PPM	569,196	594,999	25,803	\$0.004020	9 years from Intro. Warranty has expired due to total volume! I am trying to negotiate with A-Copi a No Charge service loaner to get you by until an upgrade takes place.
L3665901276 / 3461				\$103.73	
500,000 / 06/2006	195,411	208,186	12,775	\$0.06862	
Color Photocopier				\$876.62	
Connected / A-Copi					
Toshiba e-Studio 856 / 85 PPM	743,056	1,176,020	432,964	\$0.003610	None at this time.
CRD210789 / 3043				\$1,563.00	
4,000,000 / 02/2012	0	0	0	\$0.00000	
Black Photocopier				\$0.00	
Connected / A-Copi					

Make-Model / Speed Serial Number / Vendor ID Life / Intro Date Connectivity / Printer Exp Date Vendor					Date of Last Upgrade: 5/1/2012	
	7/1/2014 Meter	6/30/2015 Meter	2014-15 Annual Volume	Cost/Copy Annual Cost	Recommendations	
Windham High						
Maintenance						
HP Laser Jet Pro M401DN / 35 PPM	382	462	80	\$0.014170	Traded	
VNB3N04792a /				\$1.13		
750,000 / 06/2012	0	0	0	\$0.00000		
Black Network Printer				\$0.00		
Not Connected /						
Vary						
Kyocera FS-3920DN / 42 PPM	14,617	16,531	1,914	\$0.007110	None at this time.	
XVJ2328674 / 3111				\$13.61		
1,000,000 / 04/2009	0	0	0	\$0.00000		
Black Network Printer				\$0.00		
Connected /						
A-Copi						
Moved to Storage 9/6/13						
HP Laser Jet P3015 / 42 PPM	154,375	154,375	0	\$0.014320	7 years from Intro.	
VNBC97S03R /				\$0.00		
200,000 / 07/2008	0	0	0	\$0.00000		
Black Network Printer				\$0.00		
Connected /						
Vary						

<i>Make-Model / Speed Serial Number / Vendor ID Life / Intro Date Connectivity / Printer Exp Date Vendor</i>					<i>Date of Last Upgrade: 5/1/2012</i>	
	<i>7/1/2014 Meter</i>	<i>6/30/2015 Meter</i>	<i>2014-15 Annual Volume</i>	<i>Cost/Copy Annual Cost</i>	<i>Recommendations</i>	
<b>Windham High</b>						
<b>Nurse's Office</b>						
HP Laser Jet Pro M401DN / 35 PPM	3,014	4,190	1,176	\$0.014170	None at this time.	
VNB4F00044 /				\$16.66		
750,000 / 06/2012	0	0	0	\$0.00000		
Black Network Printer				\$0.00		
Connected /						
Vary						
<b>Piano Room</b>						
HP Laser Jet Pro M401DN / 35 PPM	2,415	6,526	4,111	\$0.014170	None at this time.	
VNB4M00098 /				\$58.25		
750,000 / 06/2012	0	0	0	\$0.00000		
Black Network Printer				\$0.00		
Connected /						
Vary						
<b>Principal's Office Room 212</b>						
Dell 3130CN / 31 PPM	4,162	5,023	861	\$0.032040	7 years from Intro.	
0932113546 /				\$27.59		
750,000 / 08/2008	5,004	6,019	1,015	\$0.24890		
Color Network Printer				\$252.63		
Not Connected /						
Vary						

<i>Make-Model / Speed Serial Number / Vendor ID Life / Intro Date Connectivity / Printer Exp Date</i>				<i>Date of Last Upgrade: 5/1/2012</i>	
<i>Vendor</i>	<i>7/1/2014 Meter</i>	<i>6/30/2015 Meter</i>	<i>2014-15 Annual Volume</i>	<i>Cost/Copy Annual Cost</i>	<i>Recommendations</i>
<b>Windham High</b>					
<b>Principal's Secretary</b>					
HP Laser Jet Pro M401DN / 35 PPM	17,713	27,423	9,710	\$0.014170	None at this time.
VNB3N04787 /				\$137.59	
750,000 / 06/2012	0	0	0	\$0.00000	
Black Network Printer				\$0.00	
Connected /					
Vary					
<b>Registrar's Office</b>					
HP Laser Jet Pro M401DN / 35 PPM	24,381	50,287	25,906	\$0.014170	None at this time.
VNB3N04865 /				\$367.09	
750,000 / 06/2012	0	0	0	\$0.00000	
Black Network Printer				\$0.00	
Connected /					
Vary					
<b>Room 111</b>					
HP Laser Jet Pro M401DN / 35 PPM	10,042	23,030	12,988	\$0.014170	None at this time.
VNB4F00016 /				\$184.04	
750,000 / 06/2012	0	0	0	\$0.00000	
Black Network Printer				\$0.00	
Connected /					
Vary					

<i>Make-Model / Speed</i> <i>Serial Number / Vendor ID</i> <i>Life / Intro Date</i> <i>Connectivity / Printer Exp Date</i> <i>Vendor</i>					<i>Date of Last Upgrade: 5/1/2012</i>	
	<i>7/1/2014</i> <i>Meter</i>	<i>6/30/2015</i> <i>Meter</i>	<i>2014-15</i> <i>Annual</i> <i>Volume</i>	<i>Cost/Copy</i> <i>Annual Cost</i>	<i>Recommendations</i>	
<b>Windham High</b>						
<b>Room 127D</b>						
HP Laser Jet Pro M401DN / 35 PPM	0	5,595	5,595	\$0.014170	None at this time.	
VNB3N04798 /				\$79.28		
750,000 / 06/2012	0	0	0	\$0.00000		
Black Network Printer				\$0.00		
Connected /						
<b>VARY</b>						
HP Laser Jet Pro M401DN / 35 PPM	12,854	13,653	799	\$0.014170	Traded	
VNB3N04798a /				\$11.32		
750,000 / 06/2012	0	0	0	\$0.00000		
Black Network Printer				\$0.00		
Not Connected /						
<b>Vary</b>						
<b>Room 128D</b>						
HP Laser Jet Pro M401DN / 35 PPM	2,039	19,734	17,695	\$0.014170	None at this time.	
VNB4M00088 /				\$250.74		
750,000 / 06/2012	0	0	0	\$0.00000		
Black Network Printer				\$0.00		
Connected /						
<b>Vary</b>						



Make-Model / Speed Serial Number / Vendor ID Life / Intro Date Connectivity / Printer Exp Date Vendor					Date of Last Upgrade: 5/1/2012	
	7/1/2014 Meter	6/30/2015 Meter	2014-15 Annual Volume	Cost/Copy Annual Cost	Recommendations	
Windham High						
Room 133E						
Kyocera FS-C5350DN / 32 PPM	1,630	2,844	1,214	\$0.007110	None at this time.	
OVO1Z05199 / 3069				\$8.63		
750,000 / 08/2009	1,989	2,708	719	\$0.05603		
Color Network Printer				\$40.29		
Connected / A-Copi						
Room 140						
HP Laser Jet P1505N / 24 PPM	12,962	14,247	1,285	\$0.032040	8 years from Intro.	
VND3H25638 /				\$41.17		
500,000 / 11/2007	0	0	0	\$0.00000		
Black Network Printer				\$0.00		
Connected / Vary						
Room 150						
HP Laser Jet Pro M401DNE / 35 PPM	0	1,072	1,072	\$0.014170	None at this time.	
PHGFD48672 /				\$15.19		
750,000 / 01/2013	0	0	0	\$0.00000		
Black Network Printer				\$0.00		
Not Connected / VARY						

Date of Last Upgrade: 5/1/2012					
Make-Model / Speed Serial Number / Vendor ID Life / Intro Date Connectivity / Printer Exp Date Vendor	7/1/2014 Meter	6/30/2015 Meter	2014-15 Annual Volume	Cost/Copy Annual Cost	Recommendations
Windham High					
Room 1A School Counselor					
HP Laser Jet Pro M401DN / 35 PPM	4,115	4,812	697	\$0.014170	None at this time.
VNB4F00025 /				\$9.88	
750,000 / 06/2012	0	0	0	\$0.00000	
Black Network Printer				\$0.00	
Connected /					
Vary					
Room 201J					
HP Laser Jet Pro M401DN / 35 PPM	1,485	3,727	2,242	\$0.014170	None at this time.
VNB4F00041 /				\$31.77	
750,000 / 06/2012	0	0	0	\$0.00000	
Black Network Printer				\$0.00	
Connected /					
Vary					
Room 202J					
HP Laser Jet Pro M401DN / 35 PPM	12,019	18,690	6,671	\$0.014170	None at this time.
VNB4F00023 /				\$94.53	
750,000 / 06/2012	0	0	0	\$0.00000	
Black Network Printer				\$0.00	
Connected /					
Vary					

<i>Make-Model / Speed</i>					<i>Date of Last Upgrade: 5/1/2012</i>	
<i>Serial Number / Vendor ID</i>						
<i>Life / Intro Date</i>			<i>2014-15</i>			
<i>Connectivity / Printer Exp Date</i>			<i>7/1/2014</i>	<i>6/30/2015</i>	<i>Annual</i>	<i>Cost/Copy</i>
<i>Vendor</i>			<i>Meter</i>	<i>Meter</i>	<i>Volume</i>	<i>Annual Cost</i>
<b>Windham High</b>						
<b><i>Room 202J NOT IN USE</i></b>						
Canon IC MF4150 / 21 PPM			5,729	5,729	0	\$0.032040
JVM15135 /						\$0.00
500,000 / 09/2006			0	0	0	\$0.00000
Black Network Printer						\$0.00
Connected /						
Vary						

Make-Model / Speed Serial Number / Vendor ID Life / Intro Date Connectivity / Printer Exp Date Vendor					Date of Last Upgrade: 5/1/2012	
	7/1/2014 Meter	6/30/2015 Meter	2014-15 Annual Volume	Cost/Copy Annual Cost	Recommendations	
Windham High						
Room 203J						
HP Color Laser Jet 4600 / 17 PPM	5,457	5,457	0	\$0.025650	Traded	
JPBKD22231 /				\$0.00		
200,000 / 06/2001	23,913	23,918	5	\$0.19162		
Color Network Printer				\$0.96		
Connected /						
VARY						
HP Laser Jet Pro M401DN / 35 PPM	8,508	20,180	11,672	\$0.014170	None at this time.	
VNB3N04854 /				\$165.39		
750,000 / 06/2012	0	0	0	\$0.00000		
Black Network Printer				\$0.00		
Connected /						
Vary						
Kyocera FS-C5350DN / 32 PPM	4,183	4,892	709	\$0.007110	None at this time.	
OVO1Z05213 / 3067				\$5.04		
750,000 / 08/2009	13,484	18,028	4,544	\$0.05603		
Color Network Printer				\$254.60		
Connected /						
A-Copi						

<i>Make-Model / Speed</i> <i>Serial Number / Vendor ID</i> <i>Life / Intro Date</i> <i>Connectivity / Printer Exp Date</i> <i>Vendor</i>					<i>Date of Last Upgrade: 5/1/2012</i>	
	<i>7/1/2014</i> <i>Meter</i>	<i>6/30/2015</i> <i>Meter</i>	<i>2014-15</i> <i>Annual</i> <i>Volume</i>	<i>Cost/Copy</i> <i>Annual Cost</i>	<i>Recommendations</i>	
<b>Windham High</b>						
<b>Room 204J</b>						
HP Laser Jet Pro M401DN / 35 PPM	28,990	39,603	10,613	\$0.014170	None at this time.	
VNB4F00015 /				\$150.39		
750,000 / 06/2012	0	0	0	\$0.00000		
Black Network Printer				\$0.00		
Connected /						
Vary						
<b>Room 228</b>						
HP Laser Jet Pro M401DN / 35 PPM	11,300	19,221	7,921	\$0.014170	None at this time.	
VNB4F00039 /				\$112.24		
750,000 / 06/2012	0	0	0	\$0.00000		
Black Network Printer				\$0.00		
Connected /						
Vary						
<b>Room 302H</b>						
Kyocera FS-C5350DN / 32 PPM	2,870	5,883	3,013	\$0.007110	None at this time.	
OVO2506646 / 3070				\$21.42		
750,000 / 08/2009	3,370	6,474	3,104	\$0.05603		
Color Network Printer				\$173.92		
Connected /						
A-Copi						



<i>Make-Model / Speed Serial Number / Vendor ID Life / Intro Date Connectivity / Printer Exp Date</i>				<i>Date of Last Upgrade: 5/1/2012</i>	
<i>Vendor</i>	<i>7/1/2014 Meter</i>	<i>6/30/2015 Meter</i>	<i>2014-15 Annual Volume</i>	<i>Cost/Copy Annual Cost</i>	<i>Recommendations</i>
<b>Windham High</b>					
<b>Room 326 Hallway Cart</b>					
HP Laser Jet Pro M401DN / 35 PPM	20,845	40,184	19,339	\$0.014170	None at this time.
VNB4F00028 /				\$274.03	
750,000 / 06/2012	0	0	0	\$0.00000	
Black Network Printer				\$0.00	
Connected /					
Vary					
Toshiba e-Studio 856 / 85 PPM	254,667	343,118	88,451	\$0.003610	None at this time.
CRD210775 / 3038				\$319.31	
4,000,000 / 02/2012	0	0	0	\$0.00000	
Black Photocopier				\$0.00	
Connected /					
A-Copi					
<b>School Counselor Room 2A</b>					
HP Laser Jet Pro M401DN / 35 PPM	4,757	7,336	2,579	\$0.014170	None at this time.
VNB4F00032 /				\$36.54	
750,000 / 06/2012	0	0	0	\$0.00000	
Black Network Printer				\$0.00	
Connected /					
Vary					

<i>Make-Model / Speed Serial Number / Vendor ID Life / Intro Date Connectivity / Printer Exp Date</i>				<i>Date of Last Upgrade: 5/1/2012</i>	
<i>Vendor</i>	<i>7/1/2014 Meter</i>	<i>6/30/2015 Meter</i>	<i>2014-15 Annual Volume</i>	<i>Cost/Copy Annual Cost</i>	<i>Recommendations</i>
<b>Windham High</b>					
<b>School Counselor Room 3A</b>					
HP Laser Jet Pro M401DN / 35 PPM	3,449	5,769	2,320	\$0.014170	None at this time.
VNB4F00040 /				\$32.87	
750,000 / 06/2012	0	0	0	\$0.00000	
Black Network Printer				\$0.00	
Connected /					
Vary					
<b>School Counselor Room 4A</b>					
HP Laser Jet Pro M401DN / 35 PPM	2,395	3,141	746	\$0.014170	None at this time.
VNB4F00027 /				\$10.57	
750,000 / 06/2012	0	0	0	\$0.00000	
Black Network Printer				\$0.00	
Connected /					
Vary					
<b>Social Worker - Nicole Sturgis</b>					
Kyocera FS-C5350DN / 32 PPM	4,575	6,706	2,131	\$0.007110	None at this time.
OVO1Z05210 / 3061				\$15.15	
750,000 / 08/2009	1,996	2,831	835	\$0.05603	
Color Network Printer				\$46.79	
Connected /					
A-Copi					



<i>Make-Model / Speed</i> <i>Serial Number / Vendor ID</i> <i>Life / Intro Date</i> <i>Connectivity / Printer Exp Date</i> <i>Vendor</i>					<i>Date of Last Upgrade: 5/1/2012</i>	
	<i>7/1/2014</i> <i>Meter</i>	<i>6/30/2015</i> <i>Meter</i>	<i>2014-15</i> <i>Annual</i> <i>Volume</i>	<i>Cost/Copy</i> <i>Annual Cost</i>	<i>Recommendations</i>	
<b>Windham High</b>						
<b>Social Worker Room A</b>						
HP Laser Jet Pro M401DN / 35 PPM	1,705	2,441	736	\$0.014170	None at this time.	
VNB3N04794 /				\$10.43		
750,000 / 06/2012	0	0	0	\$0.00000		
Black Network Printer				\$0.00		
Connected /						
Vary						
<b>SP Counselor B Office</b>						
HP Laser Jet Pro M401DN / 35 PPM	1,008	2,714	1,706	\$0.014170	None at this time.	
VNB4F00042 /				\$24.17		
750,000 / 06/2012	0	0	0	\$0.00000		
Black Network Printer				\$0.00		
Connected /						
Vary						

<i>Make-Model / Speed Serial Number / Vendor ID Life / Intro Date Connectivity / Printer Exp Date Vendor</i>				<i>Date of Last Upgrade: 5/1/2012</i>	
	<i>7/1/2014 Meter</i>	<i>6/30/2015 Meter</i>	<i>2014-15 Annual Volume</i>	<i>Cost/Copy Annual Cost</i>	<i>Recommendations</i>
<b>Windham High</b>					
<b>Student Services</b>					
Kyocera FS-C5350DN / 32 PPM	7,868	12,509	4,641	\$0.007110	None at this time.
OVO1Z05244 / 3052				\$33.00	
750,000 / 08/2009	4,129	9,180	5,051	\$0.05603	
Color Network Printer				\$283.01	
Connected / <b>A-Copi</b>					
Ricoh MP5500 / 55 PPM	1,033,430	1,100,533	67,103	\$0.004020	9 years from Intro.
L7766000432 / 3478				\$269.75	
3,000,000 / 07/2006	0	0	0	\$0.00000	
Black Photocopier				\$0.00	
Connected / <b>A-Copi</b>					
Ricoh MPC300 / 32 PPM	65,845	81,182	15,337	\$0.004020	None at this time.
S7215100179 / 3463				\$61.65	
750,000 / 11/2011	50,713	73,970	23,257	\$0.05260	
Color Photocopier				\$1,223.32	
Connected / <b>A-Copi</b>					

<i>Make-Model / Speed Serial Number / Vendor ID Life / Intro Date Connectivity / Printer Exp Date</i>				<i>Date of Last Upgrade: 5/1/2012</i>	
<i>Vendor</i>	<i>7/1/2014 Meter</i>	<i>6/30/2015 Meter</i>	<i>2014-15 Annual Volume</i>	<i>Cost/Copy Annual Cost</i>	<i>Recommendations</i>
<b>Windham High</b>					
<b>Student Services #1</b>					
HP Laser Jet Pro M401DN / 35 PPM	18,526	31,260	12,734	\$0.014170	None at this time.
VNB4F00013 /				\$180.44	
750,000 / 06/2012	0	0	0	\$0.00000	
Black Network Printer				\$0.00	
Connected /					
Vary					
<b>Student Services #2</b>					
HP Laser Jet Pro M401DN / 35 PPM	6,476	9,966	3,490	\$0.014170	None at this time.
VNB4F00031 /				\$49.45	
750,000 / 06/2012	0	0	0	\$0.00000	
Black Network Printer				\$0.00	
Connected /					
Vary					
<b>Testing Room 1E</b>					
HP Laser Jet Pro M401DN / 35 PPM	11,284	25,448	14,164	\$0.014170	None at this time.
VNB4M00097 /				\$200.70	
750,000 / 06/2012	0	0	0	\$0.00000	
Black Network Printer				\$0.00	
Connected /					
Vary					

<i>Make-Model / Speed</i> <i>Serial Number / Vendor ID</i> <i>Life / Intro Date</i> <i>Connectivity / Printer Exp Date</i> <i>Vendor</i>					<i>Date of Last Upgrade: 5/1/2012</i>	
	<i>7/1/2014</i>	<i>6/30/2015</i>	<i>2014-15</i>	<i>Cost/Copy</i>	<i>Recommendations</i>	
	<i>Meter</i>	<i>Meter</i>	<i>Annual</i>	<i>Annual Cost</i>		
			<i>Volume</i>			
<b>Windham High</b>						
<b>Unknown</b>						
HP Laser Jet Pro M401DNE / 35 PPM	0	0	0	\$0.014170	None at this time.	
PHGFC50133 /				\$0.00		
750,000 / 01/2013	0	0	0	\$0.00000		
Black Network Printer				\$0.00		
Not Connected /						
AXIS						
<b>Subtotals BW</b>			<b>2,427,026</b>	<b>\$13,863.19</b>		
<b>Subtotals Color</b>			<b>125,228</b>	<b>\$7,177.28</b>		

<i>Make-Model / Speed Serial Number / Vendor ID Life / Intro Date Connectivity / Printer Exp Date Vendor</i>					<i>Date of Last Upgrade: 5/1/2012</i>	
	<i>7/1/2014 Meter</i>	<i>6/30/2015 Meter</i>	<i>2014-15 Annual Volume</i>	<i>Cost/Copy Annual Cost</i>	<i>Recommendations</i>	
<b>Windham Middle</b>						
<b>A/V Storage Room</b>						
HP Laser Jet Pro M401DN / 35 PPM	496	7,213	6,717	\$0.014170	None at this time.	
VNB4M00095 /				\$95.18		
750,000 / 06/2012	0	0	0	\$0.00000		
Black Network Printer				\$0.00		
Connected /						
VARY						

Make-Model / Speed Serial Number / Vendor ID Life / Intro Date Connectivity / Printer Exp Date Vendor					Date of Last Upgrade: 5/1/2012	
	7/1/2014 Meter	6/30/2015 Meter	2014-15 Annual Volume	Cost/Copy Annual Cost	Recommendations	
Windham Middle						
Field Allen Bldg - Office						
HP Laser Jet Pro M401DN / 35 PPM	19,257	33,948	14,691	\$0.014170	None at this time.	
VNB3N04790 /				\$208.17		
750,000 / 06/2012	0	0	0	\$0.00000		
Black Network Printer				\$0.00		
Connected /						
Vary						
Ricoh MPC2500 / 25 PPM	167,403	203,827	36,424	\$0.004020	9 years from Intro.	
L3665901233 / 3479				\$146.42		
500,000 / 06/2006	129,877	132,593	2,716	\$0.06862		
Color Photocopier				\$186.37		
Connected /						
A-Copi						
Toshiba e-Studio 756 / 75 PPM	339,334	516,776	177,442	\$0.003610	None at this time.	
CKE210719 / 3108				\$640.57		
4,000,000 / 02/2012	0	0	0	\$0.00000		
Black Photocopier				\$0.00		
Connected /						
A-COPI						

Make-Model / Speed Serial Number / Vendor ID Life / Intro Date Connectivity / Printer Exp Date Vendor					Date of Last Upgrade: 5/1/2012	
	7/1/2014 Meter	6/30/2015 Meter	2014-15 Annual Volume	Cost/Copy Annual Cost	Recommendations	
Windham Middle						
Field Allen Bldg - Peter Mullen's Office						
HP Laser Jet 2200 / 15 PPM	147,823	149,441	1,618	\$0.025650	15 years from Intro.	
CNCRG71977 /				\$41.50		
200,000 / 08/2000	0	0	0	\$0.00000		
Black Network Printer				\$0.00		
Connected /						
Vary						
HP Laser Jet P1505N / 24 PPM	27,758	28,206	448	\$0.032040	8 years from Intro.	
CNBK633110 /				\$14.35		
500,000 / 11/2007	0	0	0	\$0.00000		
Black Network Printer				\$0.00		
Connected /						
Vary						
Field Allen Bldg - Red Building Adjacent						
Kyocera FS-C5350DN / 32 PPM	7,232	11,435	4,203	\$0.007110	None at this time.	
OVO1Z05227 / 3065				\$29.88		
750,000 / 08/2009	6,864	11,167	4,303	\$0.05603		
Color Network Printer				\$241.10		
Connected /						
A-Copi						

<i>Make-Model / Speed Serial Number / Vendor ID Life / Intro Date Connectivity / Printer Exp Date</i>				<i>Date of Last Upgrade: 5/1/2012</i>	
<i>Vendor</i>	<i>7/1/2014 Meter</i>	<i>6/30/2015 Meter</i>	<i>2014-15 Annual Volume</i>	<i>Cost/Copy Annual Cost</i>	<i>Recommendations</i>
<b>Windham Middle</b>					
<b>Field Allen Bldg - Room 4</b>					
HP Laser Jet Pro M401DN / 35 PPM	4,301	11,436	7,135	\$0.014170	None at this time.
VNB3N04786 /				\$101.10	
750,000 / 06/2012	0	0	0	\$0.00000	
Black Network Printer				\$0.00	
Connected /					
Vary					
<b>Field Allen Bldg - Room 5</b>					
HP Laser Jet Pro M401DN / 35 PPM	10,840	18,374	7,534	\$0.014170	None at this time.
VNB3N04856 /				\$106.76	
750,000 / 06/2012	0	0	0	\$0.00000	
Black Network Printer				\$0.00	
Connected /					
Vary					
<b>Field Allen Bldg - Room 8</b>					
HP Laser Jet Pro M401DN / 35 PPM	9,961	13,766	3,805	\$0.014170	None at this time.
VNB3N04659 /				\$53.92	
750,000 / 06/2012	0	0	0	\$0.00000	
Black Network Printer				\$0.00	
Connected /					
Vary					



Make-Model / Speed Serial Number / Vendor ID Life / Intro Date Connectivity / Printer Exp Date Vendor					Date of Last Upgrade: 5/1/2012	
	7/1/2014 Meter	6/30/2015 Meter	2014-15 Annual Volume	Cost/Copy Annual Cost	Recommendations	
Windham Middle						
Field Allen Bldg - Room 9						
HP Laser Jet Pro M401DN / 35 PPM	10,319	16,626	6,307	\$0.014170	None at this time.	
VNB3N04652 /				\$89.37		
750,000 / 06/2012	0	0	0	\$0.00000		
Black Network Printer				\$0.00		
Connected /						
Vary						
Field Allen Bldg - Teachers' Room						
Ricoh MP5500 / 55 PPM	1,163,559	1,306,464	142,905	\$0.004020	9 years from Intro.	
L7766000430 / 3468				\$574.48		
3,000,000 / 07/2006	0	0	0	\$0.00000		
Black Photocopier				\$0.00		
Not Connected /						
A-Copi						
Field Allen Bldg - Teachers' Work Room						
HP Laser Jet Pro M401DN / 35 PPM	14,638	25,571	10,933	\$0.014170	None at this time.	
VNB4M00084 /				\$154.92		
750,000 / 06/2012	0	0	0	\$0.00000		
Black Network Printer				\$0.00		
Connected /						
Vary						

<i>Make-Model / Speed</i> <i>Serial Number / Vendor ID</i> <i>Life / Intro Date</i> <i>Connectivity / Printer Exp Date</i> <i>Vendor</i>					<i>Date of Last Upgrade: 5/1/2012</i>	
	<i>7/1/2014</i> <i>Meter</i>	<i>6/30/2015</i> <i>Meter</i>	<i>2014-15</i> <i>Annual</i> <i>Volume</i>	<i>Cost/Copy</i> <i>Annual Cost</i>	<i>Recommendations</i>	
<b>Windham Middle</b>						
<b>Field Allen Building - Red Bldg Adjacent</b>						
Kyocera FS-C5350DN / 32 PPM	63,319	63,319	0	\$0.007110	Traded	
OVO1Z05211a / 3062				\$0.00		
750,000 / 08/2009	3,182	3,182	0	\$0.05603		
Color Network Printer				\$0.00		
Not Connected /						
<b>A-Copi</b>						
<b>Field Allen Building - Room 1</b>						
HP Laser Jet Pro M401DN / 35 PPM	462	5,474	5,012	\$0.014170	None at this time.	
VNB3N04792 /				\$71.02		
750,000 / 06/2012	0	0	0	\$0.00000		
Black Network Printer				\$0.00		
Connected /						
<b>VARY</b>						
Kyocera FS-3920DN / 42 PPM	14,617	14,617	0	\$0.007110	Traded	
XVJ2328674 / 3111				\$0.00		
1,000,000 / 04/2009	0	0	0	\$0.00000		
Black Network Printer				\$0.00		
Connected /						
<b>A-COPI</b>						

Make-Model / Speed Serial Number / Vendor ID Life / Intro Date Connectivity / Printer Exp Date Vendor					Date of Last Upgrade: 5/1/2012	
	7/1/2014 Meter	6/30/2015 Meter	2014-15 Annual Volume	Cost/Copy Annual Cost	Recommendations	
Windham Middle						
Guidance Office						
HP Laser Jet Pro M401DN / 35 PPM	18,663	24,102	5,439	\$0.014170	None at this time.	
VNB4M00100 /				\$77.07		
750,000 / 06/2012	0	0	0	\$0.00000		
Black Network Printer				\$0.00		
Connected /						
Vary						
Guidance Office Conference Room						
Toshiba e-Studio 456 / 45 PPM	187,987	267,342	79,355	\$0.003610	None at this time.	
C2D236072 / 3102				\$286.47		
1,000,000 / 02/2012	0	0	0	\$0.00000		
Black Photocopier				\$0.00		
Connected /						
A-Copi						
Industrial Arts Office						
HP Laser Jet Pro M401DN / 35 PPM	17,183	25,952	8,769	\$0.014170	None at this time.	
VNB4M00085 /				\$124.26		
750,000 / 06/2012	0	0	0	\$0.00000		
Black Network Printer				\$0.00		
Connected /						
Vary						

<i>Make-Model / Speed</i> <i>Serial Number / Vendor ID</i> <i>Life / Intro Date</i> <i>Connectivity / Printer Exp Date</i> <i>Vendor</i>					<i>Date of Last Upgrade: 5/1/2012</i>	
	<i>7/1/2014</i> <i>Meter</i>	<i>6/30/2015</i> <i>Meter</i>	<i>2014-15</i> <i>Annual</i> <i>Volume</i>	<i>Cost/Copy</i> <i>Annual Cost</i>	<i>Recommendations</i>	
<b>Windham Middle</b>						
<b>Julie Packard</b>						
HP Color Laser Jet M451dn / 21 PPM	0	5	5	\$0.032040	None at this time.	
CNDG324730 /				\$0.16		
500,000 / 02/2012	0	7	7	\$0.24890		
Color Network Printer				\$1.74		
Not Connected /						
VARY						
<b>Kitchen Office</b>						
HP Laser Jet Pro M401DN / 35 PPM	4,841	6,848	2,007	\$0.014170	None at this time.	
VNB4F00024 /				\$28.44		
750,000 / 06/2012	0	0	0	\$0.00000		
Black Network Printer				\$0.00		
Connected /						
Vary						

<i>Make-Model / Speed</i> <i>Serial Number / Vendor ID</i> <i>Life / Intro Date</i> <i>Connectivity / Printer Exp Date</i> <i>Vendor</i>					<i>Date of Last Upgrade: 5/1/2012</i>	
	<i>7/1/2014</i> <i>Meter</i>	<i>6/30/2015</i> <i>Meter</i>	<i>2014-15</i> <i>Annual</i> <i>Volume</i>	<i>Cost/Copy</i> <i>Annual Cost</i>	<i>Recommendations</i>	
<b>Windham Middle</b>						
<b>Library Front Desk</b>						
HP Laser Jet Pro M401DN / 35 PPM	0	5,712	5,712	\$0.014170	None at this time.	
VNB3N04804 /				\$80.94		
750,000 / 06/2012	0	0	0	\$0.00000		
Black Network Printer				\$0.00		
Connected /						
<b>VARY</b>						
HP Laser Jet Pro M401DN / 35 PPM	14,108	15,114	1,006	\$0.014170	Traded	
VNB3N04804a /				\$14.26		
750,000 / 06/2012	0	0	0	\$0.00000		
Black Network Printer				\$0.00		
Not Connected /						
<b>Vary</b>						

<i>Make-Model / Speed</i> <i>Serial Number / Vendor ID</i> <i>Life / Intro Date</i> <i>Connectivity / Printer Exp Date</i> <i>Vendor</i>				<i>Date of Last Upgrade: 5/1/2012</i>	
	<i>7/1/2014</i> <i>Meter</i>	<i>6/30/2015</i> <i>Meter</i>	<i>2014-15</i> <i>Annual</i> <i>Volume</i>	<i>Cost/Copy</i> <i>Annual Cost</i>	<i>Recommendations</i>
<b>Windham Middle</b>					
<b>Main Office</b>					
HP Laser Jet Pro M401DN / 35 PPM	3,923	6,215	2,292	\$0.014170	None at this time.
VNB4M00092 /				\$32.48	
750,000 / 06/2012	0	0	0	\$0.00000	
Black Network Printer				\$0.00	
Connected /					
Vary					
HP Laser Jet Pro M401DN / 35 PPM	7,464	7,621	157	\$0.014170	None at this time.
VNB4F00001 /				\$2.22	
750,000 / 06/2012	0	0	0	\$0.00000	
Black Network Printer				\$0.00	
Connected /					
Vary					
HP Laser Jet Pro M401DN / 35 PPM	7,724	13,197	5,473	\$0.014170	None at this time.
VNB3N04789 /				\$77.55	
750,000 / 06/2012	0	0	0	\$0.00000	
Black Network Printer				\$0.00	
Connected /					
Vary					
Ricoh MPC300 / 32 PPM	81,549	101,720	20,171	\$0.004020	None at this time.
S7215100146 / 3469				\$81.09	
750,000 / 11/2011	52,943	70,375	17,432	\$0.05260	
Color Photocopier				\$916.92	
Connected /					
A-Copi					

Make-Model / Speed Serial Number / Vendor ID Life / Intro Date Connectivity / Printer Exp Date Vendor					Date of Last Upgrade: 5/1/2012	
	7/1/2014 Meter	6/30/2015 Meter	2014-15 Annual Volume	Cost/Copy Annual Cost	Recommendations	
Windham Middle						
Toshiba e-Studio 756 / 75 PPM	428,130	575,215	147,085	\$0.003610	None at this time.	
CKE210656 / 3114				\$530.98		
4,000,000 / 02/2012	0	0	0	\$0.00000		
Black Photocopier				\$0.00		
Connected / A-Copi						
Music Teacher's Office						
Kyocera FS-C5350DN / 32 PPM	327	831	504	\$0.007110	None at this time.	
OVO1Z05191 / 3064				\$3.58		
750,000 / 08/2009	306	593	287	\$0.05603		
Color Network Printer				\$16.08		
Connected / A-Copi						
Principal's Office						
HP Laser Jet Pro M401DN / 35 PPM	419	442	23	\$0.014170	None at this time.	
VNB4M00077 /				\$0.33		
750,000 / 06/2012	0	0	0	\$0.00000		
Black Network Printer				\$0.00		
Connected / VARY						

Make-Model / Speed Serial Number / Vendor ID Life / Intro Date Connectivity / Printer Exp Date Vendor					Date of Last Upgrade: 5/1/2012	
	7/1/2014 Meter	6/30/2015 Meter	2014-15 Annual Volume	Cost/Copy Annual Cost	Recommendations	
Windham Middle						
Room 101						
HP Laser Jet Pro M401DN / 35 PPM	172	4,851	4,679	\$0.014170	None at this time.	
VNB3N04801 /				\$66.30		
750,000 / 06/2012	0	0	0	\$0.00000		
Black Network Printer				\$0.00		
Connected /						
VARY						
Room 101A						
Toshiba e-Studio 756 / 75 PPM	274,769	444,270	169,501	\$0.003610	None at this time.	
CKE210711 / 3104				\$611.90		
4,000,000 / 02/2012	0	0	0	\$0.00000		
Black Photocopier				\$0.00		
Connected /						
A-Copi						
Room 102						
HP Laser Jet Pro M401DN / 35 PPM	10,068	16,380	6,312	\$0.014170	None at this time.	
VNB3N04791 /				\$89.44		
750,000 / 06/2012	0	0	0	\$0.00000		
Black Network Printer				\$0.00		
Connected /						
Vary						



<i>Make-Model / Speed Serial Number / Vendor ID Life / Intro Date Connectivity / Printer Exp Date</i>				<i>Date of Last Upgrade: 5/1/2012</i>	
<i>Vendor</i>	<i>7/1/2014 Meter</i>	<i>6/30/2015 Meter</i>	<i>2014-15 Annual Volume</i>	<i>Cost/Copy Annual Cost</i>	<i>Recommendations</i>
<b>Windham Middle</b>					
<b>Room 109A</b>					
HP Laser Jet Pro M401DN / 35 PPM	10,931	19,702	8,771	\$0.014170	None at this time.
VNB3N04805 /				\$124.29	
750,000 / 06/2012	0	0	0	\$0.00000	
Black Network Printer				\$0.00	
Connected /					
Vary					
HP Laser Jet Pro M401DNE / 35 PPM	0	7,706	7,706	\$0.014170	None at this time.
PHGFD36835 /				\$109.19	
750,000 / 01/2013	0	0	0	\$0.00000	
Black Network Printer				\$0.00	
Not Connected /					
VARY					
<b>Room 112 Computer Lab</b>					
HP Laser Jet Pro M401DN / 35 PPM	3,821	4,932	1,111	\$0.014170	None at this time.
VNB4M00093 /				\$15.74	
750,000 / 06/2012	0	0	0	\$0.00000	
Black Network Printer				\$0.00	
Connected /					
Vary					

Date of Last Upgrade: 5/1/2012					
Make-Model / Speed Serial Number / Vendor ID Life / Intro Date Connectivity / Printer Exp Date Vendor	7/1/2014 Meter	6/30/2015 Meter	2014-15 Annual Volume	Cost/Copy Annual Cost	Recommendations
Windham Middle					
Room 1A					
HP Laser Jet Pro M401DN / 35 PPM	8,248	10,735	2,487	\$0.014170	None at this time.
VNB3N04783 /				\$35.24	
750,000 / 06/2012	0	0	0	\$0.00000	
Black Network Printer				\$0.00	
Connected /					
Vary					
Room 201					
HP Laser Jet Pro M401DN / 35 PPM	10,414	12,994	2,580	\$0.014170	None at this time.
VNB4M00094 /				\$36.56	
750,000 / 06/2012	0	0	0	\$0.00000	
Black Network Printer				\$0.00	
Connected /					
Vary					
Room 201 Supply Closet					
HP Laser Jet Pro M401DN / 35 PPM	14,451	22,324	7,873	\$0.014170	None at this time.
VNB3N04799 /				\$111.56	
750,000 / 06/2012	0	0	0	\$0.00000	
Black Network Printer				\$0.00	
Connected /					
Vary					

Make-Model / Speed Serial Number / Vendor ID Life / Intro Date Connectivity / Printer Exp Date Vendor					Date of Last Upgrade: 5/1/2012	
	7/1/2014 Meter	6/30/2015 Meter	2014-15 Annual Volume	Cost/Copy Annual Cost	Recommendations	
Windham Middle						
Room 201A Supply Closet						
Toshiba e-Studio 756 / 75 PPM	239,643	402,065	162,422	\$0.003610	None at this time.	
CKE210744 / 3106				\$586.34		
4,000,000 / 02/2012	0	0	0	\$0.00000		
Black Photocopier				\$0.00		
Connected /						
A-Copi						
Room 208						
HP Laser Jet Pro M401DN / 35 PPM	11,895	20,321	8,426	\$0.014170	None at this time.	
VNB3N04800 /				\$119.40		
750,000 / 06/2012	0	0	0	\$0.00000		
Black Network Printer				\$0.00		
Connected /						
Vary						
Room 210						
HP Laser Jet Pro M401DN / 35 PPM	9,752	16,707	6,955	\$0.014170	None at this time.	
VNB4M00091 /				\$98.55		
750,000 / 06/2012	0	0	0	\$0.00000		
Black Network Printer				\$0.00		
Connected /						
Vary						

<i>Make-Model / Speed</i> <i>Serial Number / Vendor ID</i> <i>Life / Intro Date</i> <i>Connectivity / Printer Exp Date</i> <i>Vendor</i>					<i>Date of Last Upgrade: 5/1/2012</i>	
	<i>7/1/2014 Meter</i>	<i>6/30/2015 Meter</i>	<i>2014-15 Annual Volume</i>	<i>Cost/Copy Annual Cost</i>	<i>Recommendations</i>	
<b>Windham Middle</b>						
<b>Room 211</b>						
HP Laser Jet Pro M401DN / 35 PPM	20,911	33,754	12,843	\$0.014170	None at this time.	
VNB3N04802 /				\$181.99		
750,000 / 06/2012	0	0	0	\$0.00000		
Black Network Printer				\$0.00		
Connected /						
Vary						
<b>Room 212</b>						
HP Laser Jet Pro M401DN / 35 PPM	17,489	25,363	7,874	\$0.014170	None at this time.	
VNB4M00096 /				\$111.57		
750,000 / 06/2012	0	0	0	\$0.00000		
Black Network Printer				\$0.00		
Connected /						
Vary						
<b>Room 213</b>						
HP Laser Jet Pro M401DN / 35 PPM	11,565	19,173	7,608	\$0.014170	None at this time.	
VNB3N04796 /				\$107.81		
750,000 / 06/2012	0	0	0	\$0.00000		
Black Network Printer				\$0.00		
Connected /						
Vary						

<i>Make-Model / Speed Serial Number / Vendor ID Life / Intro Date Connectivity / Printer Exp Date Vendor</i>					<i>Date of Last Upgrade: 5/1/2012</i>	
	<i>7/1/2014 Meter</i>	<i>6/30/2015 Meter</i>	<i>2014-15 Annual Volume</i>	<i>Cost/Copy Annual Cost</i>	<i>Recommendations</i>	
<b>Windham Middle</b>						
<b>Room 219</b>						
Kyocera FS-C5350DN / 32 PPM	6,265	9,383	3,118	\$0.007110	None at this time.	
OVO1Z05204 / 3066				\$22.17		
750,000 / 08/2009	9,257	12,296	3,039	\$0.05603		
Color Network Printer				\$170.28		
Connected / <b>A-Copi</b>						
<b>Subtotals BW</b>			<b>1,123,438</b>	<b>\$6,095.52</b>		
<b>Subtotals Color</b>			<b>27,784</b>	<b>\$1,532.49</b>		

Make-Model / Speed Serial Number / Vendor ID Life / Intro Date Connectivity / Printer Exp Date Vendor					Date of Last Upgrade: 5/1/2012	
	7/1/2014 Meter	6/30/2015 Meter	2014-15 Annual Volume	Cost/Copy Annual Cost	Recommendations	
Windham Primary						
A House 2nd Floor Work Room						
HP Laser Jet Pro M401DN / 35 PPM	67,675	114,385	46,710	\$0.014170	None at this time.	
VNB3N04654 /				\$661.88		
750,000 / 06/2012	0	0	0	\$0.00000		
Black Network Printer				\$0.00		
Connected /						
Vary						
Toshiba e-Studio 856 / 85 PPM	815,895	1,222,019	406,124	\$0.003610	None at this time.	
SRA290150 / 3083				\$1,466.11		
4,000,000 / 02/2012	0	0	0	\$0.00000		
Black Photocopier				\$0.00		
Connected /						
A-Copi						
A House Storage Room						
Ricoh MP4500 / 45 PPM	289,529	289,529	0	\$0.004020	8 years from Intro.	
M2874901856 / 3470				\$0.00		
1,000,000 / 01/2007	0	0	0	\$0.00000		
Black Photocopier				\$0.00		
Connected /						
A-Copi						

Make-Model / Speed Serial Number / Vendor ID Life / Intro Date Connectivity / Printer Exp Date Vendor					Date of Last Upgrade: 5/1/2012	
	7/1/2014 Meter	6/30/2015 Meter	2014-15 Annual Volume	Cost/Copy Annual Cost	Recommendations	
Windham Primary						
B House 2nd Floor Work Room						
HP Laser Jet Pro M401DN / 35 PPM	56,119	104,899	48,780	\$0.014170	None at this time.	
VNB3N04658 /				\$691.21		
750,000 / 06/2012	0	0	0	\$0.00000		
Black Network Printer				\$0.00		
Connected /						
Vary						
Ricoh MP5500 / 55 PPM	1,957,628	2,159,410	201,782	\$0.004020	9 years from Intro.	
L7785100246 / 3567				\$811.16		
3,000,000 / 07/2006	0	0	0	\$0.00000		
Black Photocopier				\$0.00		
Connected /						
A-Copi						

<i>Make-Model / Speed Serial Number / Vendor ID Life / Intro Date Connectivity / Printer Exp Date Vendor</i>					<i>Date of Last Upgrade: 5/1/2012</i>	
	<i>7/1/2014 Meter</i>	<i>6/30/2015 Meter</i>	<i>2014-15 Annual Volume</i>	<i>Cost/Copy Annual Cost</i>	<i>Recommendations</i>	
<b>Windham Primary</b>						
<b>C House 1st Floor Work Room</b>						
HP Laser Jet Pro M401DN / 35 PPM	38,698	84,270	45,572	\$0.014170	None at this time.	
VNB3N04655 /				\$645.76		
750,000 / 06/2012	0	0	0	\$0.00000		
Black Network Printer				\$0.00		
Connected /						
<b>Vary</b>						
Toshiba e-Studio 856 / 85 PPM	404,753	655,421	250,668	\$0.003610	None at this time.	
SRA290142 / 3082				\$904.91		
4,000,000 / 02/2012	0	0	0	\$0.00000		
Black Photocopier				\$0.00		
Connected /						
<b>A-Copi</b>						



Make-Model / Speed Serial Number / Vendor ID Life / Intro Date Connectivity / Printer Exp Date Vendor					Date of Last Upgrade: 5/1/2012	
	7/1/2014 Meter	6/30/2015 Meter	2014-15 Annual Volume	Cost/Copy Annual Cost	Recommendations	
Windham Primary						
C House 2nd Floor Work Room						
HP Laser Jet Pro M401DN / 35 PPM	69,412	117,865	48,453	\$0.014170	None at this time.	
VNB3N04663 /				\$686.58		
750,000 / 06/2012	0	0	0	\$0.00000		
Black Network Printer				\$0.00		
Connected /						
Vary						
Toshiba e-Studio 856 / 85 PPM	618,236	868,839	250,603	\$0.003610	None at this time.	
SRA290138 / 3081				\$904.68		
4,000,000 / 02/2012	0	0	0	\$0.00000		
Black Photocopier				\$0.00		
Connected /						
A-Copi						
Computer Lab 1						
HP Laser Jet Pro M401DN / 35 PPM	13,346	20,074	6,728	\$0.014170	None at this time.	
VNB3N04653 /				\$95.34		
750,000 / 06/2012	0	0	0	\$0.00000		
Black Network Printer				\$0.00		
Connected /						
Vary						

<i>Make-Model / Speed</i> <i>Serial Number / Vendor ID</i> <i>Life / Intro Date</i> <i>Connectivity / Printer Exp Date</i> <i>Vendor</i>					<i>Date of Last Upgrade: 5/1/2012</i>	
	<i>7/1/2014</i> <i>Meter</i>	<i>6/30/2015</i> <i>Meter</i>	<i>2014-15</i> <i>Annual</i> <i>Volume</i>	<i>Cost/Copy</i> <i>Annual Cost</i>	<i>Recommendations</i>	
<b>Windham Primary</b>						
<b>Computer Lab 2</b>						
HP Laser Jet Pro M401DN / 35 PPM	3,202	3,913	711	\$0.014170	None at this time.	
VNB3N04649 /				\$10.07		
750,000 / 06/2012	0	0	0	\$0.00000		
Black Network Printer				\$0.00		
Connected /						
VARY						
<b>IT</b>						
HP Laser Jet 2300 / 26 PPM	66,391	66,778	387	\$0.025650	12 years from Intro.	
CNBDB48446 /				\$9.93		
500,000 / 04/2003	0	0	0	\$0.00000		
Black Network Printer				\$0.00		
Connected /						
Vary						

Make-Model / Speed Serial Number / Vendor ID Life / Intro Date Connectivity / Printer Exp Date Vendor					Date of Last Upgrade: 5/1/2012	
	7/1/2014 Meter	6/30/2015 Meter	2014-15 Annual Volume	Cost/Copy Annual Cost	Recommendations	
Windham Primary						
Kitchen Office						
HP Laser Jet Pro M401DN / 35 PPM	0	2,258	2,258	\$0.014170	None at this time.	
VNB3N04665 /				\$32.00		
750,000 / 06/2012	0	0	0	\$0.00000		
Black Network Printer				\$0.00		
Connected /						
VARY						
HP Laser Jet Pro M401DN / 35 PPM	4,801	5,123	322	\$0.014170	Traded	
VNB3N04665a /				\$4.56		
750,000 / 06/2012	0	0	0	\$0.00000		
Black Network Printer				\$0.00		
Not Connected /						
Vary						
Library						
HP Laser Jet Pro M401DN / 35 PPM	6,185	10,651	4,466	\$0.014170	None at this time.	
VNB3N04651 /				\$63.28		
750,000 / 06/2012	0	0	0	\$0.00000		
Black Network Printer				\$0.00		
Connected /						
Vary						

Make-Model / Speed Serial Number / Vendor ID Life / Intro Date Connectivity / Printer Exp Date Vendor					Date of Last Upgrade: 5/1/2012	
	7/1/2014 Meter	6/30/2015 Meter	2014-15 Annual Volume	Cost/Copy Annual Cost	Recommendations	
Windham Primary						
Main Office						
Toshiba e-Studio 456 / 45 PPM	192,101	269,872	77,771	\$0.003610	None at this time.	
C2D236055 / 3091				\$280.75		
1,000,000 / 02/2012	0	0	0	\$0.00000		
Black Photocopier				\$0.00		
Connected / A-Copi						
Martha's Office						
Ricoh MPC300 / 32 PPM	123,408	198,897	75,489	\$0.004020	None at this time.	
S7215100148 / 3471				\$303.47		
750,000 / 11/2011	30,313	66,199	35,886	\$0.05260		
Color Photocopier				\$1,887.60		
Connected / A-Copi						
Room B101						
Kyocera FS-C5350DN / 32 PPM	7,249	12,136	4,887	\$0.007110	None at this time.	
OVO1Z05202 / 3063				\$34.75		
750,000 / 08/2009	7	682	675	\$0.05603		
Color Network Printer				\$37.82		
Connected / A-Copi						

<i>Make-Model / Speed</i> <i>Serial Number / Vendor ID</i> <i>Life / Intro Date</i> <i>Connectivity / Printer Exp Date</i> <i>Vendor</i>					<i>Date of Last Upgrade: 5/1/2012</i>	
	<i>7/1/2014</i> <i>Meter</i>	<i>6/30/2015</i> <i>Meter</i>	<i>2014-15</i> <i>Annual</i> <i>Volume</i>	<i>Cost/Copy</i> <i>Annual Cost</i>	<i>Recommendations</i>	
Windham Primary						
Special Education Office						
HP Laser Jet Pro M401DN / 35 PPM	37,879	64,546	26,667	\$0.014170	None at this time.	
VNB3N04657 /				\$377.87		
750,000 / 06/2012	0	0	0	\$0.00000		
Black Network Printer				\$0.00		
Connected /						
Vary						

Make-Model / Speed Serial Number / Vendor ID Life / Intro Date Connectivity / Printer Exp Date Vendor					Date of Last Upgrade: 5/1/2012
	7/1/2014 Meter	6/30/2015 Meter	2014-15 Annual Volume	Cost/Copy Annual Cost	Recommendations
Windham Primary					
Teachers' Room					
Ricoh 8100DN / 45 PPM	64,051	70,967	6,916	\$0.007110	9 years from Intro.
O8467100284 / 3881				\$49.17	
1,000,000 / 09/2006	0	0	0	\$0.00000	
Black Network Printer				\$0.00	
Connected /					
A-Copi					
Ricoh MPC300 / 32 PPM	262,286	288,379	26,093	\$0.004020	Traded
S7214900360 / 3472				\$104.89	
750,000 / 11/2011	215,865	245,198	29,333	\$0.05260	
Color Photocopier				\$1,542.92	
Connected /					
A-Copi					
Toshiba E-5520c / 55 PPM	404,023	560,089	156,066	\$0.004020	7 years from Intro.
CSI018819 / 2384				\$627.39	
3,000,000 / 10/2008	57,104	97,793	40,689	\$0.05260	
Color Photocopier				\$2,140.24	
Not Connected /					
A-COPI					
Toshiba e-Studio 856 / 85 PPM	658,704	993,733	335,029	\$0.003610	None at this time.
SRA290154 / 3115				\$1,209.45	
4,000,000 / 02/2012	0	0	0	\$0.00000	
Black Photocopier				\$0.00	
Connected /					
A-Copi					

<i>Make-Model / Speed</i> <i>Serial Number / Vendor ID</i> <i>Life / Intro Date</i> <i>Connectivity / Printer Exp Date</i> <i>Vendor</i>					<i>Date of Last Upgrade: 5/1/2012</i>	
	<i>7/1/2014</i> <i>Meter</i>	<i>6/30/2015</i> <i>Meter</i>	<i>2014-15</i> <i>Annual</i> <i>Volume</i>	<i>Cost/Copy</i> <i>Annual Cost</i>	<i>Recommendations</i>	
<b>Windham Primary</b>						
<b>Unknown</b>						
HP Laser Jet Pro M401DN / 35 PPM	4,366	5,536	1,170	\$0.014170	None at this time.	
VNB3N04661 /				\$16.58		
750,000 / 06/2012	0	0	0	\$0.00000		
Black Network Printer				\$0.00		
Connected /						
Vary						
<b>Subtotals BW</b>			<b>2,023,652</b>	<b>\$9,991.79</b>		
<b>Subtotals Color</b>			<b>106,583</b>	<b>\$5,608.58</b>		

---

<i>District Wide Black Totals</i>	7,830,647	\$42,428.40
<i>District Wide Color Totals</i>	561,683	\$32,422.33



## SPC Service & Supply Cost Savings

These tables compare your equipment cost per copy for service and supplies (black prints or copies only) before becoming an SPC client on 8/10/2001 with your projected cost per copy for the new fiscal year through SPC. Annual Volume represents actual 2014-15 fiscal year black print usage. The second table represents your annual and five-year cost savings compared to your previous cost per copy rate.

### BEFORE SPC

Current Volume	PriorCPC	Average Annual Cost
7,830,647	\$0.01400	\$109,629.06

### CURRENTLY WITH SPC

Current Volume	Current CPC	Current Cost	Cost Savings	5 Year Savings
7,830,647	\$0.00542	\$42,442.11	\$67,186.95	\$335,934.76

*Today the Cooperative Buying of SPC has netted annual cost savings, on average, of \$67,186.95 x 14 years as a Client  
= \$940,617.32 Cost Savings!*

## *Projected Equipment Costs by Building - Black*

This table represents projected expenses for BLACK prints or copies by building based on recent activity. Approximate current paper case costs and averaged current annual lease payment are figured in to provide budget information for the upcoming fiscal year.

Building	Projected Black Volume	Projected Black Usage Cost	Approx. Paper Cost	Average Annual Equipment Cost	Total Projected Black Usage Cost
Raymond Elementary	584,113	\$2,243.15	\$2,898.37	\$5,302.69	\$10,444.21
Jordan-Small Middle	351,413	\$1,651.37	\$1,743.71	\$3,190.20	\$6,585.28
Windham Bus Garage	11,250	\$67.58	\$55.82	\$102.13	\$225.53
Windham High	2,427,026	\$13,863.19	\$12,042.90	\$22,033.02	\$47,939.12
Manchester School	939,250	\$4,426.96	\$4,660.56	\$8,526.70	\$17,614.22
Windham Middle	1,123,438	\$6,095.52	\$5,574.50	\$10,198.79	\$21,868.81
Windham Primary	2,023,652	\$9,991.79	\$10,041.36	\$18,371.12	\$38,404.27
Real School	53,276	\$214.17	\$264.36	\$483.65	\$962.18
RSU 14 District Bldg	317,229	\$3,874.66	\$1,574.09	\$2,879.87	\$8,328.62
<b>Total</b>	<b>7,830,647</b>	<b>\$42,428.40</b>	<b>\$38,855.67</b>	<b>\$71,088.17</b>	<b>\$152,372.24</b>

### SPC Equipment Bids:

Presently our Bids are coming in at 14.5% to 22% of Retail while the current Salesman's Cost is 50% of Retail. Example: Currently our bids for a Xerox 5890PT RADF Duplex Finisher 3-Hole Punch CIF-Print-Color Scan-Hard Drive for Secure Print-Fax 90 Copies per Minute are coming in at \$6,333 with a Retail Cost of \$43,495....14.5% of Retail!

## *Projected Equipment Costs by Building - Color*

This table represents projected expenses for COLOR prints or copies by building based on recent activity. Current paper case costs and current annual lease payment are NOT figured in to this table, as they are covered in the Black prints report.

Building	Projected Color Volume	Service & Supply Cost
Raymond Elementary	74,922	\$3,903.72
Jordan-Small Middle	40,566	\$2,087.53
Windham Bus Garage	909	\$50.93
Windham High	125,228	\$7,177.28
Manchester School	75,892	\$4,496.26
Windham Middle	27,784	\$1,532.49
Windham Primary	106,583	\$5,608.58
Real School	58,958	\$3,033.98
RSU 14 District Bldg	50,841	\$4,531.57
<b>Total</b>	<b>561,683</b>	<b>\$32,422.33</b>

## *Service & Supply Usage Profile by Vendor - Black*

This table represents actual expenses for BLACK prints or copies by vendor for the current year along with projected service & supply expenses for the upcoming fiscal year. Under SPC's new Simplified Billing Program, SPC will invoice you directly for 50% of the Projected Annual Volume in July and January, and then reconcile based on actual usage in June. Cost per copy typically increases by 5% or CPI annually, whichever is less. **No CPC increase for current year.**

Vendor	Equipment Type	Annual Volume	2014-2015 Cost / Copy	Total Cost	2015-2016 Cost / Copy	Projected Cost
A-COPI	Black Network Printer	96,336	\$0.00711	\$684.95	\$0.00711	\$684.95
A-COPI	Black Photocopier	5,111,460	\$0.00361	\$18,452.37	\$0.00361	\$18,452.37
A-COPI	Black Photocopier	829,965	\$0.00402	\$3,336.46	\$0.00402	\$3,336.46
A-COPI	Color Network Printer	106,291	\$0.00711	\$755.73	\$0.00711	\$755.73
A-COPI	Color Photocopier	659,304	\$0.00402	\$2,650.40	\$0.00402	\$2,650.40
Axis Business Solutions	Black Network Printer	0	\$0.01417	\$0.00	\$0.01417	\$0.00
Vary Technologies	Black Network Printer	924,882	\$0.01417	\$13,105.58	\$0.01417	\$13,105.58
Vary Technologies	Black Network Printer	20,295	\$0.01432	\$290.62	\$0.01432	\$290.62
Vary Technologies	Black Network Printer	5,526	\$0.02565	\$141.74	\$0.02565	\$141.74
Vary Technologies	Black Network Printer	8,733	\$0.03204	\$279.81	\$0.03204	\$279.81
Vary Technologies	Black Network Printer	48,458	\$0.05141	\$2,491.23	\$0.05141	\$2,491.23
Vary Technologies	Color Network Printer	0	\$0.02565	\$0.00	\$0.02565	\$0.00
Vary Technologies	Color Network Printer	5,765	\$0.03204	\$184.71	\$0.03204	\$184.71
Vary Technologies	Color Photocopier	13,632	\$0.00402	\$54.80	\$0.00402	\$54.80
<b>Total</b>		<b>7,830,647</b>	<b>\$0.00542</b>	<b>\$42,428.40</b>	<b>\$0.00542</b>	<b>\$42,428.40</b>

## *Service & Supply Usage Profile by Vendor - Color*

This table represents actual and projected expenses for COLOR prints or copies by vendor for the current and next fiscal year. Under SPC's new Simplified Billing Program, SPC will invoice you directly for 50% of the Projected Annual Volume in July and January, and then reconcile based on actual usage in June. Cost per copy typically increases by 5% or CPI annually, whichever is less. **No CPC increase for current year.**

Vendor	Equipment Type	Annual Volume	2014-2015 Cost / Copy	Total Cost	2015-2016 Cost / Copy	Projected Cost
A-COPI	Color Network Printer	68,773	\$0.05603	\$3,853.35	\$0.05603	\$3,853.35
A-COPI	Color Photocopier	138,148	\$0.05146	\$7,109.10	\$0.05146	\$7,109.10
A-COPI	Color Photocopier	231,103	\$0.05260	\$12,156.02	\$0.05260	\$12,156.02
A-COPI	Color Photocopier	48,623	\$0.06862	\$3,336.51	\$0.06862	\$3,336.51
Vary Technologies	Color Network Printer	5	\$0.19162	\$0.96	\$0.19162	\$0.96
Vary Technologies	Color Network Printer	10,663	\$0.24890	\$2,654.02	\$0.24890	\$2,654.02
Vary Technologies	Color Photocopier	64,368	\$0.05146	\$3,312.38	\$0.05146	\$3,312.38
<b>Total</b>		<b>561,683</b>	<b>\$0.05772</b>	<b>\$32,422.33</b>	<b>\$0.05772</b>	<b>\$32,422.33</b>

## *Reprographic Equipment Assessment*

This chart provides the status of your equipment and details of your current lease, if any. \*

<b>Total Number of Units</b>	<b>211</b>
<b>Total Number of Units on Lease</b>	<b>145</b>
<b>Total Number of Units Owned</b>	<b>66</b>
<b>Lease Company</b>	<b>Androscoggin Savings Bank</b>
<b>Lease Start Date</b>	<b>5/1/2012</b>
<b>Lease End Date</b>	<b>8/1/2016</b>
<b>Term</b>	<b>5 Annual</b>
<b>Annual Payment usually due on 8/1</b>	<b>\$71,088.17</b>
<b>Remaining Payments</b>	<b>1</b>

*\*The determination on the lease has no bearing on Service & Supply and Warranty Contracts.*

*Leased Equipment*

Building	Make/Model	Serial Number
Jordan-Small Middle	Toshiba e-Studio 856	CRD210791
Jordan-Small Middle	Kyocera FS-3920DN	XVJ2328672
Jordan-Small Middle	Kyocera FS-3920DN	XVJ1618916
Jordan-Small Middle	Toshiba e-Studio 5540c	CBD216501
Manchester School	HP Laser Jet Pro M401DN	VNB3X04622
Manchester School	HP Laser Jet Pro M401DN	VNB3H07001
Manchester School	HP Laser Jet Pro M401DN	VNB3B07036
Manchester School	HP Laser Jet Pro M401DN	VNB3X04628
Manchester School	HP Laser Jet Pro M401DN	VNB3H07016
Manchester School	HP Laser Jet Pro M401DN	VNB3H06983
Manchester School	HP Laser Jet Pro M401DN	VNB3H07012
Manchester School	HP Laser Jet Pro M401DN	VNB3H07015
Manchester School	HP Laser Jet Pro M401DN	VNB3B07038
Manchester School	Kyocera FS-C5350DN	QVQ2506647
Manchester School	Kyocera FS-C5350DN	QVQ2506645
Manchester School	Kyocera FS-C5350DN	QVQ2506636
Manchester School	Toshiba e-Studio 856	CRD210792
Manchester School	Toshiba e-Studio 856	CRD210776
Manchester School	Toshiba e-Studio 856	SRA290161
Manchester School	HP Laser Jet Pro M401DN	VNB3H07014
Raymond Elementary	Kyocera FS-3920DN	XVJ2328675
Raymond Elementary	Kyocera FS-C5350DN	QVQ2506643
Raymond Elementary	Kyocera FS-3920DN	XVJ2328669
Raymond Elementary	Xerox ColorQube 8900	SDA4101701
Raymond Elementary	Toshiba e-Studio 456	C2D235903
Raymond Elementary	Xerox ColorQube 8900	SDA4101471
Raymond Elementary	Toshiba e-Studio 856	CRD210770
Real School	Toshiba e-Studio 3040c	CND219478

<b>Building</b>	<b>Make/Model</b>	<b>Serial Number</b>
RSU 14 District Bldg	Toshiba e-Studio 4540c	CMD218320
RSU 14 District Bldg	Toshiba e-Studio 856	CRD210787
RSU 14 District Bldg	Kyocera FS-C5350DN	QVQ1Z05211
RSU 14 District Bldg	Toshiba e-Studio 456	C2D235912
Windham Bus Garage	Kyocera FS-C5350DN	QVQ1Z05198
Windham High	HP Laser Jet Pro M401DN	VNB4F00033
Windham High	HP Laser Jet Pro M401DN	VNB3N04861
Windham High	HP Laser Jet Pro M401DN	VNB4F00026
Windham High	Ricoh MPC2500	L3666000281
Windham High	HP Laser Jet Pro M401DN	VNB4F00029
Windham High	HP Laser Jet Pro M401DN	VNB3N04797
Windham High	HP Laser Jet Pro M401DN	VNB3N04857
Windham High	HP Laser Jet Pro M401DN	VNB3N04810
Windham High	Kyocera FS-C5350DN	QVQ1Z05199
Windham High	HP Laser Jet Pro M401DN	VNB4F00022
Windham High	HP Laser Jet Pro M401DN	VNB4M00087
Windham High	HP Laser Jet Pro M401DN	VNB3N04788
Windham High	Toshiba e-Studio 856	CRD210789
Windham High	Kyocera FS-C5350DN	QVQ1Z05244
Windham High	Kyocera FS-C5350DN	QVQ1Z05208
Windham High	Toshiba e-Studio 856	CRD210777
Windham High	Toshiba e-Studio 856	CRD210775
Windham High	Toshiba e-Studio 856	CRD210781
Windham High	Kyocera FS-C5350DN	QVQ2506630
Windham High	Kyocera FS-C5350DN	QVQ2506646
Windham High	Toshiba e-Studio 456	C2D235883
Windham High	Kyocera FS-3920DN	XVJ2328674
Windham High	Kyocera FS-C5350DN	QVQ1Z05240
Windham High	Toshiba e-Studio 856	CRD210766
Windham High	HP Laser Jet Pro M401DN	VNB3N04864



<b>Building</b>	<b>Make/Model</b>	<b>Serial Number</b>
Windham High	Kyocera FS-C5350DN	QVQ1Z05213
Windham High	HP Laser Jet Pro M401DN	VNB4F00035
Windham High	Kyocera FS-C5350DN	QVQ2506648
Windham High	Kyocera FS-C5350DN	QVQ1Z05210
Windham High	Kyocera FS-C5350DN	QVQ2506649
Windham High	HP Laser Jet Pro M401DN	VNB4F00027
Windham High	HP Laser Jet Pro M401DN	VNB4F00015
Windham High	HP Laser Jet Pro M401DN	VNB4F00039
Windham High	HP Laser Jet Pro M401DN	VNB4F00028
Windham High	HP Laser Jet Pro M401DN	VNB3N04850
Windham High	HP Laser Jet Pro M401DN	VNB3N04851
Windham High	HP Laser Jet Pro M401DN	VNB3N04854
Windham High	HP Laser Jet Pro M401DN	VNB4F00040
Windham High	HP Laser Jet Pro M401DN	VNB3N04853
Windham High	HP Laser Jet Pro M401DN	VNB3N04794
Windham High	HP Laser Jet Pro M401DN	VNB4F00013
Windham High	HP Laser Jet Pro M401DN	VNB4F00031
Windham High	HP Laser Jet Pro M401DN	VNB4M00097
Windham High	HP Laser Jet Pro M401DN	VNB4F00034
Windham High	HP Laser Jet Pro M401DN	VNB4F00018
Windham High	HP Laser Jet Pro M401DN	VNB4F00032
Windham High	HP Laser Jet Pro M401DN	VNB4F00044
Windham High	HP Laser Jet Pro M401DN	VNB3N04852
Windham High	HP Laser Jet Pro M401DN	VNB3N04821
Windham High	HP Laser Jet Pro M401DN	VNB4M00090
Windham High	HP Laser Jet Pro M401DN	VNB4F00030
Windham High	HP Laser Jet Pro M401DN	VNB4F00023
Windham High	HP Laser Jet Pro M401DN	VNB4M00098
Windham High	HP Laser Jet Pro M401DN	VNB3N04798
Windham High	HP Laser Jet Pro M401DN	VNB4F00041

<b>Building</b>	<b>Make/Model</b>	<b>Serial Number</b>
Windham High	HP Laser Jet Pro M401DN	VNB4F00042
Windham High	HP Laser Jet Pro M401DN	VNB4F00016
Windham High	HP Laser Jet Pro M401DN	VNB4M00088
Windham High	HP Laser Jet Pro M401DN	VNB3N04787
Windham High	HP Laser Jet Pro M401DN	VNB4F00025
Windham High	HP Laser Jet Pro M401DN	VNB4M00089
Windham Middle	HP Laser Jet Pro M401DN	VNB4M00096
Windham Middle	HP Laser Jet Pro M401DN	VNB4F00001
Windham Middle	HP Laser Jet Pro M401DN	VNB4M00092
Windham Middle	HP Laser Jet Pro M401DN	VNB3N04790
Windham Middle	HP Laser Jet Pro M401DN	VNB4M00093
Windham Middle	HP Laser Jet Pro M401DN	VNB3N04783
Windham Middle	HP Laser Jet Pro M401DN	VNB3N04799
Windham Middle	HP Laser Jet Pro M401DN	VNB4M00094
Windham Middle	HP Laser Jet Pro M401DN	VNB3N04800
Windham Middle	HP Laser Jet Pro M401DN	VNB3N04802
Windham Middle	HP Laser Jet Pro M401DN	VNB3N04786
Windham Middle	HP Laser Jet Pro M401DN	VNB4M00095
Windham Middle	HP Laser Jet Pro M401DN	VNB3N04796
Windham Middle	HP Laser Jet Pro M401DN	VNB3N04791
Windham Middle	HP Laser Jet Pro M401DN	VNB3N04652
Windham Middle	HP Laser Jet Pro M401DN	VNB4M00100
Windham Middle	HP Laser Jet Pro M401DN	VNB3N04789
Windham Middle	HP Laser Jet Pro M401DN	VNB4M00091
Windham Middle	HP Laser Jet Pro M401DN	VNB3N04805
Windham Middle	HP Laser Jet Pro M401DN	VNB3N04792
Windham Middle	Kyocera FS-C5350DN	QVQ1Z05227
Windham Middle	HP Laser Jet Pro M401DN	VNB3N04856
Windham Middle	HP Laser Jet Pro M401DN	VNB4F00024
Windham Middle	HP Laser Jet Pro M401DN	VNB4M00077

<b>Building</b>	<b>Make/Model</b>	<b>Serial Number</b>
Windham Middle	HP Laser Jet Pro M401DN	VNB3N04801
Windham Middle	HP Laser Jet Pro M401DN	VNB3N04659
Windham Middle	HP Laser Jet Pro M401DN	VNB3N04804
Windham Middle	Kyocera FS-C5350DN	QVQ1Z05204
Windham Middle	Kyocera FS-C5350DN	QVQ1Z05191
Windham Middle	Toshiba e-Studio 756	CKE210656
Windham Middle	HP Laser Jet Pro M401DN	VNB4M00085
Windham Middle	Toshiba e-Studio 456	C2D236072
Windham Middle	Toshiba e-Studio 756	CKE210744
Windham Middle	Toshiba e-Studio 756	CKE210711
Windham Middle	HP Laser Jet Pro M401DN	VNB4M00084
Windham Primary	HP Laser Jet Pro M401DN	VNB3N04654
Windham Primary	HP Laser Jet Pro M401DN	VNB3N04665
Windham Primary	HP Laser Jet Pro M401DN	VNB3N04657
Windham Primary	HP Laser Jet Pro M401DN	VNB3N04649
Windham Primary	HP Laser Jet Pro M401DN	VNB3N04661
Windham Primary	HP Laser Jet Pro M401DN	VNB3N04651
Windham Primary	HP Laser Jet Pro M401DN	VNB3N04653
Windham Primary	HP Laser Jet Pro M401DN	VNB3N04663
Windham Primary	Toshiba e-Studio 856	SRA290150
Windham Primary	HP Laser Jet Pro M401DN	VNB3N04658
Windham Primary	Toshiba e-Studio 856	SRA290154
Windham Primary	Toshiba e-Studio 456	C2D236055
Windham Primary	Toshiba e-Studio 856	SRA290142
Windham Primary	Toshiba e-Studio 856	SRA290138
Windham Primary	Kyocera FS-C5350DN	QVQ1Z05202
Windham Primary	HP Laser Jet Pro M401DN	VNB3N04655

*Owned Equipment*

<b>Building</b>	<b>Make/Model</b>	<b>Serial Number</b>
Jordan-Small Middle	HP Laser Jet P1102w	VNB4K12833
Jordan-Small Middle	Ricoh MP7000	M9385300379
Jordan-Small Middle	HP Laser Jet P2035	CNB9T36811
Jordan-Small Middle	HP Laser Jet 4000	USMC007277
Jordan-Small Middle	HP Laser Jet P1102w	VNB4K12821
Jordan-Small Middle	HP Laser Jet P1102w	VNB4K12799
Jordan-Small Middle	Lexmark E240n	72BY797
Jordan-Small Middle	HP Laser Jet P1102w	VNB3S37963
Jordan-Small Middle	Brother HL-1470N series	F2J798388
Jordan-Small Middle	Copystar CS 255	N6T0Z00346
Jordan-Small Middle	HP Laser Jet Pro M401DNE	PHGFD48781
Jordan-Small Middle	HP Laser Jet P1102w	VNB4K12814
Jordan-Small Middle	Brother HL-2070N series	G7J249911
Jordan-Small Middle	HP Laser Jet 4200	USBNM13987
Jordan-Small Middle	HP Laser Jet P1102w	VNB3S40491
Manchester School	Ricoh MPC300	S7215100165
Manchester School	Ricoh MP4500	M2866000144
Manchester School	Toshiba e-Studio 2330c	CIH812108
Raymond Elementary	Toshiba E-453	CID842596
Raymond Elementary	Toshiba E-453	CID842677
Raymond Elementary	Toshiba E-523T	CZD829175
RSU 14 District Bldg	HP Color Laser Jet CP2025dn	CNGS354289
RSU 14 District Bldg	Samsung SCX-4623FW	Z4YSBFFB200760Z
RSU 14 District Bldg	HP Laser Jet 8100	USDG018778
RSU 14 District Bldg	Samsung SCX-4623FW	Z4YSBFFB200750P
RSU 14 District Bldg	HP Laser Jet P1102w	VNB3212646
RSU 14 District Bldg	Samsung SCX-4623FW	Z4YSBFFB102606X
RSU 14 District Bldg	HP Color Laser Jet CP2025dn	CNGS484131
RSU 14 District Bldg	HP Laser Jet 1320	CNHC5CP13T

<b>Building</b>	<b>Make/Model</b>	<b>Serial Number</b>
RSU 14 District Bldg	Samsung SCX-4623FW	Z4YSBFFZA00004Z
RSU 14 District Bldg	Samsung SCX-4623FW	Z4YSBFFB900602A
RSU 14 District Bldg	Samsung SCX-4623FW	Z4YSBFFZC01086E
RSU 14 District Bldg	Samsung SCX-4623FW	Z4YSBFFB502059K
Windham Bus Garage	Ricoh MP4500	M2866000152
Windham High	Ricoh MPC300	S7206000264
Windham High	Samsung SCX-4623FW	Z4YSBFFB801401E
Windham High	Dell 3130CN	0932113546
Windham High	HP Laser Jet P3015	VNBC97S03R
Windham High	HP Laser Jet P1505N	VND3H25638
Windham High	Canon IC MF4150	JVM15135
Windham High	Ricoh MPC300	S7214900354
Windham High	Ricoh MPC300	S7215100179
Windham High	Ricoh MP5500	L7766000432
Windham High	Ricoh MPC2500	L3665901276
Windham High	Ricoh MP4500	M2874901917
Windham High	Samsung SCX-4623FW	Z4YSBFFB501025E
Windham High	Ricoh MP5500	L7785100398
Windham High	HP Laser Jet Pro M401DNE	PHGFD48672
Windham High	HP Laser Jet Pro M401DN	VNB3N04865
Windham High	Ricoh MP4500	M2874901853
Windham High	Ricoh 8100DN	Q8467100327
Windham High	HP Laser Jet Pro M401DNE	PHGFC50133
Windham Middle	HP Laser Jet Pro M401DNE	PHGFD36835
Windham Middle	Ricoh MP5500	L7766000430
Windham Middle	Ricoh MPC300	S7215100146
Windham Middle	Ricoh MPC2500	L3665901233
Windham Middle	Toshiba e-Studio 756	CKE210719
Windham Middle	HP Laser Jet P1505N	CNBK633110
Windham Middle	HP Color Laser Jet M451dn	CNDG324730
Windham Middle	HP Laser Jet 2200	CNRRG71977

<b>Building</b>	<b>Make/Model</b>	<b>Serial Number</b>
Windham Primary	Ricoh MPC300	S7215100148
Windham Primary	HP Laser Jet 2300	CNBDB48446
Windham Primary	Ricoh MP4500	M2874901856
Windham Primary	Ricoh 8100DN	Q8467100284
Windham Primary	Toshiba E-5520c	CSI018819



**SERVICE AND SUPPLY CONTRACT - CLIENT**

Specialized Purchasing Consultants (“SPC”) hereby contracts with \_\_\_\_\_ (“Client”) to provide comprehensive services, supplies, and maintenance to equipment described on Schedule A (“Equipment”) using the Contracted Vendor shown below at a cost per print shown on said Schedule A, commencing on \_\_\_\_\_ and terminating on June 30, \_\_\_\_\_. This Service and Supply Contract (“Contract”) shall exclude only the cost of paper, transparencies, and staples. Refer to Schedule A for Additional Provisions, if any.

SPC assumes responsibility for all billing and vendor payment. SPC shall invoice Client one-half of the annual projected number of pages multiplied by the cost per print listed on Schedule A. This semi-annual billing will take place July 1 and January 1. Actual meter reads will be collected by SPC either electronically or from Client staff during the month of June. A final Reconciliation spreadsheet and invoice will then be completed and sent to client. Upon payment of each billing invoice during the year, SPC will reimburse Contracted Vendor appropriately. Client is responsible for making payment in full within 30 days of said invoicing to avoid suspension of supplies by Contracted Vendor.

On July 1 of each calendar year during the afore-mentioned term, SPC shall credit Client any unused prepaid pages to Client if fewer copies were made by Client during the Contract period ending on or before June 30 annually than were originally estimated under this Contract for such period. If more pages were consumed than billed in the combined semi-annual billing, an overage invoice will be generated. Following semi-annual billing will be based on previous year volume.

On July 1 of each calendar year during the term of this Contract, SPC, at its option, may increase such costs per print under this Service and Supply Contract by 5% or by a percentage equal to the increase during the immediately preceding 12-month period of “The Consumer Price Index for All Urban Consumers (CPI-U) for the U.S. City Average for All Items, 1982-84 = 100,” whichever is less.

Client may terminate Contract at any time with a 30-day written notice. Client will be required to provide final meter reads on all Equipment listed on Schedule A, including those added during the Contract term. Any credits owed to Client after reconciling actual usage versus projected will be paid to Client. Client must return any unused consumables to Contracted Vendor.

**AGREED AND ACCEPTED BY:**  
**Specialized Purchasing Consultants**

By: Skip Tilton

Title: President/Owner

Date: \_\_\_\_\_

Signature: \_\_\_\_\_

**AGREED AND ACCEPTED BY:**  
**Client**

By:

Title:

Date: \_\_\_\_\_

Signature: \_\_\_\_\_

***Named Contracted Vendor: Vendor***

WARRANTY

Vendor ("Contracted Vendor") hereby warrants to \_\_\_\_\_ ("Client") that, if any such Equipment described on Schedule B attached hereto malfunctions through no fault of Client during the term commencing on \_\_\_\_\_ and terminating on June 30, \_\_\_\_\_, and such Equipment cannot be repaired promptly, Contracted Vendor, *through Specialized Purchasing Consultants*, will replace such Equipment with equipment which is equal to or superior in quality and capabilities to the Equipment being replaced, at no cost to Client. Refer to Schedule B for Additional Provisions to this Warranty.

The only exclusions to this Warranty are as follows:

- 1. This Warranty will expire for an item of Equipment when the Warranty Life of such item of Equipment in number of copies, as shown on Schedule B attached hereto, is exceeded;
- 2. This Warranty will expire for an item of Equipment at the date which is ten years after such Equipment was first offered for sale or lease by the manufacturer as shown on Schedule B attached hereto.

AGREED AND ACCEPTED BY:  
Vendor

By: John Cox

Title: Market Vice President

Date:

Signature: \_\_\_\_\_

AGREED AND ACCEPTED BY:  
Client

By:

Title:

Date:

Signature: \_\_\_\_\_



*StarDoc User Names*

<b>Name</b>	<b>User Name</b>
<b>Aaron Hamlen</b>	ahamlen
<b>Aileen Pelletier</b>	bcwps
<b>Austin Carr</b>	acarr
<b>Bill Hanson</b>	bhanson
<b>Bob Asselin</b>	basselin
<b>Bob Hickey</b>	bhickey
<b>Brody Artes</b>	bartes
<b>Building Coordinator Jordan</b>	bcjsms
<b>Building Coordinator Manchester</b>	bcmanchester
<b>Charlie Haddock</b>	chaddock
<b>Chris Howell</b>	chowell
<b>Cindy Curtis</b>	ccurtis
<b>Cindy Kennie</b>	ckennie
<b>Corey McAllister</b>	cmcallister
<b>David Allie</b>	dallie
<b>Deb Hutchinson</b>	dhutchinson
<b>Diane Leavitt</b>	dleavitt
<b>Donn Davis</b>	ddavis
<b>Jason Lanoie</b>	jlanoie
<b>Kate Thomas</b>	kthomas@rsu14.org
<b>Kyle Rhoads</b>	krhoads
<b>Maria Parisi</b>	bcre
<b>Michael Pelletier</b>	mpelletier
<b>Mike Duffy</b>	mduffy@rsu14.org
<b>Mike Kelly</b>	mkelly
<b>Mindi McKinney</b>	mmckinney@rsu14.org
<b>Pam Hecker</b>	phecker
<b>Peter Mullen</b>	pmullen
<b>Randy Crockett</b>	rcrockett

<b>Name</b>	<b>User Name</b>
<b>Rebecca Miller</b>	rmiller
<b>Rich Harris</b>	rharris
<b>Rita Rawding</b>	rrawding
<b>Ryan Rumsey</b>	rrumsey
<b>Sanford Prince</b>	sprince

\*If you need to verify your password or if you need to add users, please contact Alex Webster at [awebster@spccopypro.com](mailto:awebster@spccopypro.com)

**2012****STARDOC created**

---

- Live Floor Plans - Allows IT administrators to move devices around on their own floor plans.

**2013****Daily Tracking**

---

- Meters gathered daily to track usage
- Daily adjusts projected annual volumes for fiscal year

**2014****Monthly Audits**

---

- Allows user to see monthly snapshot of current usage and estimated projections

**2015****New Mapping Options & Asset Management**

---

- Allows mapping of other IT devices (Wireless Access Points, IP Camera, Projectors, VOIP phones)
- IT Asset Management tracks all IT purchases, warranty expirations, etc.



## New Feature: IT Asset Management

- **Keep Track of your IT Purchases**
- **Budget for Future Needs**
- **Map Out Your IT Devices on Floor Plans**

**IT Asset Management**

Legend: < 1 year 1-3 years > 3 years

Filters

Type: (All) Black Laser MFP Black Network Printer Black Photocopier

Warranty End: (All) 2002-10-01 2013-04-01 2014-10-01

Search

Page 1 of 1 Records 1 to 36 of 36 Groups per page 50

Type	Make	Model	Introduced	Purchased	Warranty End	Est. Replacement Cost	Est. Replacement Date
Black Laser MFP	Oce	VL3200x	2010-08-01		2020-08-01	LEASE	
Black Network Printer	HP	Laser Jet 4m	1992-10-01		2002-10-01	LEASE	
Black Network Printer	HP	Laser Jet 1300	2003-04-01		2013-04-01	LEASE	
Black Network Printer	HP	Laser Jet 1320TN	2004-10-01		2014-10-01	LEASE	
Black Network Printer	HP	Laser Jet 1022N	2005-05-01		2015-05-01	LEASE	
Black Network Printer	HP	Laser Jet 1022N	2005-05-01		2015-05-01	LEASE	
Black Photocopier	Savin	8055	2006-07-01		2016-07-01	LEASE	
Black Photocopier	Konica Minolta	BH421	2008-06-01		2018-06-01	LEASE	
Black Photocopier	Konica Minolta	BH421	2008-06-01		2018-06-01	LEASE	
Black Photocopier	Konica Minolta	BH421	2008-06-01		2018-06-01	LEASE	
Black Photocopier	Toshiba	e-Studio 855	2009-06-01		2019-06-01	LEASE	
Black Photocopier	Toshiba	e-Studio 855	2009-06-01		2019-06-01	LEASE	
Black Photocopier	Toshiba	e-Studio 855	2009-06-01		2019-06-01	LEASE	
Black Photocopier	Toshiba	e-Studio 855	2009-06-01		2019-06-01	LEASE	
Color Network Printer	Xerox	6180DN	2007-02-01		2017-02-01	LEASE	
Color Network Printer	Canon	LPB5460	2009-08-01		2019-08-01	LEASE	
Color Network Printer	Canon	LPB5460	2009-08-01		2019-08-01	LEASE	
Color Network Printer	Canon	LPB5460	2009-08-01		2019-08-01	LEASE	
Color Network Printer	Canon	LPB5460	2009-08-01		2019-08-01	LEASE	
Color Network Printer	Canon	LPB5460	2009-08-01		2019-08-01	LEASE	
Color Network Printer	Canon	LPB5460	2009-08-01		2019-08-01	LEASE	
Color Photocopier	Canon	IRC5045	2009-10-01		2019-10-01	LEASE	
Color Photocopier	Toshiba	e-Studio 3040c	2011-05-01		2021-05-01	LEASE	
Color Photocopier	Toshiba	e-Studio 3040c	2011-05-01		2021-05-01	LEASE	
Digital Projector	Dell	1220		2015-02-02	2019-02-02	\$600	2019/09/01
Digital Projector	Dell	1220		2015-02-02	2019-02-02	\$600	2019/02/01
IP Camera	Foscam	FI8910W		2015-08-01	2016-08-01	\$300	2016/09/01
IP Camera	Foscam	FI8910W		2015-08-01	2016-08-01	\$300	2016/08/01
Server	Dell	Optiplex 332		2015-08-02	2018-08-02	\$2850	2018/09/02
Server	HP	ProLiant DL360 Gen9		2015-09-01	2018-09-01	\$2850	2018/10/01
Switch	Cisco	Catalyst 6800ia		2015-08-02	2018-09-02	\$4856	2018/09/02



## New Feature: IT Asset Management

Building: Bass Elementary  
Floor/Wing: 1  
There are 10 devices on this map  
5 Device Type(s) Selected Show: Proposed

**Building:** Bass Elementary  
**Room:** Hallway 4

**Model:** TP-LINK 2000 NAT+

**Type:** Wireless Access Point  
**Serial Number:** 234  
**IP Address:** 192.168.1.2  
**MAC Address:** ABC123

**Management URL:** 192.168.1.2:28604  
**Hostname:** HALL4  
**Domain:** Primary  
**Date Purchased:** 2015-03-31  
**Warranty Expiration:** 2016-03-30

**Notes:** Another custom note

**Instructions**

To view the device information click on a device icon.

To move a device to a new location click and drag an icon from its current location to a new location

When you drop the device at its new location a window will be displayed to enter the new room number or name. Click the OK button to confirm the room change. Click the cancel button to return the device to its original location.

**Specialized Purchasing Consultants** Skip Tilton stilton@spccopypro.com 800.750.1538  
*Do not distribute without the expressed written permission of SPC*

**Legend:**

- Voip Phone
- Wireless Access Point
- IP Camera
- Server
- Switch

☐ Enable Row Hover

Search:

ID	Room	Make	Model	Connectivity
3	Library	Canon	IRC5045	Networked
3	Library2	Canon	IRC5045	Networked
8	Special Education Room 302	Konica Minolta	BH421	Networked
9	Room 300 Hall	Konica Minolta	BH421	Networked
10	testing room change emails...	Konica Minolta	BH421	Networked
299	Room 300	Canon	LPB5460	Networked
304	Children	Oce	VL3200x	Networked
305	Health Occupation	Canon	LPB5460	Networked
307	Child Care	Canon	LPB5460	Networked
312	313	Canon	LPB5460	Networked

Showing 1 to 10 of 10 entries

Room	Make	Model
Hallway 4	TP-LINK	2000
Teachers	Polycom	VVX 410
Room 28	Dell	1220
Main Hall	Foscam	FI8910W
Room 29	Dell	1220
Library	Dell	1220
Library	Polycom	VVX 410
Main Office	Polycom	VVX 410
Hall A	Foscam	FI8910W
Hall B	Foscam	FI8910W

[Edit Other Devices](#)



## Benefits of partnering with SPC

### Top Benefits to **our CLIENTS**:

#### 1. Cooperative Buying

By definition, is a model that allows a group of buyers with a common interest to pool their buying power in order to negotiate more favorable pricing and better service. SPC's model allows you to pick your preferred vendor!

- SPC's pricing is so strong ***we pay for our own fee*** by acquiring prices lower than what you can do on your own.
- We will ***save you money*** benefiting from the combined purchasing power of more than 90 clients with over 3,443 devices doing more than 314 million copies and prints per year. In 2013 we purchased approximately 1,000 printing devices.
- We will ***save you time*** by preparing your bid, negotiating with vendors/manufacturers, presenting a total bid analysis and managing the implementation.
- We will ***save you frustration***. We manage your contracts for up to five years from the date of installation.

#### 2. Exclusive **STAR Doc Software**

- Maps all devices and sets up "Interactive Live Floor Plans" of all printing devices, showing you a Before and After Upgrade look; provides a visual for all decision makers over the next five years.
- STAR Doc studies your printing habits and is able to predict your year-end cost months in advance, before you receive your year-end reconciliation invoice.
- Sets up your next year's budget at the click of a mouse.

#### 3. Simplified Billing Program

- Removes the confusion out of billing.
- Eliminates variety of invoices from multiple vendors that come annually and/or quarterly.
- With SPC's Simplified Billing Program, TWO invoices are sent each year from ONE billing source.
- Reconciles all of your devices at the end of the year: You pay only for what you use; no minimums.

#### 4. Five-Year Equipment Replacement Schedule

- SPC's staff surveys key locations that determine life of existing equipment.
- Specs out new equipment needed: Does not allow vendors to undersize during the bidding process.
- Manages the entire bid process down to the install.

#### 5. Annual Report

- A crucial document that extends the life of your equipment, often getting 8 to 10 years of guaranteed performance! Flags copying trends within your organization such as over usage
- You get an overview of your current equipment situation, reports associated with copying and printing costs and, if needed, recommendations for addressing situations posing a problem

#### 6. Vendor Neutral

- SPC does not recommend just one brand; we suggest what's best for you with serviceability in mind.
- We present you with the bid results and offer recommendations, yet the decision is yours to make.

**SPC has been serving their clients since 1988, saving millions of dollars along the way.**

***Based on current actual volumes and CPCs, SPC has generated***

***Annual Savings of almost \$3.5 million for all of our clients.***

***That translates into Savings of more than \$17.2 million over five years!***



## SPC Values Our Vendors

### Overall Benefits to our VENDORS

- Opportunities brought to you – Hundreds of machines each year: In 2013 there were over a thousand.
- SPC is well respected in the industry
- SPC values our vendors and speaks highly of them to our clients.
- National Contracts that are all negotiated with the manufacturers at your disposal

### Vendor Benefits Pre-Bid & During the Bid Process

- Sharing of previous bid results that help you to negotiate with your manufacturers.
- On-Site Survey of client requirements including mapping all devices.
- Writing of the *Five-Year Equipment Replacement Schedule* (Bid Specs).
- Controls the Bid Specs (Not allowing any vendor to underbid or offer discontinued equipment).
- A chance to sell your 'Value Add' directly to our clients after the bids are in. Customer has the right to pay more than low bid.

### Vendor Benefits Before & During Installation

- Digital Needs Analysis: Matching up the machine to installation site.
- Schedule and coordinate Vendor meeting with Client.
- Cover the cost of ESP surge protectors, electrical wiring, computer interface and any unexpected cost!
- Manage installation.
- Audit installation.
- Capture final meter reads for old contracts.
- Close books on old devices & contracts.

### Vendor Ongoing Support

- Yearly meter reads.
- Simplified Billing: SPC collects service funds for the Vendor.
- Collection of all meter reads annually and reconciling them with the Client and Vendor.
- STAR Doc: **S**ystem for **T**racking **A**nd **R**eporting **D**ocuments...Manages the budget.
- Annual Reports that flag machines that are being overused and underused thus improving reliability.
- Mediating warranty issues in sensitive locations.

### Why do some vendors hesitate to bid?

- Vendors worry that bidding will reduce their margins.
- If word gets out on pricing, they feel that their other customers will call and ask for similar prices.
- Lose control of their account as winning bidder may beat their pricing.
- SPC bids are designed to keep specs equal for all, no chance of providing a lesser piece of equipment.

**SPC manages over 3,700 pieces of equipment;**  
**Our relationship with our vendors has never been *stronger*!**