



Specialized Purchasing Consultants

PO Box 190

Gorham, NH 03581

(800) 750-1538

www.spccopypro.com

2013-14 Annual Report
Year - End Photocopier Analysis

With projected costs for 2014-15

Donn Davis
RSU 14 - Windham Raymond
228 Windham Center Road
Windham, ME 04062



Specialized Purchasing Consultants Corp.
Serving Maine & New Hampshire since 1988

February 2014

Skip Tilton
President

Corporate Office:
PO Box 190
Gorham, NH 03581
(800) 750-1538
(866) 281-7596 Fax

Donn Davis
RSU 14 - Windham Raymond
228 Windham Center Road
Windham, ME 04062

Dear Donn:

VISIT US ON THE WEB:
www.spccopypro.com

Our staff at SPC would like to extend their gratitude for allowing us to provide beneficial services to you and your organization for the past *13 years*. Over the last two years, SPC has made major improvements to your services without increasing our cost to you. We hope you have experienced and enjoyed the benefits.

Since our inception in 1988, we have always strived to maximize your savings while improving productivity and reliability. As a major part of our services, **SPC STAR Doc.** * which was designed to predict both your year-end cost as well as set up your next year's budget as soon as January 1st, is fully functional. New features include...

- Mapped devices show a before and after Upgrade floor plan
- Devices not reporting are now factored into your budget so that you have a more accurate forecast
- Non-contracted devices are now flagged with potential cost savings

*Feel free to ask for a more detailed explanation

New to this year's Annual Report is a section for warranty replacements and equipment complaints that have taken place during the previous year. This will flag problem locations that may or may not need to be eventually upgraded. As always, the overview of your equipment usage and status for the past fiscal year is included. Recommendations are provided to address potential problem areas to avoid needless down time and improve equipment reliability for years to come.

Thank you again for allowing SPC the opportunity to be of service. We look forward to our personal presentation of this year's annual report.

Sincerely,

Skip Tilton
President

Table of Contents

The SPC Team	3
Equipment Health Status	5
Aging Equipment Summary	6
Building RSU 14 Black Bar Chart	8
District RSU 14 Black Bar Chart	9
Avg Student Cost by Building Black	10
Cost Comparison Black	11
Building RSU 14 Color Bar Chart	12
District RSU 14 Color Bar Chart	13
Avg Student Cost by Building Color	14
Cost Comparison Color	15
RSU 14 Bar Chart Compare	16
Usage Profile for Service & Supplies	17
SPC Service & Supply Cost Savings	101
Projected Equipment Cost by Building Black	103
Projected Equipment Cost by Building Color	103
Service & Supply Usage Profile by Vendor Black	104
Service & Supply Usage Profile by Vendor Color	105
Reprographic Equipment Assessment	106
Leased Equipment	107
Owned Equipment	113
StarDoc User Name	116
Service & Supply Warranty Contract	118
VALUE ADD Documents - Client	121
VALUE ADD Documents - Vendor	122

The SPC Team...

would like to personally thank you for your continued trust and confidence!



Skip Tilton, President

Billie Jo Tilton, Vice President

As co-founders of SPC, Billie Jo and I are very proud of our team of professionals. The concept of group purchasing to save millions has grown since 1988 into providing over 16 different managerial services that increase reliability and extend the life of your equipment. However, none of this would have been possible without the loyalty of over 87 clients (3,800+ machines with 1.6 billion prints over five years). Together, we have realized the lowest prices possible while improving the quality of your service and equipment.

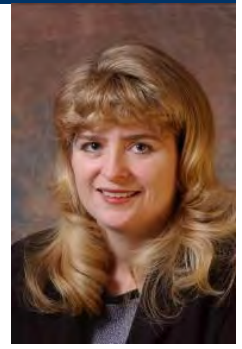

Sue Penney

Administration & Finance Manager

SPC is committed to providing cost-effective and reliable reprographics platforms to our community of clients. My 20+ years of experience in corporate management will be key in strengthening the relationships between SPC's clients and vendors. I

will be focused on responding to your inquiries with the goal of solving any issues that may arise in a timely and efficient manner. Providing quality customer service is my top priority.

Glen Fortier

Auditor, Electronic Specialist & Equipment Implementation

With 24 years of experience in the electrical field, I look forward to continually meeting and helping all of you with your reprographic needs. It is my sincere commitment to ensure all machine changes are as smooth as possible.



Rachel Guay

Accounting Coordinator

I am responsible for the majority of the accounting communications between SPC and its vendors and clients. I will rely upon my years of experience and my strong attention to detail to ensure our clients' needs are

well served. It is my goal to work accurately and efficiently and to uphold the high standards of customer satisfaction that SPC has provided to their customers. I look forward to establishing a strong working relationship with each and every one of you.



Pam Weed

Client-Vendor Relations

SPC's clients are my Number One priority. When you have a question, concern, need, or problem related to equipment, service or billing, I am available to assist you in getting it resolved promptly. I am pleased to be able to act as liaison between our

clients and vendors to ensure smooth transitions or quick resolutions.

The SPC Team Continued....



Charles Baca

Operational Support

I feel privileged to join SPC and honored that I am able to work with such an amazing team. I'm here to help make sure that the SPC headquarters runs as smoothly as possible. That includes technical issues and networking matters. I also make sure that all of our clients' data are up to date and as accurate as possible. I love working at SPC because it's a challenging work environment committed to their clients.

Alex Webster

Director of Customer Relations

It is a great pleasure for me to join the SPC team. One of my responsibilities involves creating detailed maps of your copiers and printers and will be assisting the team in monitoring all of your equipment. My background as a Network Technician and my experience in Customer Service will allow me to give our clients the level of service that they have come to expect from SPC. It is my personal goal to aid in fulfilling each and every promise made to our valued clients.



Robert B. Dutil

Director of Information Technology

I have been working with SPC since February 2000. SPC's honesty, work ethics and loyalty have made my experience with the company a pleasurable journey. SPC is constantly trying to improve their technology to better serve their clients. My goal has been to give our clients and associates the best tools available to allow them to be more productive. By doing this, our clientele has the ability to monitor their assets and keep their costs down. I am excited about what the future holds for SPC and our clients.

Joel Heffernan

Field Representative – Client Relations

As Field Representative for SPC, I reach out to the customer to offer help as needed in and during the installation of equipment change over and in assisting in each event. Also, I bring to this company over forty years in the Copier/Printer industry. It is my goal to assure our clients a pleasant experience in using SPC's services.



Equipment Health Status

Total Number of Machines:	210
Total Black Photocopiers	38
Total Color Photocopiers (including MFP)	16
Total Black Network Printers	130
Total Color Network Printers	24
Total Removed from Service:	2
# of Units OFF Warranty:	8
# of Units Approaching End of Warranty:	21
# of Units Overused:	1
# of Units Underused:	3
# of Units Connected to Network with Print and/or Scan	206
Commencement Date:	5/1/2012
# of Annual Payments Left on Lease	2
All Warranties and Service Contracts Expire:	6/30/2017
SPC's FM Audit Print Management Software Loaded	Yes
Printer Contract Signed	Yes

NOTE: When a machine goes off warranty, it does not mean that the service contract expires. It simply means that if a replacement machine becomes necessary, it may not be at "no charge."

Dear Donn

It's been 14 years since we have done business and it has been a pleasure working with you. Also, we have developed powerful new management tools such as STARDoc that can dramatically control future printing and thus control cost.

As your equipment ages, there is bound to be more reliability concerns. It should be our goal to stay ahead of that reliability curve. Also noteworthy is that all of your warranties and service contracts are scheduled to end on June 30 of 2017. I am confident that not only can we improve the quality of your equipment but also the reliability. It will be our goal to reduce your current budget at the same time.

I would begin the process by surveying and writing a new five year plan as early as January of 2016.

Skip

Aging Equipment Summary

The following equipment is seven or more years from the date they were first offered for sale by the manufacturer. This is a major factor because availability of parts, cost of operation and warranties all become diminished at 10 years from the Date of Introduction. Usage, age, and service history need to be considered to see if they are due for replacement soon.

Building	Department	Make / Model	Serial Number	Vendor Name	Intro Date
Jordan-Small Middle	Room B103 Health	Brother HL-1470n	F2J798388	Vary	07/2001
Jordan-Small Middle	Room B105	Lexmark E240n	72BY797	Vary	10/2005
Jordan-Small Middle	Room B112	HP Laser Jet 4000	USMC007277	Vary	11/1997
Jordan-Small Middle	Room B113 Industrial Tech	HP Laser Jet 4200	USBNM13987	Vary	11/2002
Jordan-Small Middle	Room C113	Brother HL-2140t	U619944H9J735616	Vary	12/2007
Jordan-Small Middle	Room C126	Ricoh MP7000	M9385300379	A-Copi	04/2006
Jordan-Small Middle	Room C128 Music	Brother HL-2070N	G7J249911	Vary	01/2005
Manchester School	Special Education Resource Room	Ricoh MP4500	M2866000144	A-Copi	01/2007
RSU 14 District Bldg	Copy Room - Check Printer	HP Laser Jet 8100	USDG018778	Vary	10/1998
RSU 14 District Bldg	Main Office	HP Laser Jet 1320	CNHC5CP13T	Vary	10/2004
Windham Bus Garage	Main Office	Ricoh MP4500	M2866000152	A-Copi	01/2007
Windham High	Athletics Office	Ricoh MPC2500	L3666000281	A-Copi	06/2006
Windham High	Ed Tech Office E	Ricoh MP4500	M2874901917	A-Copi	01/2007
Windham High	Faculty Office E	Ricoh MP4500	M2874901853	A-Copi	01/2007
Windham High	Library	Ricoh MP5500	L7785100398	A-Copi	07/2006
Windham High	Library Reception	Ricoh 8100DN	Q8467100327	A-Copi	09/2006
Windham High	Main Office	Ricoh MPC2500	L3665901276	A-Copi	06/2006
Windham High	Room 140	HP Laser Jet P1505N	VND3H25638	Vary	11/2007
Windham High	Room 202J	Canon IC MF4150	JVM15135	Vary	09/2006
Windham High	Room 203J	HP Color Laser Jet 4600	JPBKD22231	VARY	06/2002

Building	Department	Make / Model	Serial Number	Vendor Name	Intro Date
Windham High	Student Services	Ricoh MP5500	L7766000432	A-Copi	07/2006
Windham Middle	Field Allen Bldg - Peter Mullen's Office	HP Laser Jet P1505N	CNBK633110	Vary	11/2007
Windham Middle	Field Allen Bldg - Peter Mullen's Office	HP Laser Jet 2200	CNGRG71977	Vary	08/2000
Windham Middle	Field Allen Bldg - Teachers' Room	Ricoh MP5500	L7766000430	A-Copi	07/2006
Windham Middle	Room 109A	Ricoh MPC2500	L3665901233	A-Copi	06/2006
Windham Primary	A House Storage Room	Ricoh MP4500	M2874901856	A-Copi	01/2007
Windham Primary	B House 2nd Floor Work Room	Ricoh MP5500	L7785100246	A-Copi	07/2006
Windham Primary	IT	HP Laser Jet 2300	CNBDB48446	Vary	04/2003
Windham Primary	Teachers' Room	Ricoh 8100DN	Q8467100284	A-Copi	09/2006

ANNUAL BLACK VOLUME BY BUILDING

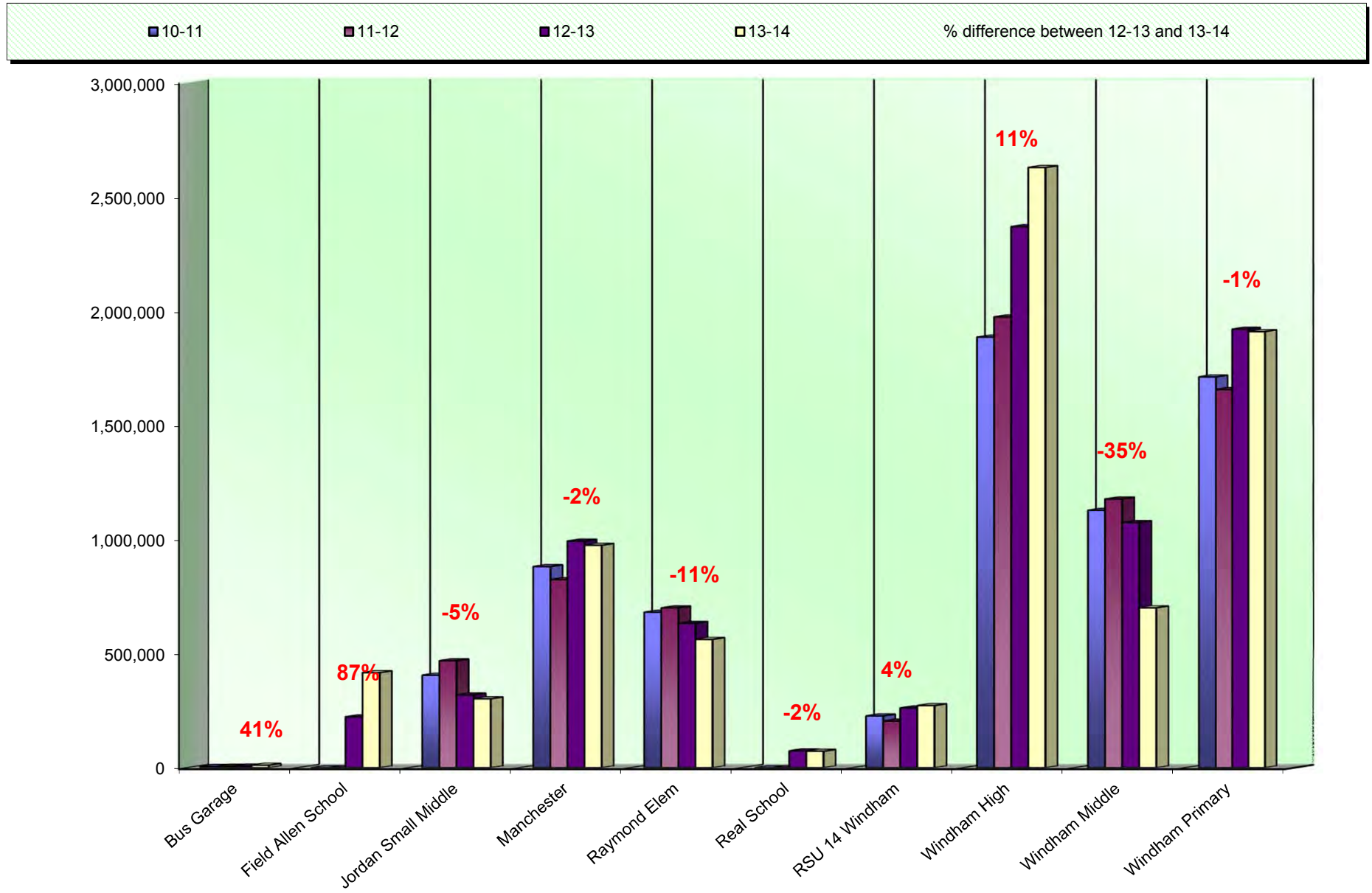

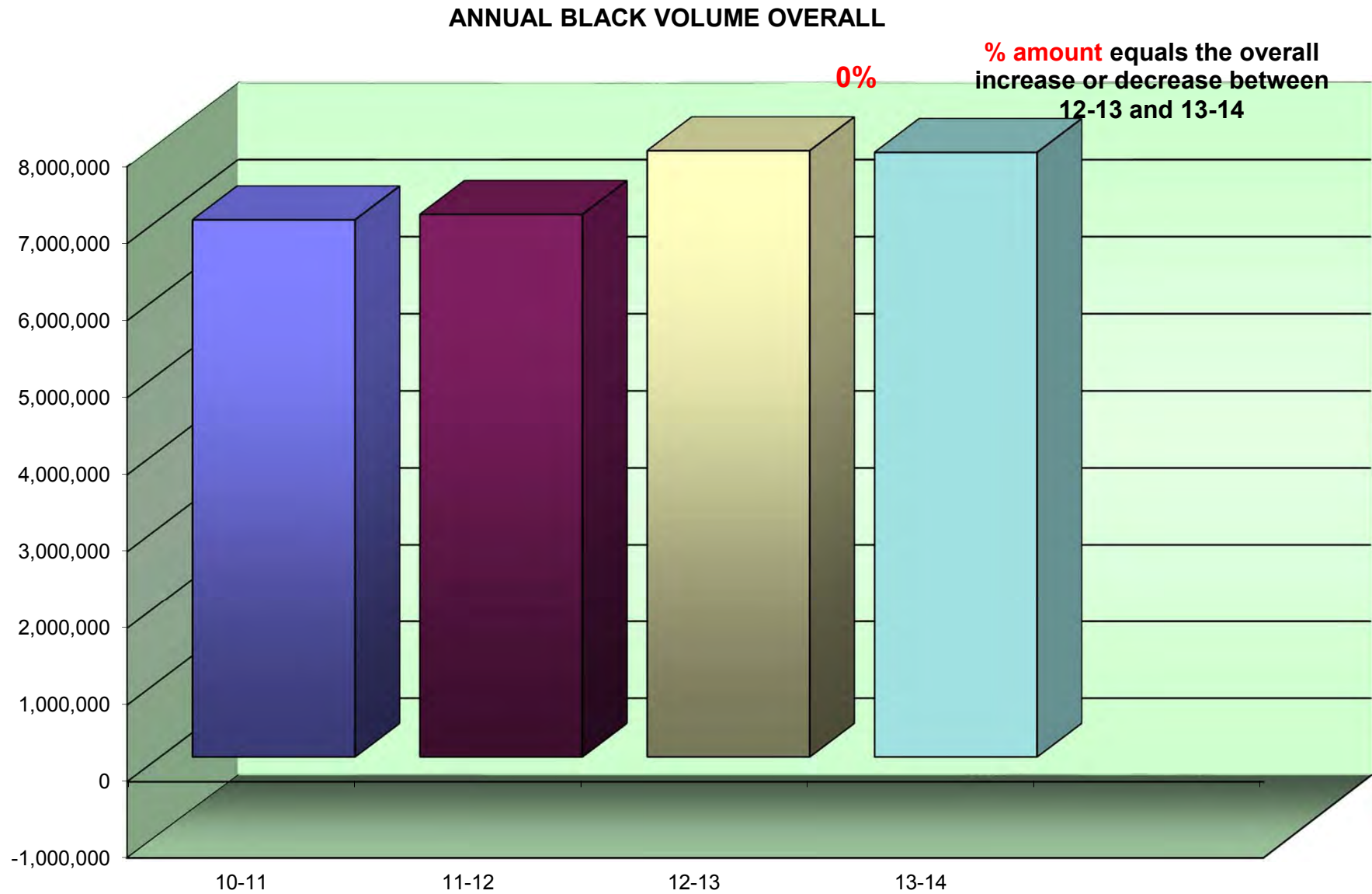

Average Student to Copy Usage – Black Only

Using the projected costs by building as the basis, this table represents the projected average usage and cost per student for each building.

<i>Building Name</i>	<i>Student Population</i>	<i>Annual Volume</i>	<i>Total School Cost*</i>	<i>Annual Copies Per Student</i>	<i>Annual Cost Per Student</i>
Jordan-Small Middle	210	303,379	\$5,823.49	1,445	\$27.73
Manchester School	404	975,434	\$18,131.17	2,414	\$44.88
Raymond Elementary	229	564,288	\$10,085.90	2,464	\$44.04
Real School	45	72,880	\$1,313.96	1,620	\$29.20
RSU 14 District Bldg	0	273,717	\$7,357.58	0	\$0.00
Windham Bus Garage	0	11,563	\$220.72	0	\$0.00
Windham High	1,014	2,625,999	\$50,295.49	2,590	\$49.60
Windham Middle	578	1,121,170	\$21,837.79	1,940	\$37.78
Windham Primary	805	1,909,151	\$35,895.62	2,372	\$44.59
<i>Totals</i>	3,285	7,857,581	\$150,961.72	2,392	\$45.95

Cost Comparison - Black

This is an SPC Comparison contrasting your district with 67 client school districts throughout the states of Maine, New Hampshire, and Vermont. By comparing to the Average Student to Copy Usage, this will help you to set up future budgets if student populations increase or decrease within the district or if you plan to build an addition or a new school.

	<i>Total Student Population</i>	<i>Total Annual Volume</i>	<i>Total District Cost*</i>	<i>Annual Copies Per Student</i>	<i>Annual Cost Per Student</i>
All Schools w/student populations	114,558	228,223,654	\$5,292,743.97	2,516	\$46.20

**Total District Cost refers to the cost of Service, Supplies, Paper, and Equipment.*

ANNUAL COLOR VOLUME BY BUILDING

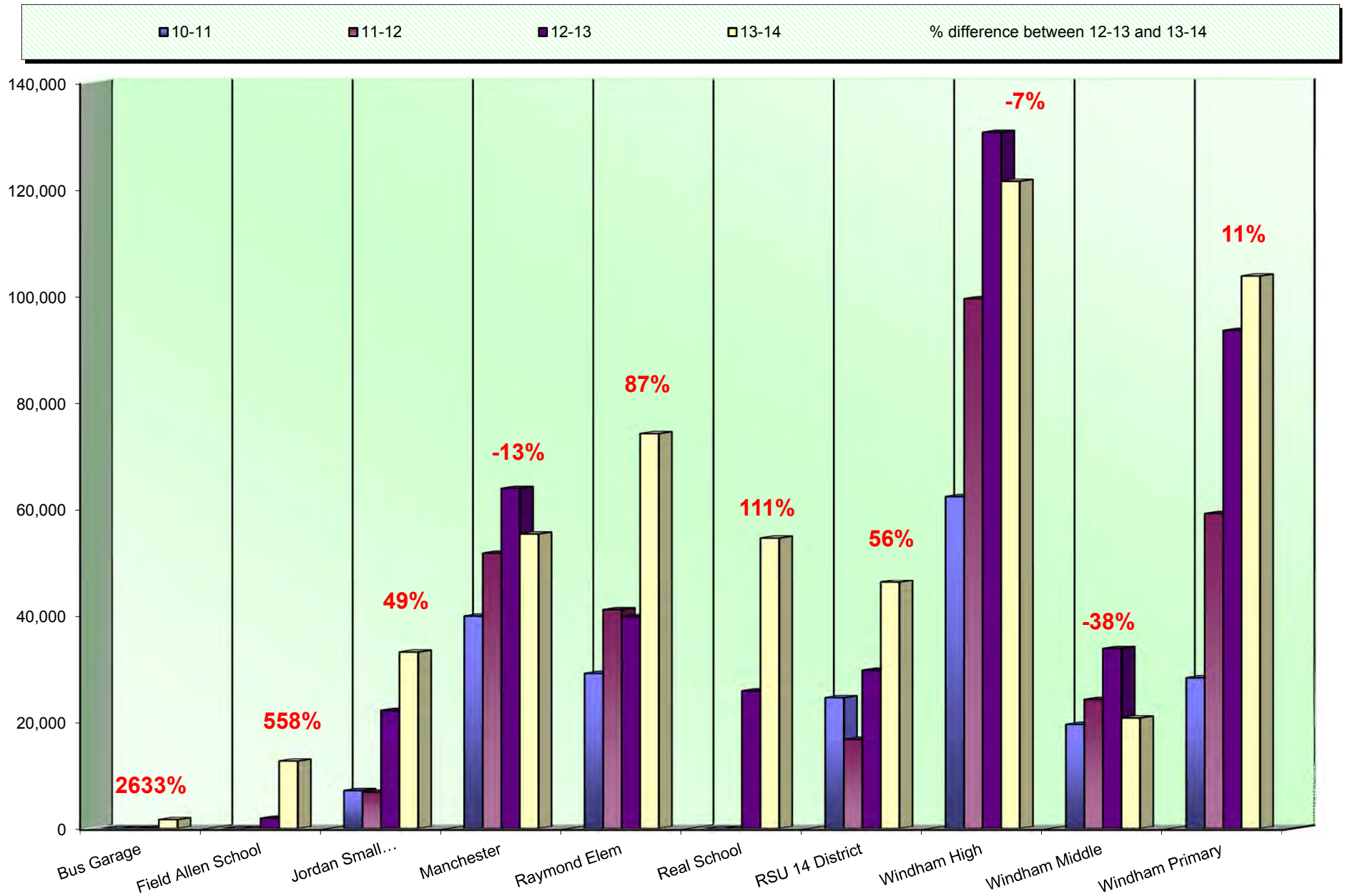

ANNUAL COLOR VOLUME OVERALL

% amount equals the overall increase or decrease between 12-13 and 13-14

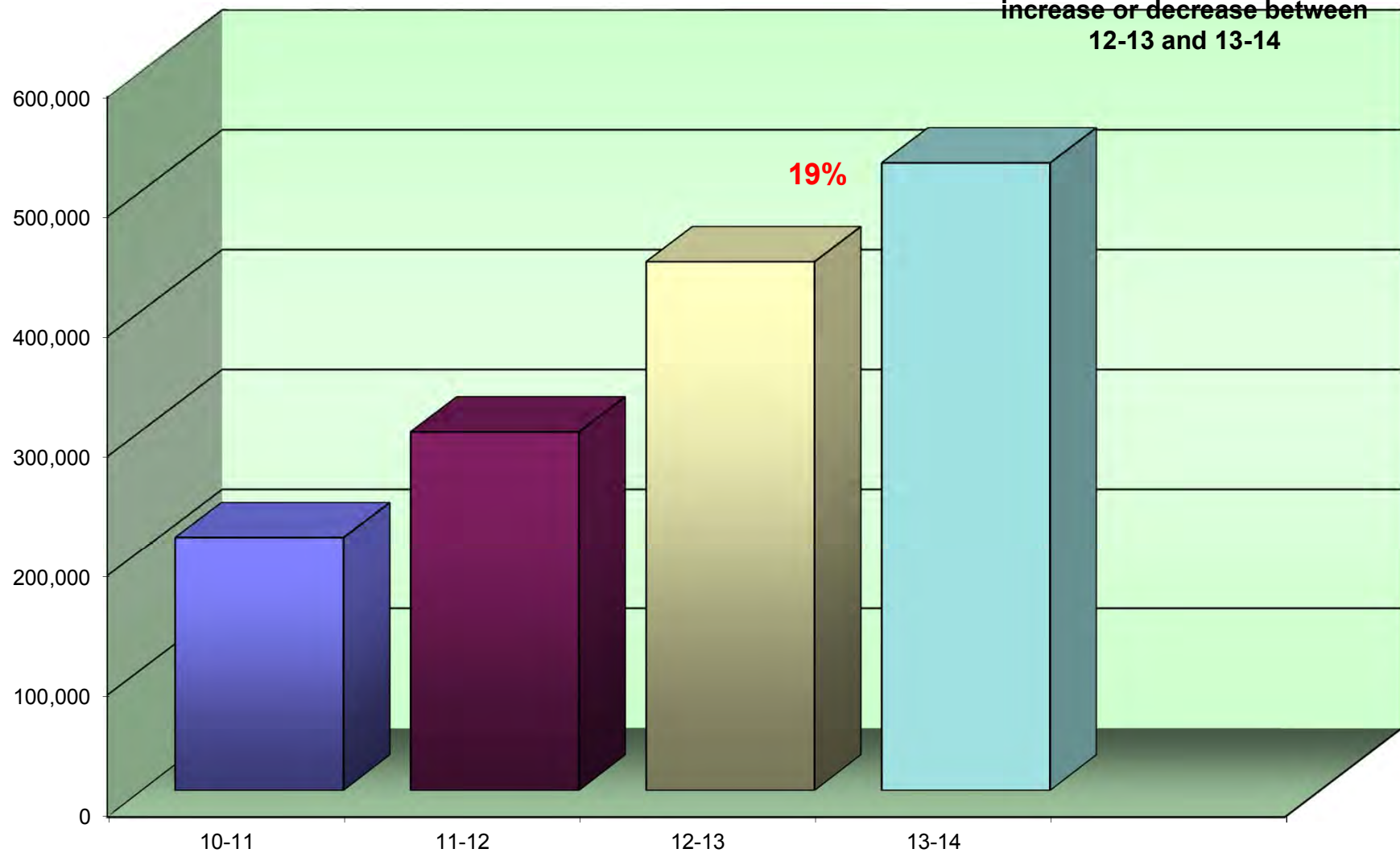

Average Student to Copy Usage – Color Only

Using the projected costs by building as the basis, this table represents the projected average usage and cost per student for each building.

<i>Building Name</i>	<i>Student Population</i>	<i>Annual Volume</i>	<i>Total School Cost*</i>	<i>Annual Copies Per Student</i>	<i>Annual Cost Per Student</i>
Jordan-Small Middle	210	33,058	\$1,701.16	157	\$8.10
Manchester School	404	55,287	\$3,277.13	137	\$8.11
Raymond Elementary	229	74,088	\$3,812.57	324	\$16.65
Real School	45	54,510	\$2,805.08	1,211	\$62.34
RSU 14 District Bldg	0	46,148	\$4,285.40	0	\$0.00
Windham Bus Garage	0	1,667	\$93.40	0	\$0.00
Windham High	1,014	121,409	\$7,141.76	120	\$7.04
Windham Middle	578	33,421	\$1,839.76	58	\$3.18
Windham Primary	805	103,649	\$5,451.95	129	\$6.77
<i>Totals</i>	3,285	523,237	\$30,408.22	159	\$9.26

Cost Comparison - Color

This is an SPC Comparison contrasting your district with 67 client school districts throughout the states of Maine, New Hampshire, and Vermont. By comparing to the Average Student to Copy Usage, this will help you to set up future budgets if student populations increase or decrease within the district or if you plan to build an addition or a new school.

	<i>Total Student Population</i>	<i>Total Annual Volume</i>	<i>Total District Cost*</i>	<i>Annual Copies Per Student</i>	<i>Annual Cost Per Student</i>
All Schools w/student populations	114,558	10,541,331	\$617,517.66	92	\$5.39

**Total District Cost refers to the cost of Service, Supplies, Paper, and Equipment.*

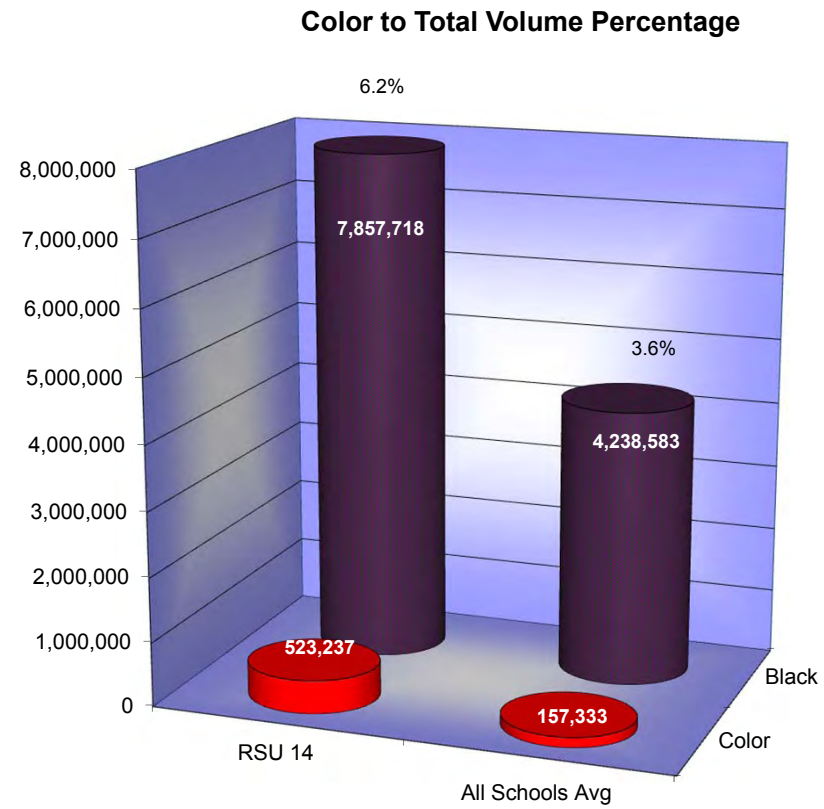

Usage Profile for Service & Supplies

The usage analysis shown here provides an overview of the usage of each piece of equipment currently under contract and monitored by SPC. Projected Volume comparison is based on projected volume figured on your most recent Five-Year Equipment Replacement Schedule.

<i>Make-Model / Speed</i>					<i>Date of Last Upgrade: 5/1/2012</i>
<i>Serial Number / Vendor ID</i>					
<i>Life / Intro Date</i>					
<i>Connectivity / Printer Exp Date</i>					
<i>Vendor</i>	<i>7/1/2013 Meter</i>	<i>6/30/2014 Meter</i>	<i>2013-14 Annual Volume</i>	<i>Cost/Copy Annual Cost</i>	<i>Recommendations</i>
Jordan-Small Middle					
Gym Office (fr Tech Office 4/1/14)					
HP Laser Jet P2035 / 30 PPM	3,555	3,692	137	\$0.031410	None at this time.
CNB9T36811 /				\$4.30	
750,000 / 11/2008	0	0	0	\$0.00000	
Black Network Printer				\$0.00	
Connected /					
Vary					

Make-Model / Speed Serial Number / Vendor ID Life / Intro Date Connectivity / Printer Exp Date Vendor					Date of Last Upgrade: 5/1/2012	
	7/1/2013 Meter	6/30/2014 Meter	2013-14 Annual Volume	Cost/Copy Annual Cost	Recommendations	
Jordan-Small Middle						
Library						
Copystar CS 255 / 25 PPM	5,406	6,581	1,175	\$0.003540	None at this time.	
N6T0Z00346 / 3138				\$4.16		
500,000 / 01/2011	0	0	0	\$0.00000		
Black Photocopier				\$0.00		
Connected /						
A-Copi						
Kyocera FS-3920DN / 42 PPM	7,105	11,393	4,288	\$0.006970	None at this time.	
XVJ2328672 / 3110				\$29.89		
1,000,000 / 04/2009	0	0	0	\$0.00000		
Black Network Printer				\$0.00		
Connected /						
A-Copi						
Main Office						
Toshiba e-Studio 5540c / 55 PPM	89,057	165,942	76,885	\$0.003940	None at this time.	
CBD216501 / 3078				\$302.93		
3,000,000 / 05/2011	21,867	54,925	33,058	\$0.05045		
Color Photocopier				\$1,667.78		
Connected /						
A-Copi						

<i>Make-Model / Speed Serial Number / Vendor ID Life / Intro Date Connectivity / Printer Exp Date Vendor</i>					<i>Date of Last Upgrade: 5/1/2012</i>	
	<i>7/1/2013 Meter</i>	<i>6/30/2014 Meter</i>	<i>2013-14 Annual Volume</i>	<i>Cost/Copy Annual Cost</i>	<i>Recommendations</i>	
Jordan-Small Middle						
Room A105						
HP Laser Jet P1102w / 19 PPM	2,743	4,310	1,567	\$0.031410	None at this time.	
VNB4K12821 /				\$49.22		
200,000 / 04/2010	0	0	0	\$0.00000		
Black Network Printer				\$0.00		
Connected /						
Vary						
Room A106						
HP Laser Jet P1102w / 19 PPM	5,615	6,953	1,338	\$0.031410	None at this time.	
VNB3S40491 /				\$42.03		
200,000 / 04/2010	0	0	0	\$0.00000		
Black Network Printer				\$0.00		
Connected /						
Vary						
Room A110						
HP Laser Jet P1102w / 19 PPM	1,392	2,314	922	\$0.031410	None at this time.	
VNB4K12814 /				\$28.96		
200,000 / 04/2010	0	0	0	\$0.00000		
Black Network Printer				\$0.00		
Connected /						
Vary						

Make-Model / Speed Serial Number / Vendor ID Life / Intro Date Connectivity / Printer Exp Date Vendor					Date of Last Upgrade: 5/1/2012	
	7/1/2013 Meter	6/30/2014 Meter	2013-14 Annual Volume	Cost/Copy Annual Cost	Recommendations	
Jordan-Small Middle						
Room A112						
HP Laser Jet P1102w / 19 PPM	5,569	7,673	2,104	\$0.031410	None at this time.	
VNB4K12799 /				\$66.09		
200,000 / 04/2010	0	0	0	\$0.00000		
Black Network Printer				\$0.00		
Connected /						
Vary						
Room A113						
HP Laser Jet P1102w / 19 PPM	3,075	4,874	1,799	\$0.031410	None at this time.	
VNB4K12833 /				\$56.51		
200,000 / 04/2010	0	0	0	\$0.00000		
Black Network Printer				\$0.00		
Connected /						
Vary						
Room B103 Health						
Brother HL-1470N series / 15 PPM	29,247	29,382	135	\$0.031410	13 years from Intro.	
F2J798388 /				\$4.24		
200,000 / 07/2001	0	0	0	\$0.00000		
Black Network Printer				\$0.00		
Connected /						
Vary						

<i>Make-Model / Speed</i>	<i>Date of Last Upgrade: 5/1/2012</i>				
<i>Serial Number / Vendor ID</i>					
<i>Life / Intro Date</i>					
<i>Connectivity / Printer Exp Date</i>					
<i>Vendor</i>	<i>7/1/2013 Meter</i>	<i>6/30/2014 Meter</i>	<i>2013-14 Annual Volume</i>	<i>Cost/Copy Annual Cost</i>	<i>Recommendations</i>
Jordan-Small Middle					
Room B105					
Lexmark E240n / 27 PPM	3,983	4,498	515	\$0.031410	9 years from Intro.
72BY797 /				\$16.18	
500,000 / 10/2005	0	0	0	\$0.00000	
Black Network Printer				\$0.00	
Connected /					
Vary					
Room B112					
HP Laser Jet 4000 / 17 PPM	81,454	85,609	4,155	\$0.014040	17 years from Intro.
USMC007277 /				\$58.34	
200,000 / 11/1997	0	0	0	\$0.00000	
Black Network Printer				\$0.00	
Connected /					
Vary					
Room B113 Industrial Tech					
HP Laser Jet 4200 / 35 PPM	41,881	42,659	778	\$0.014040	12 years from Intro.
USBNM13987 /				\$10.92	
750,000 / 11/2002	0	0	0	\$0.00000	
Black Network Printer				\$0.00	
Connected /					
Vary					

<i>Make-Model / Speed Serial Number / Vendor ID Life / Intro Date Connectivity / Printer Exp Date Vendor</i>					<i>Date of Last Upgrade: 5/1/2012</i>
	<i>7/1/2013 Meter</i>	<i>6/30/2014 Meter</i>	<i>2013-14 Annual Volume</i>	<i>Cost/Copy Annual Cost</i>	<i>Recommendations</i>
Jordan-Small Middle					
Room C113					
Brother HL-2140t / 23 PPM	7,882	8,382	500	\$0.031410	7 years from Intro.
U619944H9J735616 /				\$15.71	
500,000 / 12/2007	0	0	0	\$0.00000	
Black Network Printer				\$0.00	
Connected /					
Vary					
Room C120					
HP Laser Jet P1102w / 19 PPM	2,606	3,909	1,303	\$0.031410	None at this time.
VNB3S37963 /				\$40.93	
200,000 / 04/2010	0	0	0	\$0.00000	
Black Network Printer				\$0.00	
Connected /					
Vary					

<i>Make-Model / Speed</i>	<i>Date of Last Upgrade: 5/1/2012</i>				
<i>Serial Number / Vendor ID</i>					
<i>Life / Intro Date</i>					
<i>Connectivity / Printer Exp Date</i>					
<i>Vendor</i>	<i>7/1/2013 Meter</i>	<i>6/30/2014 Meter</i>	<i>2013-14 Annual Volume</i>	<i>Cost/Copy Annual Cost</i>	<i>Recommendations</i>
Jordan-Small Middle					
Room C126					
Kyocera FS-3920DN / 42 PPM	22,227	38,760	16,533	\$0.006970	None at this time.
XVJ1618916 / 2591				\$115.24	
1,000,000 / 04/2009	0	0	0	\$0.00000	
Black Network Printer				\$0.00	
Connected /					
A-Copi					
Ricoh MP7000 / 70 PPM	1,097,848	1,130,436	32,588	\$0.003940	8 years from Intro.
M9385300379 / 3483				\$128.40	
4,000,000 / 04/2006	0	0	0	\$0.00000	
Black Photocopier				\$0.00	
Connected /					
A-Copi					
Room C128 Music					
Brother HL-2070N / 20 PPM	7,538	7,732	194	\$0.031410	9 years from Intro.
G7J249911 /				\$6.09	
500,000 / 01/2005	0	0	0	\$0.00000	
Black Network Printer				\$0.00	
Connected /					
Vary					

Make-Model / Speed Serial Number / Vendor ID Life / Intro Date Connectivity / Printer Exp Date Vendor					Date of Last Upgrade: 5/1/2012	
	7/1/2013 Meter	6/30/2014 Meter	2013-14 Annual Volume	Cost/Copy Annual Cost	Recommendations	
Jordan-Small Middle						
Teachers' Work Room						
Toshiba e-Studio 856 / 85 PPM	111,324	267,480	156,156	\$0.003540	None at this time.	
CRD210791 / 3036				\$552.79		
4,000,000 / 02/2012	0	0	0	\$0.00000		
Black Photocopier				\$0.00		
Connected /						
A-Copi						
Tech Office						
HP Laser Jet P2035 / 30 PPM	3,248	3,555	307	\$0.031410	Moved to Gym Office 4/1/14	
CNB9T36811a /				\$9.64		
750,000 / 11/2008	0	0	0	\$0.00000		
Black Network Printer				\$0.00		
Connected /						
VARY						
Subtotals BW			303,379	\$1,542.54		
Subtotals Color			33,058	\$1,667.78		

<i>Make-Model / Speed Serial Number / Vendor ID Life / Intro Date Connectivity / Printer Exp Date Vendor</i>					<i>Date of Last Upgrade: 5/1/2012</i>	
	<i>7/1/2013 Meter</i>	<i>6/30/2014 Meter</i>	<i>2013-14 Annual Volume</i>	<i>Cost/Copy Annual Cost</i>	<i>Recommendations</i>	
Manchester School						
Administration Office						
HP Laser Jet Pro M401DN / 35 PPM	1,288	2,378	1,090	\$0.013890	None at this time.	
VNB3H07012 /				\$15.14		
750,000 / 06/2012	0	0	0	\$0.00000		
Black Network Printer				\$0.00		
Connected /						
Vary						
Assistant Principal						
HP Laser Jet Pro M401DN / 35 PPM	931	1,471	540	\$0.013890	None at this time.	
VNB3H07014 /				\$7.50		
750,000 / 06/2012	0	0	0	\$0.00000		
Black Network Printer				\$0.00		
Connected /						
Vary						

<i>Make-Model / Speed</i> <i>Serial Number / Vendor ID</i> <i>Life / Intro Date</i> <i>Connectivity / Printer Exp Date</i> <i>Vendor</i>					<i>Date of Last Upgrade: 5/1/2012</i>	
	<i>7/1/2013</i> <i>Meter</i>	<i>6/30/2014</i> <i>Meter</i>	<i>2013-14</i> <i>Annual</i> <i>Volume</i>	<i>Cost/Copy</i> <i>Annual Cost</i>	<i>Recommendations</i>	
Manchester School						
Copy Room						
HP Laser Jet Pro M401DN / 35 PPM	16,533	37,950	21,417	\$0.013890	None at this time.	
VNB3X04622 /				\$297.48		
750,000 / 06/2012	0	0	0	\$0.00000		
Black Network Printer				\$0.00		
Connected /						
Vary						
Toshiba e-Studio 856 / 85 PPM	340,043	566,909	226,866	\$0.003540	None at this time.	
SRA290161 / 3087				\$803.11		
4,000,000 / 02/2012	0	0	0	\$0.00000		
Black Photocopier				\$0.00		
Connected /						
A-Copi						
Toshiba e-Studio 856 / 85 PPM	250,353	593,059	342,706	\$0.003540	None at this time.	
CRD210792 / 3040				\$1,213.18		
4,000,000 / 02/2012	0	0	0	\$0.00000		
Black Photocopier				\$0.00		
Connected /						
A-Copi						
Toshiba e-Studio 856 / 85 PPM	221,603	478,952	257,349	\$0.003540	None at this time.	
CRD210776 / 3030				\$911.02		
4,000,000 / 02/2012	0	0	0	\$0.00000		
Black Photocopier				\$0.00		
Connected /						
A-Copi						

Make-Model / Speed Serial Number / Vendor ID Life / Intro Date Connectivity / Printer Exp Date Vendor					Date of Last Upgrade: 5/1/2012	
	7/1/2013 Meter	6/30/2014 Meter	2013-14 Annual Volume	Cost/Copy Annual Cost	Recommendations	
Manchester School						
Lab 1						
HP Laser Jet Pro M401DN / 35 PPM	9,366	18,059	8,693	\$0.013890	None at this time.	
VNB3H07001 /				\$120.75		
750,000 / 06/2012	0	0	0	\$0.00000		
Black Network Printer				\$0.00		
Connected /						
Vary						
HP Laser Jet Pro M401DN / 35 PPM	7,396	22,545	15,149	\$0.013890	None at this time.	
VNB3H06983 /				\$210.42		
750,000 / 06/2012	0	0	0	\$0.00000		
Black Network Printer				\$0.00		
Connected /						
Vary						
Lab 2						
HP Laser Jet Pro M401DN / 35 PPM	11,799	18,762	6,963	\$0.013890	None at this time.	
VNB3B07038 /				\$96.72		
750,000 / 06/2012	0	0	0	\$0.00000		
Black Network Printer				\$0.00		
Connected /						
Vary						

<i>Make-Model / Speed Serial Number / Vendor ID Life / Intro Date Connectivity / Printer Exp Date Vendor</i>					<i>Date of Last Upgrade: 5/1/2012</i>	
	<i>7/1/2013 Meter</i>	<i>6/30/2014 Meter</i>	<i>2013-14 Annual Volume</i>	<i>Cost/Copy Annual Cost</i>	<i>Recommendations</i>	
Manchester School						
Main Office Work Room						
Ricoh MPC300 / 32 PPM	25,334	41,061	15,727	\$0.003940	None at this time.	
S7215100165 / 3473				\$61.96		
750,000 / 11/2011	38,865	65,531	26,666	\$0.05157		
Color Photocopier				\$1,375.17		
Connected /						
A-Copi						
Toshiba e-Studio 2330c / 28 PPM	81,199	106,501	25,302	\$0.003940	None at this time.	
CIH812108 / 3747				\$99.69		
500,000 / 05/2008	35,926	57,440	21,514	\$0.06727		
Color Photocopier				\$1,447.25		
Connected /						
A-Copi						
Nurse's Office						
HP Laser Jet Pro M401DN / 35 PPM	1,641	2,461	820	\$0.013890	None at this time.	
VNB3B07036 /				\$11.39		
750,000 / 06/2012	0	0	0	\$0.00000		
Black Network Printer				\$0.00		
Connected /						
Vary						

<i>Make-Model / Speed</i> <i>Serial Number / Vendor ID</i> <i>Life / Intro Date</i> <i>Connectivity / Printer Exp Date</i> <i>Vendor</i>					<i>Date of Last Upgrade: 5/1/2012</i>	
	<i>7/1/2013</i> <i>Meter</i>	<i>6/30/2014</i> <i>Meter</i>	<i>2013-14</i> <i>Annual</i> <i>Volume</i>	<i>Cost/Copy</i> <i>Annual Cost</i>	<i>Recommendations</i>	
Manchester School						
Principal's Office						
HP Laser Jet Pro M401DN / 35 PPM	1,310	2,131	821	\$0.013890	None at this time.	
VNB3H07015 /				\$11.40		
750,000 / 06/2012	0	0	0	\$0.00000		
Black Network Printer				\$0.00		
Connected /						
Vary						
Room 137						
HP Laser Jet Pro M401DN / 35 PPM	13,293	32,590	19,297	\$0.013890	None at this time.	
VNB3H07016 /				\$268.04		
750,000 / 06/2012	0	0	0	\$0.00000		
Black Network Printer				\$0.00		
Connected /						
Vary						
Room 140						
Kyocera FS-C5350DN / 32 PPM	2,027	4,217	2,190	\$0.006970	None at this time.	
OVO2506636 / 3077				\$15.26		
750,000 / 08/2009	1,010	3,016	2,006	\$0.05493		
Color Network Printer				\$110.19		
Connected /						
A-Copi						

Make-Model / Speed Serial Number / Vendor ID Life / Intro Date Connectivity / Printer Exp Date Vendor					Date of Last Upgrade: 5/1/2012	
	7/1/2013 Meter	6/30/2014 Meter	2013-14 Annual Volume	Cost/Copy Annual Cost	Recommendations	
Manchester School						
Room 177						
Kyocera FS-C5350DN / 32 PPM	2,320	4,190	1,870	\$0.006970	None at this time.	
OVO2506645 / 3076				\$13.03		
750,000 / 08/2009	1,733	3,978	2,245	\$0.05493		
Color Network Printer				\$123.32		
Connected /						
A-Copi						
Room 178						
HP Laser Jet Pro M401DN / 35 PPM	5,329	15,523	10,194	\$0.013890	None at this time.	
VNB3X04628 /				\$141.59		
750,000 / 06/2012	0	0	0	\$0.00000		
Black Network Printer				\$0.00		
Connected /						
Vary						
Special Education Resource Room						
Ricoh MP4500 / 45 PPM	194,421	209,981	15,560	\$0.003940	7 years from Intro.	
M2866000144 / 3477				\$61.31		
1,000,000 / 01/2007	0	0	0	\$0.00000		
Black Photocopier				\$0.00		
Connected /						
A-Copi						

<i>Make-Model / Speed Serial Number / Vendor ID Life / Intro Date Connectivity / Printer Exp Date Vendor</i>					<i>Date of Last Upgrade: 5/1/2012</i>
	<i>7/1/2013 Meter</i>	<i>6/30/2014 Meter</i>	<i>2013-14 Annual Volume</i>	<i>Cost/Copy Annual Cost</i>	<i>Recommendations</i>
Manchester School					
Special Education Room					
Kyocera FS-C5350DN / 32 PPM	4,083	6,963	2,880	\$0.006970	None at this time.
OVO2506647 / 3075				\$20.07	
750,000 / 08/2009	1,923	4,779	2,856	\$0.05493	
Color Network Printer				\$156.88	
Connected /					
A-Copi					
Subtotals BW			975,434	\$4,379.06	
Subtotals Color			55,287	\$3,212.80	

Make-Model / Speed Serial Number / Vendor ID Life / Intro Date Connectivity / Printer Exp Date Vendor					Date of Last Upgrade: 5/1/2012	
	7/1/2013 Meter	6/30/2014 Meter	2013-14 Annual Volume	Cost/Copy Annual Cost	Recommendations	
Raymond Elementary						
Copy Room 2nd Floor						
Toshiba E-523T / 52 PPM	692,354	774,099	81,745	\$0.003940	None at this time.	
CZD829175 / 3481				\$322.08		
3,000,000 / 01/2008	0	0	0	\$0.00000		
Black Photocopier				\$0.00		
Connected /						
A-Copi						
Main Office						
Toshiba e-Studio 456 / 45 PPM	107,397	232,931	125,534	\$0.003540	None at this time.	
C2D235903 / 3090				\$444.39		
1,000,000 / 02/2012	0	0	0	\$0.00000		
Black Photocopier				\$0.00		
Connected /						
A-Copi						
Xerox ColorQube 8900 / 19 PPM	13,595	31,421	17,826	\$0.003940	None at this time.	
SDA4101471 /				\$70.23		
200,000 / 04/2012	31,227	104,807	73,580	\$0.05045		
Color Photocopier				\$3,712.11		
Connected / 8/5/2017						
Vary						

Make-Model / Speed Serial Number / Vendor ID Life / Intro Date Connectivity / Printer Exp Date Vendor					Date of Last Upgrade: 5/1/2012	
	7/1/2013 Meter	6/30/2014 Meter	2013-14 Annual Volume	Cost/Copy Annual Cost	Recommendations	
Raymond Elementary						
Old Supt. Office						
Toshiba E-453 / 45 PPM	84,091	84,358	267	\$0.003940	None at this time.	
CID842596 / 3480				\$1.05		
1,000,000 / 01/2008	0	0	0	\$0.00000		
Black Photocopier				\$0.00		
Connected /						
A-Copi						
Xerox ColorQube 8900 / 19 PPM	2,047	2,313	266	\$0.003940	None at this time.	
SDA4101701 /				\$1.05		
200,000 / 04/2012	1,526	2,034	508	\$0.05045		
Color Photocopier				\$25.63		
Connected / 8/5/2017						
Vary						
Room A104						
Kyocera FS-3920DN / 42 PPM	13,313	24,170	10,857	\$0.006970	None at this time.	
XVJ2328675 / 3112				\$75.67		
1,000,000 / 04/2009	0	0	0	\$0.00000		
Black Network Printer				\$0.00		
Connected /						
A-Copi						

Make-Model / Speed Serial Number / Vendor ID Life / Intro Date Connectivity / Printer Exp Date Vendor					Date of Last Upgrade: 5/1/2012	
	7/1/2013 Meter	6/30/2014 Meter	2013-14 Annual Volume	Cost/Copy Annual Cost	Recommendations	
Raymond Elementary						
Room B211						
Toshiba E-453 / 45 PPM	421,830	455,860	34,030	\$0.003940	None at this time.	
CID842677 / 3482				\$134.08		
1,000,000 / 01/2008	0	0	0	\$0.00000		
Black Photocopier				\$0.00		
Connected / A-Copi						
Work Room						
Kyocera FS-3920DN / 42 PPM	11,440	25,916	14,476	\$0.006970	None at this time.	
XVJ2328669 / 3109				\$100.90		
1,000,000 / 04/2009	0	0	0	\$0.00000		
Black Network Printer				\$0.00		
Connected / A-Copi						
Toshiba e-Studio 856 / 85 PPM	313,994	593,281	279,287	\$0.003540	None at this time.	
CRD210770 / 3035				\$988.68		
4,000,000 / 02/2012	0	0	0	\$0.00000		
Black Photocopier				\$0.00		
Connected / A-Copi						
Subtotals BW			564,288	\$2,138.13		
Subtotals Color			74,088	\$3,737.74		

<i>Make-Model / Speed Serial Number / Vendor ID Life / Intro Date Connectivity / Printer Exp Date Vendor</i>					<i>Date of Last Upgrade: 5/1/2012</i>
	<i>7/1/2013 Meter</i>	<i>6/30/2014 Meter</i>	<i>2013-14 Annual Volume</i>	<i>Cost/Copy Annual Cost</i>	<i>Recommendations</i>
Real School					
Main Office					
Toshiba e-Studio 3040c / 30 PPM	74,507	147,387	72,880	\$0.003940	None at this time.
CND219478 / 3097				\$287.15	
750,000 / 05/2011	25,810	80,320	54,510	\$0.05045	
Color Photocopier				\$2,750.03	
Connected /					
A-Copi					
Subtotals BW			72,880	\$287.15	
Subtotals Color			54,510	\$2,750.03	

Make-Model / Speed Serial Number / Vendor ID Life / Intro Date Connectivity / Printer Exp Date Vendor					Date of Last Upgrade: 5/1/2012	
	7/1/2013 Meter	6/30/2014 Meter	2013-14 Annual Volume	Cost/Copy Annual Cost	Recommendations	
RSU 14 District Bldg						
Administrative Assistant						
Samsung SCX-4623FW / 23 PPM	17,779	26,351	8,572	\$0.050400	None at this time.	
Z4YSBFFB502059K /				\$432.03		
500,000 / 06/2010	0	0	0	\$0.00000		
Black Network Printer				\$0.00		
Connected /						
Vary						
Asst. Superintendent - Donn Davis						
HP Laser Jet P1102w / 19 PPM	8,194	12,776	4,582	\$0.031410	None at this time.	
VNB3212646 /				\$143.92		
200,000 / 04/2010	0	0	0	\$0.00000		
Black Network Printer				\$0.00		
Connected /						
Vary						
Conference Room						
Toshiba e-Studio 456 / 45 PPM	8,364	8,843	479	\$0.003540	None at this time.	
C2D235912 / 3089				\$1.70		
1,000,000 / 02/2012	0	0	0	\$0.00000		
Black Photocopier				\$0.00		
Connected /						
A-Copi						

<i>Make-Model / Speed Serial Number / Vendor ID Life / Intro Date Connectivity / Printer Exp Date Vendor</i>					<i>Date of Last Upgrade: 5/1/2012</i>
	<i>7/1/2013 Meter</i>	<i>6/30/2014 Meter</i>	<i>2013-14 Annual Volume</i>	<i>Cost/Copy Annual Cost</i>	<i>Recommendations</i>
RSU 14 District Bldg					
Copy Room					
Toshiba e-Studio 4540c / 45 PPM	34,557	68,896	34,339	\$0.003940	None at this time.
CMD218320 / 3101				\$135.30	
1,000,000 / 05/2011	23,795	60,266	36,471	\$0.05045	
Color Photocopier				\$1,839.96	
Connected /					
A-Copi					
Toshiba e-Studio 856 / 85 PPM	76,073	237,388	161,315	\$0.003540	Underused!
CRD210787 / 3031				\$571.06	
4,000,000 / 02/2012	0	0	0	\$0.00000	
Black Photocopier				\$0.00	
Connected /					
A-Copi					
Copy Room - Check Printer					
HP Laser Jet 8100 / 32 PPM	936,281	950,400	14,119	\$0.014040	16 years from Intro.
USDG018778 /				\$198.23	
750,000 / 10/1998	0	0	0	\$0.00000	
Black Network Printer				\$0.00	
Connected /					
Vary					

<i>Make-Model / Speed</i>	<i>Date of Last Upgrade: 5/1/2012</i>				
<i>Serial Number / Vendor ID</i>					
<i>Life / Intro Date</i>					
<i>Connectivity / Printer Exp Date</i>					
<i>Vendor</i>	<i>7/1/2013 Meter</i>	<i>6/30/2014 Meter</i>	<i>2013-14 Annual Volume</i>	<i>Cost/Copy Annual Cost</i>	<i>Recommendations</i>
RSU 14 District Bldg					
Facilities Director - Bill Hansen					
Samsung SCX-4623FW / 23 PPM	3,305	5,892	2,587	\$0.050400	None at this time.
Z4YSBFFZA00004Z /				\$130.38	
500,000 / 06/2010	0	0	0	\$0.00000	
Black Network Printer				\$0.00	
Connected /					
Vary					
Food Services Assistant					
Samsung SCX-4623FW / 23 PPM	932	4,856	3,924	\$0.050400	None at this time.
Z4YSBFFB102606X /				\$197.77	
500,000 / 06/2010	0	0	0	\$0.00000	
Black Network Printer				\$0.00	
Connected /					
Vary					
Human Resources					
Samsung SCX-4623FW / 23 PPM	14,274	25,528	11,254	\$0.050400	None at this time.
Z4YSBFFB200750P /				\$567.20	
500,000 / 06/2010	0	0	0	\$0.00000	
Black Network Printer				\$0.00	
Connected /					
Vary					

Make-Model / Speed Serial Number / Vendor ID Life / Intro Date Connectivity / Printer Exp Date Vendor					Date of Last Upgrade: 5/1/2012	
	7/1/2013 Meter	6/30/2014 Meter	2013-14 Annual Volume	Cost/Copy Annual Cost	Recommendations	
RSU 14 District Bldg						
IT Director - Bob Hickey						
Samsung SCX-4623FW / 23 PPM	2,348	3,673	1,325	\$0.050400	None at this time.	
Z4YSBFFB200760Z /				\$66.78		
500,000 / 06/2010	0	0	0	\$0.00000		
Black Network Printer				\$0.00		
Connected /						
Vary						
Main Office						
HP Laser Jet 1320 / 22 PPM	31,666	37,880	6,214	\$0.025150	10 years from Intro.	
CNHC5CP13T /				\$156.28		
500,000 / 10/2004	0	0	0	\$0.00000		
Black Network Printer				\$0.00		
Connected /						
Vary						
Payroll						
Samsung SCX-4623FW / 23 PPM	8,636	14,684	6,048	\$0.050400	None at this time.	
Z4YSBFFB900602A /				\$304.82		
500,000 / 06/2010	0	0	0	\$0.00000		
Black Network Printer				\$0.00		
Connected /						
Vary						

Make-Model / Speed Serial Number / Vendor ID Life / Intro Date Connectivity / Printer Exp Date Vendor					Date of Last Upgrade: 5/1/2012	
	7/1/2013 Meter	6/30/2014 Meter	2013-14 Annual Volume	Cost/Copy Annual Cost	Recommendations	
RSU 14 District Bldg						
Reception						
Samsung SCX-4623FW / 23 PPM	6,161	11,537	5,376	\$0.050400	None at this time.	
Z4YSBFFZC01086E /				\$270.95		
500,000 / 06/2010	0	0	0	\$0.00000		
Black Network Printer				\$0.00		
Connected /						
Vary						
Student Services Assistant						
HP Color Laser Jet CP2025dn / 21 PPM	10,597	14,957	4,360	\$0.031410	None at this time.	
CNGS354289 /				\$136.95		
500,000 / 09/2008	13,655	19,281	5,626	\$0.24402		
Color Network Printer				\$1,372.86		
Connected /						
Vary						
Student Services Director						
HP Color Laser Jet CP2025dn / 21 PPM	2,310	2,952	642	\$0.031410	None at this time.	
CNGS484131 /				\$20.17		
500,000 / 09/2008	2,023	6,074	4,051	\$0.24402		
Color Network Printer				\$988.53		
Connected /						
Vary						

<i>Make-Model / Speed Serial Number / Vendor ID Life / Intro Date Connectivity / Printer Exp Date Vendor</i>					<i>Date of Last Upgrade: 5/1/2012</i>
	<i>7/1/2013 Meter</i>	<i>6/30/2014 Meter</i>	<i>2013-14 Annual Volume</i>	<i>Cost/Copy Annual Cost</i>	<i>Recommendations</i>
RSU 14 District Bldg					
Tech Integrators 2nd Floor					
HP Laser Jet 9000 / 50 PPM	1,751,028	1,759,609	8,581	\$0.014040	None at this time.
JPBRY05223 /				\$120.48	
2,000,000 / 11/2009	0	0	0	\$0.00000	
Black Network Printer				\$0.00	
Connected /					
Vary					
Subtotals BW			273,717	\$3,454.00	
Subtotals Color			46,148	\$4,201.34	

Make-Model / Speed Serial Number / Vendor ID Life / Intro Date Connectivity / Printer Exp Date Vendor					Date of Last Upgrade: 5/1/2012	
	7/1/2013 Meter	6/30/2014 Meter	2013-14 Annual Volume	Cost/Copy Annual Cost	Recommendations	
Windham Bus Garage						
Main Office						
Kyocera FS-C5350DN / 32 PPM	161	4,126	3,965	\$0.006970	None at this time.	
OVO1Z05198 / 3059				\$27.64		
750,000 / 08/2009	61	1,728	1,667	\$0.05493		
Color Network Printer				\$91.57		
Connected / A-Copi						
Ricoh MP4500 / 45 PPM	500,432	508,030	7,598	\$0.003940	7 years from Intro.	
M2866000152 / 3466				\$29.94		
1,000,000 / 01/2007	0	0	0	\$0.00000		
Black Photocopier				\$0.00		
Connected / A-Copi						
Subtotals BW			11,563	\$57.57		
Subtotals Color			1,667	\$91.57		

<i>Make-Model / Speed Serial Number / Vendor ID Life / Intro Date Connectivity / Printer Exp Date Vendor</i>					<i>Date of Last Upgrade: 5/1/2012</i>	
	<i>7/1/2013 Meter</i>	<i>6/30/2014 Meter</i>	<i>2013-14 Annual Volume</i>	<i>Cost/Copy Annual Cost</i>	<i>Recommendations</i>	
Windham High						
Aaron's Office Room 1F						
HP Laser Jet Pro M401DN / 35 PPM	2,012	3,354	1,342	\$0.013890	None at this time.	
VNB3N04861 /				\$18.64		
750,000 / 06/2012	0	0	0	\$0.00000		
Black Network Printer				\$0.00		
Connected /						
Vary						
Adult Education						
Kyocera FS-C5350DN / 32 PPM	3,290	3,290	0	\$0.006970	Not being used! Why?	
OVO2506643 / 3071				\$0.00		
750,000 / 08/2009	5,897	5,897	0	\$0.05493		
Color Network Printer				\$0.00		
Connected /						
A-Copi						

<i>Make-Model / Speed Serial Number / Vendor ID Life / Intro Date Connectivity / Printer Exp Date Vendor</i>					<i>Date of Last Upgrade: 5/1/2012</i>
	<i>7/1/2013 Meter</i>	<i>6/30/2014 Meter</i>	<i>2013-14 Annual Volume</i>	<i>Cost/Copy Annual Cost</i>	<i>Recommendations</i>
Windham High					
Adult Education Cart 7					
HP Laser Jet Pro M401DN / 35 PPM	0	4,628	4,628	\$0.013890	Meter reset; see below.
VNB3N04851 /				\$64.28	
750,000 / 06/2012	0	0	0	\$0.00000	
Black Network Printer				\$0.00	
Connected /					
Vary					
HP Laser Jet Pro M401DN / 35 PPM	21,114	32,913	11,799	\$0.013890	Meter reset; see above.
VNB3N04851a /				\$163.89	
750,000 / 06/2012	0	0	0	\$0.00000	
Black Network Printer				\$0.00	
Connected /					
Vary					
Adult Education Computer Lab					
HP Laser Jet Pro M401DN / 35 PPM	3,150	4,928	1,778	\$0.013890	None at this time.
VNB4F00026 /				\$24.70	
750,000 / 06/2012	0	0	0	\$0.00000	
Black Network Printer				\$0.00	
Connected /					
Vary					

<i>Make-Model / Speed Serial Number / Vendor ID Life / Intro Date Connectivity / Printer Exp Date Vendor</i>					<i>Date of Last Upgrade: 5/1/2012</i>	
	<i>7/1/2013 Meter</i>	<i>6/30/2014 Meter</i>	<i>2013-14 Annual Volume</i>	<i>Cost/Copy Annual Cost</i>	<i>Recommendations</i>	
Windham High						
Adult Education Learning Center						
HP Laser Jet Pro M401DN / 35 PPM	181	376	195	\$0.013890	None at this time.	
VNB4F00018 /				\$2.71		
750,000 / 06/2012	0	0	0	\$0.00000		
Black Network Printer				\$0.00		
Connected /						
Vary						
Kyocera FS-C5350DN / 32 PPM	1,009	1,891	882	\$0.006970	None at this time.	
OVO2506649 / 3074				\$6.15		
750,000 / 08/2009	459	996	537	\$0.05493		
Color Network Printer				\$29.50		
Connected /						
A-Copi						

<i>Make-Model / Speed Serial Number / Vendor ID Life / Intro Date Connectivity / Printer Exp Date Vendor</i>					<i>Date of Last Upgrade: 5/1/2012</i>
	<i>7/1/2013 Meter</i>	<i>6/30/2014 Meter</i>	<i>2013-14 Annual Volume</i>	<i>Cost/Copy Annual Cost</i>	<i>Recommendations</i>
Windham High					
Adult Education Lobby					
Kyocera FS-C5350DN / 32 PPM	3,421	6,558	3,137	\$0.006970	None at this time.
OVO2506630 / 3073				\$21.86	
750,000 / 08/2009	6,343	17,804	11,461	\$0.05493	
Color Network Printer				\$629.55	
Connected /					
A-Copi					
Toshiba e-Studio 456 / 45 PPM	71,209	143,291	72,082	\$0.003540	None at this time.
C2D235883 / 3088				\$255.17	
1,000,000 / 02/2012	0	0	0	\$0.00000	
Black Photocopier				\$0.00	
Connected /					
A-Copi					
Adult Education Office					
HP Laser Jet Pro M401DN / 35 PPM	1,918	5,073	3,155	\$0.013890	None at this time.
VNB4F00029 /				\$43.82	
750,000 / 06/2012	0	0	0	\$0.00000	
Black Network Printer				\$0.00	
Connected /					
Vary					

Make-Model / Speed Serial Number / Vendor ID Life / Intro Date Connectivity / Printer Exp Date Vendor					Date of Last Upgrade: 5/1/2012	
	7/1/2013 Meter	6/30/2014 Meter	2013-14 Annual Volume	Cost/Copy Annual Cost	Recommendations	
Windham High						
Adult Education Reception						
HP Laser Jet Pro M401DN / 35 PPM	9,815	19,563	9,748	\$0.013890	None at this time.	
VNB3N04864 /				\$135.40		
750,000 / 06/2012	0	0	0	\$0.00000		
Black Network Printer				\$0.00		
Connected /						
Vary						
Art Room						
Kyocera FS-C5350DN / 32 PPM	679	1,741	1,062	\$0.006970	None at this time.	
OVO1Z05240 / 3053				\$7.40		
750,000 / 08/2009	897	4,070	3,173	\$0.05493		
Color Network Printer				\$174.29		
Connected /						
A-Copi						
Assistant Principal						
HP Laser Jet Pro M401DN / 35 PPM	2,873	8,250	5,377	\$0.013890	None at this time.	
VNB3N04797 /				\$74.69		
750,000 / 06/2012	0	0	0	\$0.00000		
Black Network Printer				\$0.00		
Connected /						
Vary						

<i>Make-Model / Speed</i> <i>Serial Number / Vendor ID</i> <i>Life / Intro Date</i> <i>Connectivity / Printer Exp Date</i> <i>Vendor</i>					<i>Date of Last Upgrade: 5/1/2012</i>	
	<i>7/1/2013</i> <i>Meter</i>	<i>6/30/2014</i> <i>Meter</i>	<i>2013-14</i> <i>Annual</i> <i>Volume</i>	<i>Cost/Copy</i> <i>Annual Cost</i>	<i>Recommendations</i>	
Windham High						
Athletics Office						
Ricoh MPC2500 / 25 PPM	310,126	360,800	50,674	\$0.003940	8 years from Intro.	
L3666000281 / 3467				\$199.66		
500,000 / 06/2006	33,545	40,304	6,759	\$0.06727		
Color Photocopier				\$454.68		
Connected /						
A-Copi						
Blue Café						
HP Laser Jet Pro M401DN / 35 PPM	4,760	10,466	5,706	\$0.013890	None at this time.	
VNB3N04857 /				\$79.26		
750,000 / 06/2012	0	0	0	\$0.00000		
Black Network Printer				\$0.00		
Connected /						
Vary						

<i>Make-Model / Speed Serial Number / Vendor ID Life / Intro Date Connectivity / Printer Exp Date Vendor</i>					<i>Date of Last Upgrade: 5/1/2012</i>	
	<i>7/1/2013 Meter</i>	<i>6/30/2014 Meter</i>	<i>2013-14 Annual Volume</i>	<i>Cost/Copy Annual Cost</i>	<i>Recommendations</i>	
Windham High						
Copy Center						
HP Laser Jet Pro M401DN / 35 PPM	2,826	3,912	1,086	\$0.013890	Meter reset; see below.	
VNB3N04850a /				\$15.08		
750,000 / 06/2012	0	0	0	\$0.00000		
Black Network Printer				\$0.00		
Connected /						
Vary						
HP Laser Jet Pro M401DN / 35 PPM	0	2,631	2,631	\$0.013890	Meter reset; see above.	
VNB3N04850 /				\$36.54		
750,000 / 06/2012	0	0	0	\$0.00000		
Black Network Printer				\$0.00		
Connected /						
VARY						
Custodial Area						
HP Laser Jet Pro M401DN / 35 PPM	61	126	65	\$0.013890	None at this time.	
VNB3N04788 /				\$0.90		
750,000 / 06/2012	0	0	0	\$0.00000		
Black Network Printer				\$0.00		
Connected /						
Vary						

<i>Make-Model / Speed Serial Number / Vendor ID Life / Intro Date Connectivity / Printer Exp Date Vendor</i>					<i>Date of Last Upgrade: 5/1/2012</i>
	<i>7/1/2013 Meter</i>	<i>6/30/2014 Meter</i>	<i>2013-14 Annual Volume</i>	<i>Cost/Copy Annual Cost</i>	<i>Recommendations</i>
Windham High					
District-Wide Teacher Leader					
Samsung SCX-4623FW / 23 PPM	4,471	5,346	875	\$0.050400	None at this time.
Z4YSBFFB501025E /				\$44.10	
500,000 / 06/2010	0	0	0	\$0.00000	
Black Network Printer				\$0.00	
Connected /					
Vary					
Ed Tech Office E					
HP Laser Jet Pro M401DN / 35 PPM	11,175	22,836	11,661	\$0.013890	None at this time.
VNB3N04810 /				\$161.97	
750,000 / 06/2012	0	0	0	\$0.00000	
Black Network Printer				\$0.00	
Connected /					
Vary					
Ricoh MP4500 / 45 PPM	319,701	359,012	39,311	\$0.003940	7 years from Intro.
M2874901917 / 3464				\$154.89	
1,000,000 / 01/2007	0	0	0	\$0.00000	
Black Photocopier				\$0.00	
Connected /					
A-Copi					

<i>Make-Model / Speed Serial Number / Vendor ID Life / Intro Date Connectivity / Printer Exp Date Vendor</i>					<i>Date of Last Upgrade: 5/1/2012</i>
	<i>7/1/2013 Meter</i>	<i>6/30/2014 Meter</i>	<i>2013-14 Annual Volume</i>	<i>Cost/Copy Annual Cost</i>	<i>Recommendations</i>
Windham High					
Faculty Office B					
HP Laser Jet Pro M401DN / 35 PPM	18,123	35,813	17,690	\$0.013890	None at this time.
VNB4F00033 /				\$245.71	
750,000 / 06/2012	0	0	0	\$0.00000	
Black Network Printer				\$0.00	
Connected /					
Vary					
Toshiba e-Studio 856 / 85 PPM	73,351	463,371	390,020	\$0.003540	None at this time.
CRD210777 / 3033				\$1,380.67	
4,000,000 / 02/2012	0	0	0	\$0.00000	
Black Photocopier				\$0.00	
Connected /					
A-Copi					
Faculty Office B Cart					
HP Laser Jet Pro M401DN / 35 PPM	11,285	14,137	2,852	\$0.013890	None at this time.
VNB4F00022 /				\$39.61	
750,000 / 06/2012	0	0	0	\$0.00000	
Black Network Printer				\$0.00	
Connected /					
Vary					

<i>Make-Model / Speed Serial Number / Vendor ID Life / Intro Date Connectivity / Printer Exp Date Vendor</i>					<i>Date of Last Upgrade: 5/1/2012</i>
	<i>7/1/2013 Meter</i>	<i>6/30/2014 Meter</i>	<i>2013-14 Annual Volume</i>	<i>Cost/Copy Annual Cost</i>	<i>Recommendations</i>
Windham High					
Faculty Office E					
HP Laser Jet Pro M401DN / 35 PPM	15,949	33,654	17,705	\$0.013890	None at this time.
VNB4M00087 /				\$245.92	
750,000 / 06/2012	0	0	0	\$0.00000	
Black Network Printer				\$0.00	
Connected /					
Vary					
Ricoh MP4500 / 45 PPM	793,361	837,442	44,081	\$0.003940	7 years from Intro.
M2874901853 / 3476				\$173.68	
1,000,000 / 01/2007	0	0	0	\$0.00000	
Black Photocopier				\$0.00	
Connected /					
A-Copi					

<i>Make-Model / Speed Serial Number / Vendor ID Life / Intro Date Connectivity / Printer Exp Date Vendor</i>					<i>Date of Last Upgrade: 5/1/2012</i>
	<i>7/1/2013 Meter</i>	<i>6/30/2014 Meter</i>	<i>2013-14 Annual Volume</i>	<i>Cost/Copy Annual Cost</i>	<i>Recommendations</i>
Windham High					
Faculty Office K					
HP Laser Jet Pro M401DN / 35 PPM	13,516	27,129	13,613	\$0.013890	None at this time.
VNB4F00035 /				\$189.08	
750,000 / 06/2012	0	0	0	\$0.00000	
Black Network Printer				\$0.00	
Connected /					
Vary					
Ricoh MPC300 / 32 PPM	106,297	141,264	34,967	\$0.003940	None at this time.
S7206000264 / 3465				\$137.77	
750,000 / 11/2011	73,931	108,412	34,481	\$0.05157	
Color Photocopier				\$1,778.19	
Connected /					
A-Copi					
Toshiba e-Studio 856 / 85 PPM	374,092	735,214	361,122	\$0.003540	None at this time.
CRD210781 / 3037				\$1,278.37	
4,000,000 / 02/2012	0	0	0	\$0.00000	
Black Photocopier				\$0.00	
Connected /					
A-Copi					

<i>Make-Model / Speed</i>	<i>Date of Last Upgrade: 5/1/2012</i>				
<i>Serial Number / Vendor ID</i>					
<i>Life / Intro Date</i>			<i>2013-14</i>		
<i>Connectivity / Printer Exp Date</i>	<i>7/1/2013</i>	<i>6/30/2014</i>	<i>Annual</i>	<i>Cost/Copy</i>	<i>Recommendations</i>
<i>Vendor</i>	<i>Meter</i>	<i>Meter</i>	<i>Volume</i>	<i>Annual Cost</i>	
Windham High					
Faculty Office K Cart					
HP Laser Jet Pro M401DN / 35 PPM	12,462	22,991	10,529	\$0.013890	None at this time.
VNB4F00034 /				\$146.25	
750,000 / 06/2012	0	0	0	\$0.00000	
Black Network Printer				\$0.00	
Connected /					
Vary					
Faculty Office M					
HP Laser Jet Pro M401DN / 35 PPM	0	9,511	9,511	\$0.013890	Meter reset; see below.
VNB3N04853 /				\$132.11	
750,000 / 06/2012	0	0	0	\$0.00000	
Black Network Printer				\$0.00	
Connected /					
VARY					
HP Laser Jet Pro M401DN / 35 PPM	27,426	27,426	0	\$0.013890	Meter reset; see above.
VNB3N04853a /				\$0.00	
750,000 / 06/2012	0	0	0	\$0.00000	
Black Network Printer				\$0.00	
Not Connected /					
Vary					

Make-Model / Speed Serial Number / Vendor ID Life / Intro Date Connectivity / Printer Exp Date Vendor					Date of Last Upgrade: 5/1/2012	
	7/1/2013 Meter	6/30/2014 Meter	2013-14 Annual Volume	Cost/Copy Annual Cost	Recommendations	
Windham High						
Faculty Office M Cart						
HP Laser Jet Pro M401DN / 35 PPM	4,875	10,436	5,561	\$0.013890	None at this time.	
VNB3N04852 /				\$77.24		
750,000 / 06/2012	0	0	0	\$0.00000		
Black Network Printer				\$0.00		
Connected /						
Vary						
Faculty Office M Math Department						
Toshiba e-Studio 856 / 85 PPM	450,542	909,450	458,908	\$0.003540	None at this time.	
CRD210766 / 3044				\$1,624.53		
4,000,000 / 02/2012	0	0	0	\$0.00000		
Black Photocopier				\$0.00		
Connected /						
A-Copi						
Front Office Reception						
HP Laser Jet Pro M401DN / 35 PPM	5,865	29,159	23,294	\$0.013890	None at this time.	
VNB3N04821 /				\$323.55		
750,000 / 06/2012	0	0	0	\$0.00000		
Black Network Printer				\$0.00		
Connected /						
Vary						

<i>Make-Model / Speed Serial Number / Vendor ID Life / Intro Date Connectivity / Printer Exp Date Vendor</i>					<i>Date of Last Upgrade: 5/1/2012</i>
	<i>7/1/2013 Meter</i>	<i>6/30/2014 Meter</i>	<i>2013-14 Annual Volume</i>	<i>Cost/Copy Annual Cost</i>	<i>Recommendations</i>
Windham High					
Library					
HP Laser Jet Pro M401DN / 35 PPM	5,078	10,771	5,693	\$0.013890	None at this time.
VNB4M00090 /				\$79.08	
750,000 / 06/2012	0	0	0	\$0.00000	
Black Network Printer				\$0.00	
Connected /					
Vary					
Ricoh MP5500 / 55 PPM	675,937	805,379	129,442	\$0.003940	8 years from Intro.
L7785100398 / 3484				\$510.00	
3,000,000 / 07/2006	0	0	0	\$0.00000	
Black Photocopier				\$0.00	
Connected /					
A-Copi					
Ricoh MPC300 / 32 PPM	17,707	47,021	29,314	\$0.003940	None at this time.
S7214900354 / 3460				\$115.50	
750,000 / 11/2011	27,550	48,345	20,795	\$0.05157	
Color Photocopier				\$1,072.40	
Connected /					
A-Copi					

<i>Make-Model / Speed Serial Number / Vendor ID Life / Intro Date Connectivity / Printer Exp Date Vendor</i>					<i>Date of Last Upgrade: 5/1/2012</i>	
	<i>7/1/2013 Meter</i>	<i>6/30/2014 Meter</i>	<i>2013-14 Annual Volume</i>	<i>Cost/Copy Annual Cost</i>	<i>Recommendations</i>	
Windham High						
Library ASC						
HP Laser Jet Pro M401DN / 35 PPM	3,147	8,747	5,600	\$0.013890	None at this time.	
VNB4M00089 /				\$77.78		
750,000 / 06/2012	0	0	0	\$0.00000		
Black Network Printer				\$0.00		
Connected /						
Vary						
Library Reception						
Ricoh 8100DN / 45 PPM	295,422	359,393	63,971	\$0.006970	8 years from Intro.	
O8467100327 / 3462				\$445.88		
1,000,000 / 09/2006	0	0	0	\$0.00000		
Black Network Printer				\$0.00		
Connected /						
A-Copi						
Library Work Room #245						
Samsung SCX-4623FW / 23 PPM	3,771	4,943	1,172	\$0.050400	None at this time.	
Z4YSBFFB801401E /				\$59.07		
500,000 / 06/2010	0	0	0	\$0.00000		
Black Network Printer				\$0.00		
Connected /						
Vary						

<i>Make-Model / Speed</i> <i>Serial Number / Vendor ID</i> <i>Life / Intro Date</i> <i>Connectivity / Printer Exp Date</i> <i>Vendor</i>					<i>Date of Last Upgrade: 5/1/2012</i>
	<i>7/1/2013</i> <i>Meter</i>	<i>6/30/2014</i> <i>Meter</i>	<i>2013-14</i> <i>Annual</i> <i>Volume</i>	<i>Cost/Copy</i> <i>Annual Cost</i>	<i>Recommendations</i>
Windham High					
Library Work Room Spare					
Kyocera FS-C5350DN / 32 PPM	629	1,544	915	\$0.006970	None at this time.
OVO2506648 / 3072				\$6.38	
750,000 / 08/2009	1,489	4,155	2,666	\$0.05493	
Color Network Printer				\$146.44	
Connected /					
A-Copi					
Main Office					
Ricoh MPC2500 / 25 PPM	555,791	569,196	13,405	\$0.003940	8 years from Intro.
L3665901276 / 3461				\$52.82	
500,000 / 06/2006	187,979	195,411	7,432	\$0.06727	
Color Photocopier				\$499.95	
Connected /					
A-Copi					
Toshiba e-Studio 856 / 85 PPM	346,581	743,056	396,475	\$0.003540	None at this time.
CRD210789 / 3043				\$1,403.52	
4,000,000 / 02/2012	0	0	0	\$0.00000	
Black Photocopier				\$0.00	
Connected /					
A-Copi					

<i>Make-Model / Speed Serial Number / Vendor ID Life / Intro Date Connectivity / Printer Exp Date Vendor</i>					<i>Date of Last Upgrade: 5/1/2012</i>	
	<i>7/1/2013 Meter</i>	<i>6/30/2014 Meter</i>	<i>2013-14 Annual Volume</i>	<i>Cost/Copy Annual Cost</i>	<i>Recommendations</i>	
Windham High						
Maintenance Room						
HP Laser Jet Pro M401DN / 35 PPM	97	382	285	\$0.013890	None at this time.	
VNB3N04792 /				\$3.96		
750,000 / 06/2012	0	0	0	\$0.00000		
Black Network Printer				\$0.00		
Connected /						
Vary						
Moved to Storage 9/6/13						
HP Laser Jet P3015 / 15 PPM	154,375	154,375	0	\$0.014040	None at this time.	
VNBC97S03R /				\$0.00		
200,000 / 07/2008	0	0	0	\$0.00000		
Black Network Printer				\$0.00		
Connected /						
Vary						
Nurse's Office						
HP Laser Jet Pro M401DN / 35 PPM	1,724	3,014	1,290	\$0.013890	None at this time.	
VNB4F00044 /				\$17.92		
750,000 / 06/2012	0	0	0	\$0.00000		
Black Network Printer				\$0.00		
Connected /						
Vary						

<i>Make-Model / Speed Serial Number / Vendor ID Life / Intro Date Connectivity / Printer Exp Date Vendor</i>					<i>Date of Last Upgrade: 5/1/2012</i>	
	<i>7/1/2013 Meter</i>	<i>6/30/2014 Meter</i>	<i>2013-14 Annual Volume</i>	<i>Cost/Copy Annual Cost</i>	<i>Recommendations</i>	
Windham High						
Piano Room						
HP Laser Jet Pro M401DN / 35 PPM	588	2,415	1,827	\$0.013890	None at this time.	
VNB4M00098 /				\$25.38		
750,000 / 06/2012	0	0	0	\$0.00000		
Black Network Printer				\$0.00		
Connected /						
Vary						
Principal's Office Room 212						
Dell 3130CN / 31 PPM	3,271	4,162	891	\$0.031410	None at this time.	
0932113546 /				\$27.99		
750,000 / 08/2008	3,874	5,004	1,130	\$0.24402		
Color Network Printer				\$275.74		
Not Connected /						
Vary						
Principal's Secretary						
HP Laser Jet Pro M401DN / 35 PPM	3,935	17,713	13,778	\$0.013890	None at this time.	
VNB3N04787 /				\$191.38		
750,000 / 06/2012	0	0	0	\$0.00000		
Black Network Printer				\$0.00		
Connected /						
Vary						

Make-Model / Speed Serial Number / Vendor ID Life / Intro Date Connectivity / Printer Exp Date Vendor					Date of Last Upgrade: 5/1/2012	
	7/1/2013 Meter	6/30/2014 Meter	2013-14 Annual Volume	Cost/Copy Annual Cost	Recommendations	
Windham High						
Registrar's Office						
HP Laser Jet Pro M401DN / 35 PPM	0	24,381	24,381	\$0.013890	None at this time.	
VNB3N04865 /				\$338.65		
750,000 / 06/2012	0	0	0	\$0.00000		
Black Network Printer				\$0.00		
Connected /						
Vary						
Room 111						
HP Laser Jet Pro M401DN / 35 PPM	4,081	10,042	5,961	\$0.013890	None at this time.	
VNB4F00016 /				\$82.80		
750,000 / 06/2012	0	0	0	\$0.00000		
Black Network Printer				\$0.00		
Connected /						
Vary						
Room 127D						
HP Laser Jet Pro M401DN / 35 PPM	5,172	12,854	7,682	\$0.013890	None at this time.	
VNB3N04798 /				\$106.70		
750,000 / 06/2012	0	0	0	\$0.00000		
Black Network Printer				\$0.00		
Connected /						
Vary						

Make-Model / Speed Serial Number / Vendor ID Life / Intro Date Connectivity / Printer Exp Date Vendor					Date of Last Upgrade: 5/1/2012	
	7/1/2013 Meter	6/30/2014 Meter	2013-14 Annual Volume	Cost/Copy Annual Cost	Recommendations	
Windham High						
Room 128D						
HP Laser Jet Pro M401DN / 35 PPM	1,998	2,039	41	\$0.013890	None at this time.	
VNB4M00088 /				\$0.57		
750,000 / 06/2012	0	0	0	\$0.00000		
Black Network Printer				\$0.00		
Connected /						
Vary						
Room 133E						
Kyocera FS-C5350DN / 32 PPM	859	1,630	771	\$0.006970	None at this time.	
OVO1Z05199 / 3069				\$5.37		
750,000 / 08/2009	937	1,989	1,052	\$0.05493		
Color Network Printer				\$57.79		
Connected /						
A-Copi						
Room 140						
HP Laser Jet P1505N / 24 PPM	10,804	12,962	2,158	\$0.031410	7 years from Intro.	
VND3H25638 /				\$67.78		
500,000 / 11/2007	0	0	0	\$0.00000		
Black Network Printer				\$0.00		
Connected /						
Vary						

<i>Make-Model / Speed Serial Number / Vendor ID Life / Intro Date Connectivity / Printer Exp Date Vendor</i>					<i>Date of Last Upgrade: 5/1/2012</i>	
	<i>7/1/2013 Meter</i>	<i>6/30/2014 Meter</i>	<i>2013-14 Annual Volume</i>	<i>Cost/Copy Annual Cost</i>	<i>Recommendations</i>	
Windham High						
Room 1A School Counselor						
HP Laser Jet Pro M401DN / 35 PPM	2,556	4,115	1,559	\$0.013890	None at this time.	
VNB4F00025 /				\$21.65		
750,000 / 06/2012	0	0	0	\$0.00000		
Black Network Printer				\$0.00		
Connected /						
Vary						
Room 201J						
HP Laser Jet Pro M401DN / 35 PPM	0	1,485	1,485	\$0.013890	None at this time.	
VNB4F00041 /				\$20.63		
750,000 / 06/2012	0	0	0	\$0.00000		
Black Network Printer				\$0.00		
Connected /						
Vary						

<i>Make-Model / Speed Serial Number / Vendor ID Life / Intro Date Connectivity / Printer Exp Date Vendor</i>					<i>Date of Last Upgrade: 5/1/2012</i>
	<i>7/1/2013 Meter</i>	<i>6/30/2014 Meter</i>	<i>2013-14 Annual Volume</i>	<i>Cost/Copy Annual Cost</i>	<i>Recommendations</i>
Windham High					
Room 202J					
Canon IC MF4150 / 21 PPM	4,001	5,729	1,728	\$0.031410	8 years from Intro.
JVM15135 /				\$54.28	
500,000 / 09/2006	0	0	0	\$0.00000	
Black Network Printer				\$0.00	
Connected /					
Vary					
HP Laser Jet Pro M401DN / 35 PPM	5,805	12,019	6,214	\$0.013890	None at this time.
VNB4F00023 /				\$86.31	
750,000 / 06/2012	0	0	0	\$0.00000	
Black Network Printer				\$0.00	
Connected /					
Vary					

<i>Make-Model / Speed</i>	<i>Date of Last Upgrade: 5/1/2012</i>				
<i>Serial Number / Vendor ID</i>					
<i>Life / Intro Date</i>			<i>2013-14</i>		
<i>Connectivity / Printer Exp Date</i>	<i>7/1/2013</i>	<i>6/30/2014</i>	<i>Annual</i>	<i>Cost/Copy</i>	<i>Recommendations</i>
<i>Vendor</i>	<i>Meter</i>	<i>Meter</i>	<i>Volume</i>	<i>Annual Cost</i>	
Windham High					
Room 203J					
HP Color Laser Jet 4600 / 17 PPM	5,236	5,457	221	\$0.025150	12 years from Intro.
JPBKD22231 /				\$5.56	
200,000 / 06/2002	22,514	23,913	1,399	\$0.18786	
Color Network Printer				\$262.82	
Connected /					
VARY					
HP Laser Jet Pro M401DN / 35 PPM	5,058	8,508	3,450	\$0.013890	None at this time.
VNB3N04854 /				\$47.92	
750,000 / 06/2012	0	0	0	\$0.00000	
Black Network Printer				\$0.00	
Connected /					
Vary					
Kyocera FS-C5350DN / 32 PPM	2,738	4,183	1,445	\$0.006970	None at this time.
OVO1Z05213 / 3067				\$10.07	
750,000 / 08/2009	5,987	13,484	7,497	\$0.05493	
Color Network Printer				\$411.81	
Connected /					
A-Copi					

Make-Model / Speed Serial Number / Vendor ID Life / Intro Date Connectivity / Printer Exp Date Vendor					Date of Last Upgrade: 5/1/2012	
	7/1/2013 Meter	6/30/2014 Meter	2013-14 Annual Volume	Cost/Copy Annual Cost	Recommendations	
Windham High						
Room 204J						
HP Laser Jet Pro M401DN / 35 PPM	14,574	28,990	14,416	\$0.013890	None at this time.	
VNB4F00015 /				\$200.24		
750,000 / 06/2012	0	0	0	\$0.00000		
Black Network Printer				\$0.00		
Connected /						
Vary						
Room 228						
HP Laser Jet Pro M401DN / 35 PPM	2,259	11,300	9,041	\$0.013890	None at this time.	
VNB4F00039 /				\$125.58		
750,000 / 06/2012	0	0	0	\$0.00000		
Black Network Printer				\$0.00		
Connected /						
Vary						
Room 302H						
Kyocera FS-C5350DN / 32 PPM	1,391	2,870	1,479	\$0.006970	None at this time.	
OVO2506646 / 3070				\$10.31		
750,000 / 08/2009	1,716	3,370	1,654	\$0.05493		
Color Network Printer				\$90.85		
Connected /						
A-Copi						

<i>Make-Model / Speed Serial Number / Vendor ID Life / Intro Date Connectivity / Printer Exp Date Vendor</i>					<i>Date of Last Upgrade: 5/1/2012</i>	
	<i>7/1/2013 Meter</i>	<i>6/30/2014 Meter</i>	<i>2013-14 Annual Volume</i>	<i>Cost/Copy Annual Cost</i>	<i>Recommendations</i>	
Windham High						
Room 313I Industrial Arts						
Kyocera FS-C5350DN / 32 PPM	3,269	3,926	657	\$0.006970	None at this time.	
OVO1Z05208 / 3068				\$4.58		
750,000 / 08/2009	1,499	2,093	594	\$0.05493		
Color Network Printer				\$32.63		
Connected /						
A-Copi						
Room 326						
HP Laser Jet Pro M401DN / 35 PPM	9,579	23,620	14,041	\$0.013890	None at this time.	
VNB4F00030 /				\$195.03		
750,000 / 06/2012	0	0	0	\$0.00000		
Black Network Printer				\$0.00		
Connected /						
Vary						

Make-Model / Speed Serial Number / Vendor ID Life / Intro Date Connectivity / Printer Exp Date Vendor					Date of Last Upgrade: 5/1/2012	
	7/1/2013 Meter	6/30/2014 Meter	2013-14 Annual Volume	Cost/Copy Annual Cost	Recommendations	
Windham High						
Room 326 Hallway Cart						
HP Laser Jet Pro M401DN / 35 PPM	9,804	20,845	11,041	\$0.013890	None at this time.	
VNB4F00028 /				\$153.36		
750,000 / 06/2012	0	0	0	\$0.00000		
Black Network Printer				\$0.00		
Connected /						
Vary						
Toshiba e-Studio 856 / 85 PPM	121,818	254,667	132,849	\$0.003540	Underused!	
CRD210775 / 3038				\$470.29		
4,000,000 / 02/2012	0	0	0	\$0.00000		
Black Photocopier				\$0.00		
Connected /						
A-Copi						
School Counselor Room 2A						
HP Laser Jet Pro M401DN / 35 PPM	2,518	4,757	2,239	\$0.013890	None at this time.	
VNB4F00032 /				\$31.10		
750,000 / 06/2012	0	0	0	\$0.00000		
Black Network Printer				\$0.00		
Connected /						
Vary						

<i>Make-Model / Speed</i>	<i>Date of Last Upgrade: 5/1/2012</i>				
<i>Serial Number / Vendor ID</i>					
<i>Life / Intro Date</i>					
<i>Connectivity / Printer Exp Date</i>					
<i>Vendor</i>	<i>7/1/2013 Meter</i>	<i>6/30/2014 Meter</i>	<i>2013-14 Annual Volume</i>	<i>Cost/Copy Annual Cost</i>	<i>Recommendations</i>
Windham High					
School Counselor Room 3A					
HP Laser Jet Pro M401DN / 35 PPM	1,175	3,449	2,274	\$0.013890	None at this time.
VNB4F00040 /				\$31.59	
750,000 / 06/2012	0	0	0	\$0.00000	
Black Network Printer				\$0.00	
Connected /					
Vary					
School Counselor Room 4A					
HP Laser Jet Pro M401DN / 35 PPM	132	2,395	2,263	\$0.013890	None at this time.
VNB4F00027 /				\$31.43	
750,000 / 06/2012	0	0	0	\$0.00000	
Black Network Printer				\$0.00	
Connected /					
Vary					
School Resource Officer					
Brother MFC 8480DN / 32 PPM	8,853	8,853	0	\$0.031410	Removed; not working.
K0J543278 /				\$0.00	
750,000 / 04/2009	0	0	0	\$0.00000	
Black Network Printer				\$0.00	
Connected /					
Vary					

Make-Model / Speed Serial Number / Vendor ID Life / Intro Date Connectivity / Printer Exp Date Vendor					Date of Last Upgrade: 5/1/2012	
	7/1/2013 Meter	6/30/2014 Meter	2013-14 Annual Volume	Cost/Copy Annual Cost	Recommendations	
Windham High						
Social Worker - Nicole Sturgis						
Kyocera FS-C5350DN / 32 PPM	1,827	4,575	2,748	\$0.006970	None at this time.	
OVO1Z05210 / 3061				\$19.15		
750,000 / 08/2009	1,213	1,996	783	\$0.05493		
Color Network Printer				\$43.01		
Connected /						
A-Copi						
Social Worker Room A						
HP Laser Jet Pro M401DN / 35 PPM	1,238	1,705	467	\$0.013890	None at this time.	
VNB3N04794 /				\$6.49		
750,000 / 06/2012	0	0	0	\$0.00000		
Black Network Printer				\$0.00		
Connected /						
Vary						
SP Counselor B Office						
HP Laser Jet Pro M401DN / 35 PPM	4	1,008	1,004	\$0.013890	None at this time.	
VNB4F00042 /				\$13.95		
750,000 / 06/2012	0	0	0	\$0.00000		
Black Network Printer				\$0.00		
Connected /						
Vary						

<i>Make-Model / Speed</i>					<i>Date of Last Upgrade: 5/1/2012</i>	
<i>Serial Number / Vendor ID</i>						
<i>Life / Intro Date</i>			<i>2013-14</i>			
<i>Connectivity / Printer Exp Date</i>			<i>7/1/2013</i>	<i>6/30/2014</i>	<i>Annual</i>	<i>Cost/Copy</i>
<i>Vendor</i>	<i>Meter</i>	<i>Meter</i>	<i>Volume</i>	<i>Annual Cost</i>	<i>Recommendations</i>	
Windham High						
<i>Student Archives</i>						
HP Color Laser Jet 2600N / 8 PPM	22,197	22,197	0	\$0.031410	Removed; not working.	
CNGC69C0YC /				\$0.00		
150,000 / 05/2005	10,186	10,186	0	\$0.24402		
Color Network Printer				\$0.00		
Connected /						
VARY						

<i>Make-Model / Speed Serial Number / Vendor ID Life / Intro Date Connectivity / Printer Exp Date</i>					<i>Date of Last Upgrade: 5/1/2012</i>
<i>Vendor</i>	<i>7/1/2013 Meter</i>	<i>6/30/2014 Meter</i>	<i>2013-14 Annual Volume</i>	<i>Cost/Copy Annual Cost</i>	<i>Recommendations</i>
Windham High					
Student Services					
Kyocera FS-C5350DN / 32 PPM	2,454	7,868	5,414	\$0.006970	None at this time.
OVO1Z05244 / 3052				\$37.74	
750,000 / 08/2009	894	4,129	3,235	\$0.05493	
Color Network Printer				\$177.70	
Connected /					
A-Copi					
Ricoh MP5500 / 55 PPM	979,458	1,033,430	53,972	\$0.003940	8 years from Intro.
L7766000432 / 3478				\$212.65	
3,000,000 / 07/2006	0	0	0	\$0.00000	
Black Photocopier				\$0.00	
Connected /					
A-Copi					
Ricoh MPC300 / 32 PPM	51,593	65,845	14,252	\$0.003940	None at this time.
S7215100179 / 3463				\$56.15	
750,000 / 11/2011	33,952	50,713	16,761	\$0.05157	
Color Photocopier				\$864.36	
Connected /					
A-Copi					

Make-Model / Speed Serial Number / Vendor ID Life / Intro Date Connectivity / Printer Exp Date Vendor					Date of Last Upgrade: 5/1/2012	
	7/1/2013 Meter	6/30/2014 Meter	2013-14 Annual Volume	Cost/Copy Annual Cost	Recommendations	
Windham High						
Student Services #1						
HP Laser Jet Pro M401DN / 35 PPM	8,924	18,526	9,602	\$0.013890	None at this time.	
VNB4F00013 /				\$133.37		
750,000 / 06/2012	0	0	0	\$0.00000		
Black Network Printer				\$0.00		
Connected /						
Vary						
Student Services #2						
HP Laser Jet Pro M401DN / 35 PPM	2,688	6,476	3,788	\$0.013890	None at this time.	
VNB4F00031 /				\$52.62		
750,000 / 06/2012	0	0	0	\$0.00000		
Black Network Printer				\$0.00		
Connected /						
Vary						
Testing Room 1E						
HP Laser Jet Pro M401DN / 35 PPM	5,033	11,284	6,251	\$0.013890	None at this time.	
VNB4M00097 /				\$86.83		
750,000 / 06/2012	0	0	0	\$0.00000		
Black Network Printer				\$0.00		
Connected /						
Vary						
Subtotals BW			2,625,999	\$13,243.00		
Subtotals Color			121,409	\$7,001.71		

<i>Make-Model / Speed</i> <i>Serial Number / Vendor ID</i> <i>Life / Intro Date</i> <i>Connectivity / Printer Exp Date</i> <i>Vendor</i>					<i>Date of Last Upgrade: 5/1/2012</i>	
	<i>7/1/2013</i> <i>Meter</i>	<i>6/30/2014</i> <i>Meter</i>	<i>2013-14</i> <i>Annual</i> <i>Volume</i>	<i>Cost/Copy</i> <i>Annual Cost</i>	<i>Recommendations</i>	
Windham Middle						
A/V Storage Room						
HP Laser Jet Pro M401DN / 35 PPM	15,308	15,308	0	\$0.013890	Meter reset; see below.	
VNB4M00095a /				\$0.00		
750,000 / 06/2012	0	0	0	\$0.00000		
Black Network Printer				\$0.00		
Connected /						
Vary						
HP Laser Jet Pro M401DN / 35 PPM	0	496	496	\$0.013890	Meter reset; see above.	
VNB4M00095 /				\$6.89		
750,000 / 06/2012	0	0	0	\$0.00000		
Black Network Printer				\$0.00		
Connected /						
VARY						

<i>Make-Model / Speed Serial Number / Vendor ID Life / Intro Date Connectivity / Printer Exp Date</i>					<i>Date of Last Upgrade: 5/1/2012</i>
<i>Vendor</i>	<i>7/1/2013 Meter</i>	<i>6/30/2014 Meter</i>	<i>2013-14 Annual Volume</i>	<i>Cost/Copy Annual Cost</i>	<i>Recommendations</i>
Windham Middle					
Field Allen Bldg - Peter Mullen's Office					
HP Laser Jet 2200 / 15 PPM	146,693	147,823	1,130	\$0.025150	14 years from Intro.
CNCRG71977 /				\$28.42	
200,000 / 08/2000	0	0	0	\$0.00000	
Black Network Printer				\$0.00	
Connected /					
Vary					
HP Laser Jet P1505N / 24 PPM	27,415	27,758	343	\$0.031410	7 years from Intro.
CNBK633110 /				\$10.77	
500,000 / 11/2007	0	0	0	\$0.00000	
Black Network Printer				\$0.00	
Connected /					
Vary					

<i>Make-Model / Speed Serial Number / Vendor ID Life / Intro Date Connectivity / Printer Exp Date Vendor</i>					<i>Date of Last Upgrade: 5/1/2012</i>
	<i>7/1/2013 Meter</i>	<i>6/30/2014 Meter</i>	<i>2013-14 Annual Volume</i>	<i>Cost/Copy Annual Cost</i>	<i>Recommendations</i>
Windham Middle					
Field Allen Bldg - Red Building Adjacent					
Kyocera FS-C5350DN / 32 PPM	2,856	7,232	4,376	\$0.006970	None at this time.
OVO1Z05227 / 3065				\$30.50	
750,000 / 08/2009	3,127	6,864	3,737	\$0.05493	
Color Network Printer				\$205.27	
Connected /					
A-Copi					
Kyocera FS-C5350DN / 32 PPM	18,756	63,319	44,563	\$0.006970	None at this time.
OVO1Z05211 / 3062				\$310.60	
750,000 / 08/2009	774	3,182	2,408	\$0.05493	
Color Network Printer				\$132.27	
Connected /					
A-Copi					
Field Allen Bldg - Room 1					
Kyocera FS-3920DN / 42 PPM	8,063	14,617	6,554	\$0.006970	None at this time.
XVJ2328674 / 3111				\$45.68	
1,000,000 / 04/2009	0	0	0	\$0.00000	
Black Network Printer				\$0.00	
Connected /					
A-Copi					

Make-Model / Speed Serial Number / Vendor ID Life / Intro Date Connectivity / Printer Exp Date Vendor					Date of Last Upgrade: 5/1/2012	
	7/1/2013 Meter	6/30/2014 Meter	2013-14 Annual Volume	Cost/Copy Annual Cost	Recommendations	
Windham Middle						
Field Allen Bldg - Room 4						
HP Laser Jet Pro M401DN / 35 PPM	0	4,301	4,301	\$0.013890	Meter reset; see below.	
VNB3N04786 /				\$59.74		
750,000 / 06/2012	0	0	0	\$0.00000		
Black Network Printer				\$0.00		
Connected /						
Vary						
HP Laser Jet Pro M401DN / 35 PPM	7,211	11,422	4,211	\$0.013890	Meter reset; see above.	
VNB3N04786a /				\$58.49		
750,000 / 06/2012	0	0	0	\$0.00000		
Black Network Printer				\$0.00		
Not Connected /						
Vary						
Field Allen Bldg - Room 5						
HP Laser Jet Pro M401DN / 35 PPM	2,817	10,840	8,023	\$0.013890	None at this time.	
VNB3N04856 /				\$111.44		
750,000 / 06/2012	0	0	0	\$0.00000		
Black Network Printer				\$0.00		
Connected /						
Vary						

Make-Model / Speed Serial Number / Vendor ID Life / Intro Date Connectivity / Printer Exp Date Vendor					Date of Last Upgrade: 5/1/2012	
	7/1/2013 Meter	6/30/2014 Meter	2013-14 Annual Volume	Cost/Copy Annual Cost	Recommendations	
Windham Middle						
Field Allen Bldg - Room 8						
HP Laser Jet Pro M401DN / 35 PPM	4,655	9,961	5,306	\$0.013890	None at this time.	
VNB3N04659 /				\$73.70		
750,000 / 06/2012	0	0	0	\$0.00000		
Black Network Printer				\$0.00		
Connected /						
Vary						
Field Allen Bldg - Room 9						
HP Laser Jet Pro M401DN / 35 PPM	6,255	10,319	4,064	\$0.013890	None at this time.	
VNB3N04652 /				\$56.45		
750,000 / 06/2012	0	0	0	\$0.00000		
Black Network Printer				\$0.00		
Connected /						
Vary						
Field Allen Bldg - Teachers' Room						
Ricoh MP5500 / 55 PPM	1,005,356	1,163,559	158,203	\$0.003940	8 years from Intro.	
L7766000430 / 3468				\$623.32		
3,000,000 / 07/2006	0	0	0	\$0.00000		
Black Photocopier				\$0.00		
Not Connected /						
A-Copi						

<i>Make-Model / Speed Serial Number / Vendor ID Life / Intro Date Connectivity / Printer Exp Date Vendor</i>					<i>Date of Last Upgrade: 5/1/2012</i>
	<i>7/1/2013 Meter</i>	<i>6/30/2014 Meter</i>	<i>2013-14 Annual Volume</i>	<i>Cost/Copy Annual Cost</i>	<i>Recommendations</i>
Windham Middle					
Field Allen Bldg - Teachers' Work Room					
HP Laser Jet Pro M401DN / 35 PPM	4,589	14,638	10,049	\$0.013890	None at this time.
VNB4M00084 /				\$139.58	
750,000 / 06/2012	0	0	0	\$0.00000	
Black Network Printer				\$0.00	
Connected /					
Vary					
Toshiba e-Studio 756 / 75 PPM	171,664	339,334	167,670	\$0.003540	None at this time.
CKE210719 / 3108				\$593.55	
4,000,000 / 02/2012	0	0	0	\$0.00000	
Black Photocopier				\$0.00	
Connected /					
A-Copi					
Guidance Office					
HP Laser Jet Pro M401DN / 35 PPM	8,753	18,663	9,910	\$0.013890	None at this time.
VNB4M00100 /				\$137.65	
750,000 / 06/2012	0	0	0	\$0.00000	
Black Network Printer				\$0.00	
Connected /					
Vary					

Make-Model / Speed Serial Number / Vendor ID Life / Intro Date Connectivity / Printer Exp Date Vendor					Date of Last Upgrade: 5/1/2012	
	7/1/2013 Meter	6/30/2014 Meter	2013-14 Annual Volume	Cost/Copy Annual Cost	Recommendations	
Windham Middle						
Guidance Office Conference Room						
Toshiba e-Studio 456 / 45 PPM	113,609	187,987	74,378	\$0.003540	None at this time.	
C2D236072 / 3102				\$263.30		
1,000,000 / 02/2012	0	0	0	\$0.00000		
Black Photocopier				\$0.00		
Connected /						
A-Copi						
Industrial Arts Office						
HP Laser Jet Pro M401DN / 35 PPM	7,848	17,183	9,335	\$0.013890	None at this time.	
VNB4M00085 /				\$129.66		
750,000 / 06/2012	0	0	0	\$0.00000		
Black Network Printer				\$0.00		
Connected /						
Vary						
Kitchen Office						
HP Laser Jet Pro M401DN / 35 PPM	2,151	4,841	2,690	\$0.013890	None at this time.	
VNB4F00024 /				\$37.36		
750,000 / 06/2012	0	0	0	\$0.00000		
Black Network Printer				\$0.00		
Connected /						
Vary						

<i>Make-Model / Speed Serial Number / Vendor ID Life / Intro Date Connectivity / Printer Exp Date Vendor</i>					<i>Date of Last Upgrade: 5/1/2012</i>	
	<i>7/1/2013 Meter</i>	<i>6/30/2014 Meter</i>	<i>2013-14 Annual Volume</i>	<i>Cost/Copy Annual Cost</i>	<i>Recommendations</i>	
Windham Middle						
<i>Library Front Desk</i>						
HP Laser Jet Pro M401DN / 35 PPM	6,397	14,108	7,711	\$0.013890	None at this time.	
VNB3N04804 /				\$107.11		
750,000 / 06/2012	0	0	0	\$0.00000		
Black Network Printer				\$0.00		
Connected /						
Vary						

<i>Make-Model / Speed Serial Number / Vendor ID Life / Intro Date Connectivity / Printer Exp Date</i>				<i>Date of Last Upgrade: 5/1/2012</i>	
<i>Vendor</i>	<i>7/1/2013 Meter</i>	<i>6/30/2014 Meter</i>	<i>2013-14 Annual Volume</i>	<i>Cost/Copy Annual Cost</i>	<i>Recommendations</i>
Windham Middle					
Main Office					
HP Laser Jet Pro M401DN / 35 PPM VNB3N04789 / 750,000 / 06/2012 Black Network Printer Connected / Vary	3,009 0	7,724 0	4,715 0	\$0.013890 \$65.49 \$0.00000 \$0.00	None at this time.
HP Laser Jet Pro M401DN / 35 PPM VNB4F00001 / 750,000 / 06/2012 Black Network Printer Connected / Vary	1,776 0	7,464 0	5,688 0	\$0.013890 \$79.01 \$0.00000 \$0.00	None at this time.
HP Laser Jet Pro M401DN / 35 PPM VNB4M00092 / 750,000 / 06/2012 Black Network Printer Connected / Vary	2,278 0	3,923 0	1,645 0	\$0.013890 \$22.85 \$0.00000 \$0.00	None at this time.
Ricoh MPC300 / 32 PPM S7215100146 / 3469 750,000 / 11/2011 Color Photocopier Connected / A-Copi	54,179 34,603	81,549 52,943	27,370 18,340	\$0.003940 \$107.84 \$0.05157 \$945.79	None at this time.

<i>Make-Model / Speed Serial Number / Vendor ID Life / Intro Date Connectivity / Printer Exp Date Vendor</i>					<i>Date of Last Upgrade: 5/1/2012</i>
	<i>7/1/2013 Meter</i>	<i>6/30/2014 Meter</i>	<i>2013-14 Annual Volume</i>	<i>Cost/Copy Annual Cost</i>	<i>Recommendations</i>
Windham Middle					
Toshiba e-Studio 756 / 75 PPM	214,317	428,130	213,813	\$0.003540	None at this time.
CKE210656 / 3114				\$756.90	
4,000,000 / 02/2012	0	0	0	\$0.00000	
Black Photocopier				\$0.00	
Connected /					
A-Copi					
Music Teacher's Office					
Kyocera FS-C5350DN / 32 PPM	267	327	60	\$0.006970	None at this time.
OVO1Z05191 / 3064				\$0.42	
750,000 / 08/2009	286	306	20	\$0.05493	
Color Network Printer				\$1.10	
Connected /					
A-Copi					

<i>Make-Model / Speed</i> <i>Serial Number / Vendor ID</i> <i>Life / Intro Date</i> <i>Connectivity / Printer Exp Date</i> <i>Vendor</i>					<i>Date of Last Upgrade: 5/1/2012</i>	
	<i>7/1/2013</i> <i>Meter</i>	<i>6/30/2014</i> <i>Meter</i>	<i>2013-14</i> <i>Annual</i> <i>Volume</i>	<i>Cost/Copy</i> <i>Annual Cost</i>	<i>Recommendations</i>	
Windham Middle						
Principal's Office						
HP Laser Jet Pro M401DN / 35 PPM	0	419	419	\$0.013890	Meter reset; see below.	
VNB4M00077 /				\$5.82		
750,000 / 06/2012	0	0	0	\$0.00000		
Black Network Printer				\$0.00		
Connected /						
VARY						
HP Laser Jet Pro M401DN / 35 PPM	787	1,156	369	\$0.013890	Meter reset; see above.	
VNB4M00077a /				\$5.13		
750,000 / 06/2012	0	0	0	\$0.00000		
Black Network Printer				\$0.00		
Connected /						
Vary						

<i>Make-Model / Speed</i> <i>Serial Number / Vendor ID</i> <i>Life / Intro Date</i> <i>Connectivity / Printer Exp Date</i> <i>Vendor</i>				<i>Date of Last Upgrade: 5/1/2012</i>	
	<i>7/1/2013</i> <i>Meter</i>	<i>6/30/2014</i> <i>Meter</i>	<i>2013-14</i> <i>Annual</i> <i>Volume</i>	<i>Cost/Copy</i> <i>Annual Cost</i>	<i>Recommendations</i>
Windham Middle					
Room 102					
HP Laser Jet Pro M401DN / 35 PPM	0	430	430	\$0.013890	Meter reset; see below.
VNB3N04801b /				\$5.97	
750,000 / 06/2012	0	0	0	\$0.00000	
Black Network Printer				\$0.00	
Connected /					
VARY					
HP Laser Jet Pro M401DN / 35 PPM	0	172	172	\$0.013890	Meter reset; see above and below.
VNB3N04801 /				\$2.39	
750,000 / 06/2012	0	0	0	\$0.00000	
Black Network Printer				\$0.00	
Connected /					
VARY					
HP Laser Jet Pro M401DN / 35 PPM	9,420	15,257	5,837	\$0.013890	Meter reset; see above.
VNB3N04801a /				\$81.08	
750,000 / 06/2012	0	0	0	\$0.00000	
Black Network Printer				\$0.00	
Connected /					
Vary					

<i>Make-Model / Speed Serial Number / Vendor ID Life / Intro Date Connectivity / Printer Exp Date Vendor</i>					<i>Date of Last Upgrade: 5/1/2012</i>	
	<i>7/1/2013 Meter</i>	<i>6/30/2014 Meter</i>	<i>2013-14 Annual Volume</i>	<i>Cost/Copy Annual Cost</i>	<i>Recommendations</i>	
Windham Middle						
Room 103A						
Toshiba e-Studio 756 / 75 PPM	172,117	274,769	102,652	\$0.003540	None at this time.	
CKE210711 / 3104				\$363.39		
4,000,000 / 02/2012	0	0	0	\$0.00000		
Black Photocopier				\$0.00		
Connected /						
A-Copi						
Room 106						
HP Laser Jet Pro M401DN / 35 PPM	3,021	10,068	7,047	\$0.013890	None at this time.	
VNB3N04791 /				\$97.88		
750,000 / 06/2012	0	0	0	\$0.00000		
Black Network Printer				\$0.00		
Connected /						
Vary						

<i>Make-Model / Speed</i> <i>Serial Number / Vendor ID</i> <i>Life / Intro Date</i> <i>Connectivity / Printer Exp Date</i> <i>Vendor</i>					<i>Date of Last Upgrade: 5/1/2012</i>	
	<i>7/1/2013</i> <i>Meter</i>	<i>6/30/2014</i> <i>Meter</i>	<i>2013-14</i> <i>Annual</i> <i>Volume</i>	<i>Cost/Copy</i> <i>Annual Cost</i>	<i>Recommendations</i>	
Windham Middle						
Room 109A						
HP Laser Jet Pro M401DN / 35 PPM	9,587	19,257	9,670	\$0.013890	None at this time.	
VNB3N04790 /				\$134.32		
750,000 / 06/2012	0	0	0	\$0.00000		
Black Network Printer				\$0.00		
Connected /						
Vary						
HP Laser Jet Pro M401DN / 35 PPM	0	10,931	10,931	\$0.013890	None at this time.	
VNB3N04805 /				\$151.83		
750,000 / 06/2012	0	0	0	\$0.00000		
Black Network Printer				\$0.00		
Connected /						
Vary						
Ricoh MPC2500 / 25 PPM	118,509	167,403	48,894	\$0.003940	8 years from Intro.	
L3665901233 / 3479				\$192.64		
500,000 / 06/2006	127,487	129,877	2,390	\$0.06727		
Color Photocopier				\$160.78		
Connected /						
A-Copi						

<i>Make-Model / Speed Serial Number / Vendor ID Life / Intro Date Connectivity / Printer Exp Date Vendor</i>					<i>Date of Last Upgrade: 5/1/2012</i>	
	<i>7/1/2013 Meter</i>	<i>6/30/2014 Meter</i>	<i>2013-14 Annual Volume</i>	<i>Cost/Copy Annual Cost</i>	<i>Recommendations</i>	
Windham Middle						
Room 112 Computer Lab						
HP Laser Jet Pro M401DN / 35 PPM	1,550	3,821	2,271	\$0.013890	None at this time.	
VNB4M00093 /				\$31.54		
750,000 / 06/2012	0	0	0	\$0.00000		
Black Network Printer				\$0.00		
Connected /						
Vary						
Room 1A						
HP Laser Jet Pro M401DN / 35 PPM	4,646	8,248	3,602	\$0.013890	None at this time.	
VNB3N04783 /				\$50.03		
750,000 / 06/2012	0	0	0	\$0.00000		
Black Network Printer				\$0.00		
Connected /						
Vary						
Room 201						
HP Laser Jet Pro M401DN / 35 PPM	7,456	10,414	2,958	\$0.013890	None at this time.	
VNB4M00094 /				\$41.09		
750,000 / 06/2012	0	0	0	\$0.00000		
Black Network Printer				\$0.00		
Connected /						
Vary						

Make-Model / Speed Serial Number / Vendor ID Life / Intro Date Connectivity / Printer Exp Date Vendor					Date of Last Upgrade: 5/1/2012	
	7/1/2013 Meter	6/30/2014 Meter	2013-14 Annual Volume	Cost/Copy Annual Cost	Recommendations	
Windham Middle						
Room 201 Supply Closet						
HP Laser Jet Pro M401DN / 35 PPM	5,606	14,451	8,845	\$0.013890	None at this time.	
VNB3N04799 /				\$122.86		
750,000 / 06/2012	0	0	0	\$0.00000		
Black Network Printer				\$0.00		
Connected /						
Vary						
Room 201A Supply Closet						
Toshiba e-Studio 756 / 75 PPM	137,313	239,643	102,330	\$0.003540	Underused!	
CKE210744 / 3106				\$362.25		
4,000,000 / 02/2012	0	0	0	\$0.00000		
Black Photocopier				\$0.00		
Connected /						
A-Copi						
Room 205						
HP Laser Jet Pro M401DN / 35 PPM	8,319	11,895	3,576	\$0.013890	None at this time.	
VNB3N04800 /				\$49.67		
750,000 / 06/2012	0	0	0	\$0.00000		
Black Network Printer				\$0.00		
Connected /						
Vary						

Serial Number / Vendor ID

Serial Number / Vendor ID

Life / Intro Date *2013-14*

<i>Connectivity / Printer Exp Date</i>	<i>7/1/2013</i>	<i>6/30/2014</i>	<i>Annual</i>	<i>Cost/Cony</i>
--	-----------------	------------------	---------------	------------------

<i>Vander</i>	<i>7/1/2013</i>	<i>6/30/2014</i>	<i>Annual</i>	<i>Cost/Copy</i>	<i>Recommendations</i>
<i>Motor</i>					

Vendor	Meter	Meter	Volume	Annual Cost	Recommendations
--------	-------	-------	--------	-------------	-----------------

Windham Middle

Windham Middle

Room 210

HP Laser Jet Pro M401DN / 35 PPM	4,514	9,752	5,238	\$0.013890	None at this time.
----------------------------------	-------	-------	-------	------------	--------------------

VNR4M00091 /	\$72 76
--------------	---------

VNĐ 1100017				\$72.70
750.000 / 06/2012	0	0	0	\$0.0000

750,000	7/00/2012	0	0	0	\$0.000000
---------	-----------	---	---	---	------------

Black Network Printer	\$0.00
-----------------------	--------

Connected /

Vary

Room 211

HP Laser Jet Pro M401DN / 35 PPM	10.876	20.911	10.035	\$0.013890	None at this time.
----------------------------------	--------	--------	--------	------------	--------------------

LIBD20040000 / \$120.20

VNB3N04802 /	\$139.39
733-233-8-110010	

750,000	/	06/2012	0	0	0	\$0.000000
---------	---	---------	---	---	---	------------

Black Network Printer	\$0.00
-----------------------	--------

Black Network Printer	\$0.00
-----------------------	--------

Connected /

Vary *v* *var* *varr* *varrr* *varrrr*

Room 212

UB Learner Ist Pro M401DN / 25 RBM	8.245	17.480	0.144	\$0.012800	Name at this time
------------------------------------	-------	--------	-------	------------	-------------------

HP Laser Jet Pro M401DN / 35 PPM	8,345	17,489	9,144	\$0.013890	None at this time.
----------------------------------	-------	--------	-------	------------	--------------------

VNB4M00096 /	\$127.01
--------------	----------

Make-Model / Speed Serial Number / Vendor ID Life / Intro Date Connectivity / Printer Exp Date Vendor					Date of Last Upgrade: 5/1/2012	
	7/1/2013 Meter	6/30/2014 Meter	2013-14 Annual Volume	Cost/Copy Annual Cost	Recommendations	
Windham Middle						
Room 213						
HP Laser Jet Pro M401DN / 35 PPM	4,862	11,565	6,703	\$0.013890	None at this time.	
VNB3N04796 /				\$93.10		
750,000 / 06/2012	0	0	0	\$0.00000		
Black Network Printer				\$0.00		
Connected /						
Vary						
Room 219						
Kyocera FS-C5350DN / 32 PPM	2,822	6,265	3,443	\$0.006970	None at this time.	
OVO1Z05204 / 3066				\$24.00		
750,000 / 08/2009	2,731	9,257	6,526	\$0.05493		
Color Network Printer				\$358.47		
Connected /						
A-Copi						
Subtotals BW			1,121,170	\$6,010.86		
Subtotals Color			33,421	\$1,803.69		

<i>Make-Model / Speed Serial Number / Vendor ID Life / Intro Date Connectivity / Printer Exp Date Vendor</i>					<i>Date of Last Upgrade: 5/1/2012</i>
	<i>7/1/2013 Meter</i>	<i>6/30/2014 Meter</i>	<i>2013-14 Annual Volume</i>	<i>Cost/Copy Annual Cost</i>	<i>Recommendations</i>
Windham Primary					
A House 2nd Floor Work Room					
HP Laser Jet Pro M401DN / 35 PPM	21,634	67,675	46,041	\$0.013890	None at this time.
VNB3N04654 /				\$639.51	
750,000 / 06/2012	0	0	0	\$0.00000	
Black Network Printer				\$0.00	
Connected /					
Vary					
Toshiba e-Studio 856 / 85 PPM	428,317	815,895	387,578	\$0.003540	None at this time.
SRA290150 / 3083				\$1,372.03	
4,000,000 / 02/2012	0	0	0	\$0.00000	
Black Photocopier				\$0.00	
Connected /					
A-Copi					
A House Storage Room					
Ricoh MP4500 / 45 PPM	289,529	289,529	0	\$0.003940	7 years from Intro.
M2874901856 / 3470				\$0.00	
1,000,000 / 01/2007	0	0	0	\$0.00000	
Black Photocopier				\$0.00	
Connected /					
A-Copi					

Make-Model / Speed Serial Number / Vendor ID Life / Intro Date Connectivity / Printer Exp Date Vendor					Date of Last Upgrade: 5/1/2012	
	7/1/2013 Meter	6/30/2014 Meter	2013-14 Annual Volume	Cost/Copy Annual Cost	Recommendations	
Windham Primary						
B House 2nd Floor Work Room						
HP Laser Jet Pro M401DN / 35 PPM	18,537	56,119	37,582	\$0.013890	None at this time.	
VNB3N04658 /				\$522.01		
750,000 / 06/2012	0	0	0	\$0.00000		
Black Network Printer				\$0.00		
Connected /						
Vary						
Ricoh MP5500 / 55 PPM	1,706,497	1,957,628	251,131	\$0.003940	8 years from Intro.	
L7785100246 / 3567				\$989.46		
3,000,000 / 07/2006	0	0	0	\$0.00000		
Black Photocopier				\$0.00		
Connected /						
A-Copi						

<i>Make-Model / Speed Serial Number / Vendor ID Life / Intro Date Connectivity / Printer Exp Date Vendor</i>					<i>Date of Last Upgrade: 5/1/2012</i>
	<i>7/1/2013 Meter</i>	<i>6/30/2014 Meter</i>	<i>2013-14 Annual Volume</i>	<i>Cost/Copy Annual Cost</i>	<i>Recommendations</i>
Windham Primary					
C House 1st Floor Work Room					
HP Laser Jet Pro M401DN / 35 PPM	10,092	38,698	28,606	\$0.013890	None at this time.
VNB3N04655 /				\$397.34	
750,000 / 06/2012	0	0	0	\$0.00000	
Black Network Printer				\$0.00	
Connected /					
Vary					
Toshiba e-Studio 856 / 85 PPM	186,063	404,753	218,690	\$0.003540	None at this time.
SRA290142 / 3082				\$774.16	
4,000,000 / 02/2012	0	0	0	\$0.00000	
Black Photocopier				\$0.00	
Connected /					
A-Copi					

<i>Make-Model / Speed Serial Number / Vendor ID Life / Intro Date Connectivity / Printer Exp Date Vendor</i>					<i>Date of Last Upgrade: 5/1/2012</i>
	<i>7/1/2013 Meter</i>	<i>6/30/2014 Meter</i>	<i>2013-14 Annual Volume</i>	<i>Cost/Copy Annual Cost</i>	<i>Recommendations</i>
Windham Primary					
C House 2nd Floor Work Room					
HP Laser Jet Pro M401DN / 35 PPM	29,239	69,412	40,173	\$0.013890	None at this time.
VNB3N04663 /				\$558.00	
750,000 / 06/2012	0	0	0	\$0.00000	
Black Network Printer				\$0.00	
Connected /					
Vary					
Toshiba e-Studio 856 / 85 PPM	299,056	618,236	319,180	\$0.003540	None at this time.
SRA290138 / 3081				\$1,129.90	
4,000,000 / 02/2012	0	0	0	\$0.00000	
Black Photocopier				\$0.00	
Connected /					
A-Copi					
Computer Lab 1					
HP Laser Jet Pro M401DN / 35 PPM	7,104	13,346	6,242	\$0.013890	None at this time.
VNB3N04653 /				\$86.70	
750,000 / 06/2012	0	0	0	\$0.00000	
Black Network Printer				\$0.00	
Connected /					
Vary					

Make-Model / Speed Serial Number / Vendor ID Life / Intro Date Connectivity / Printer Exp Date Vendor					Date of Last Upgrade: 5/1/2012	
	7/1/2013 Meter	6/30/2014 Meter	2013-14 Annual Volume	Cost/Copy Annual Cost	Recommendations	
Windham Primary						
Computer Lab 2						
HP Laser Jet Pro M401DN / 35 PPM	2,175	3,202	1,027	\$0.013890	None at this time.	
VNB3N04649 /				\$14.27		
750,000 / 06/2012	0	0	0	\$0.00000		
Black Network Printer				\$0.00		
Connected /						
VARY						
IT						
HP Laser Jet 2300 / 26 PPM	64,766	66,391	1,625	\$0.025150	11 years from Intro.	
CNBDB48446 /				\$40.87		
500,000 / 04/2003	0	0	0	\$0.00000		
Black Network Printer				\$0.00		
Connected /						
Vary						
Kitchen Office						
HP Laser Jet Pro M401DN / 35 PPM	1,708	4,801	3,093	\$0.013890	None at this time.	
VNB3N04665 /				\$42.96		
750,000 / 06/2012	0	0	0	\$0.00000		
Black Network Printer				\$0.00		
Connected /						
Vary						

<i>Make-Model / Speed</i>	<i>Date of Last Upgrade: 5/1/2012</i>				
<i>Serial Number / Vendor ID</i>					
<i>Life / Intro Date</i>			<i>2013-14</i>		
<i>Connectivity / Printer Exp Date</i>	<i>7/1/2013</i>	<i>6/30/2014</i>	<i>Annual</i>	<i>Cost/Copy</i>	<i>Recommendations</i>
<i>Vendor</i>	<i>Meter</i>	<i>Meter</i>	<i>Volume</i>	<i>Annual Cost</i>	
Windham Primary					
<i>Library</i>					
HP Laser Jet Pro M401DN / 35 PPM	1,902	6,185	4,283	\$0.013890	None at this time.
VNB3N04651 /				\$59.49	
750,000 / 06/2012	0	0	0	\$0.00000	
Black Network Printer				\$0.00	
Connected /					
Vary					
<i>Main Office</i>					
Toshiba e-Studio 456 / 45 PPM	107,476	192,101	84,625	\$0.003540	None at this time.
C2D236055 / 3091				\$299.57	
1,000,000 / 02/2012	0	0	0	\$0.00000	
Black Photocopier				\$0.00	
Connected /					
A-Copi					
<i>Martha's Office</i>					
Ricoh MPC300 / 32 PPM	62,210	123,408	61,198	\$0.003940	None at this time.
S7215100148 / 3471				\$241.12	
750,000 / 11/2011	18,297	30,313	12,016	\$0.05157	
Color Photocopier				\$619.67	
Connected /					
A-Copi					

Make-Model / Speed Serial Number / Vendor ID Life / Intro Date Connectivity / Printer Exp Date Vendor					Date of Last Upgrade: 5/1/2012	
	7/1/2013 Meter	6/30/2014 Meter	2013-14 Annual Volume	Cost/Copy Annual Cost	Recommendations	
Windham Primary						
Room B101						
Kyocera FS-C5350DN / 32 PPM	4,319	7,249	2,930	\$0.006970	None at this time.	
OVO1Z05202 / 3063				\$20.42		
750,000 / 08/2009	4	7	3	\$0.05493		
Color Network Printer				\$0.16		
Connected /						
A-Copi						
Special Education Office						
HP Laser Jet Pro M401DN / 35 PPM	13,467	37,879	24,412	\$0.013890	None at this time.	
VNB3N04657 /				\$339.08		
750,000 / 06/2012	0	0	0	\$0.00000		
Black Network Printer				\$0.00		
Connected /						
Vary						
Storage						
HP Laser Jet Pro M401DN / 35 PPM	3,879	4,366	487	\$0.013890	None at this time.	
VNB3N04661 /				\$6.76		
750,000 / 06/2012	0	0	0	\$0.00000		
Black Network Printer				\$0.00		
Connected /						
Vary						

<i>Make-Model / Speed Serial Number / Vendor ID Life / Intro Date Connectivity / Printer Exp Date Vendor</i>					<i>Date of Last Upgrade: 5/1/2012</i>
	<i>7/1/2013 Meter</i>	<i>6/30/2014 Meter</i>	<i>2013-14 Annual Volume</i>	<i>Cost/Copy Annual Cost</i>	<i>Recommendations</i>
Windham Primary					
Teachers' Room					
Ricoh 8100DN / 45 PPM	61,789	64,051	2,262	\$0.006970	8 years from Intro.
O8467100284 / 3881				\$15.77	
1,000,000 / 09/2006	0	0	0	\$0.00000	
Black Network Printer				\$0.00	
Connected /					
A-Copi					
Ricoh MPC300 / 32 PPM	142,417	262,286	119,869	\$0.003940	Overused!
S7214900360 / 3472				\$472.28	
750,000 / 11/2011	124,235	215,865	91,630	\$0.05157	
Color Photocopier				\$4,725.36	
Connected /					
A-Copi					
Toshiba e-Studio 856 / 85 PPM	390,587	658,704	268,117	\$0.003540	None at this time.
SRA290154 / 3115				\$949.13	
4,000,000 / 02/2012	0	0	0	\$0.00000	
Black Photocopier				\$0.00	
Connected /					
A-Copi					
Subtotals BW			1,909,151	\$8,970.84	
Subtotals Color			103,649	\$5,345.19	

<i>District Wide Black Totals</i>	7,857,581	\$40,083.15
<i>District Wide Color Totals</i>	523,237	\$29,811.84

SPC Service & Supply Cost Savings

These tables compare your equipment cost per copy for service and supplies (black prints or copies only) before becoming an SPC client on 8/10/2001 with your projected cost per copy for the new fiscal year through SPC. Annual Volume represents actual 2013-14 fiscal year black print usage. The second table represents your annual and five-year cost savings compared to your previous cost per copy rate.

BEFORE SPC

Current Volume	PriorCPC	Average Annual Cost
7,857,581	\$0.01400	\$110,006.13

CURRENTLY WITH SPC

Current Volume	Current CPC	Current Cost	Cost Savings	5 Year Savings
7,857,581	\$0.0052	\$40,859.42	\$69,146.71	\$345,733.55

*Today the Cooperative Buying of SPC has netted annual cost savings, on average, of \$69,146.71 x 13 years as a Client
= \$898,907.23 Cost Savings!*

Projected Equipment Costs by Building - Black

This table represents projected expenses for BLACK prints or copies by building based on recent activity. Approximate current paper case costs and averaged current annual lease payment are figured in to provide budget information for the upcoming fiscal year.

Building	Projected Black Volume	Projected Black Usage Cost	Approx. Paper Cost	Average Annual Equipment Cost	Total Projected Black Usage Cost
Raymond Elementary	564,288	\$2,180.74	\$2,800.00	\$5,105.16	\$10,085.90
Jordan-Small Middle	303,379	\$1,573.43	\$1,505.37	\$2,744.69	\$5,823.49
Windham Bus Garage	11,563	\$58.74	\$57.38	\$104.61	\$220.72
Windham High	2,625,999	\$13,507.65	\$13,030.21	\$23,757.63	\$50,295.49
Manchester School	975,434	\$4,466.24	\$4,840.10	\$8,824.83	\$18,131.17
Windham Middle	1,121,170	\$6,131.23	\$5,563.25	\$10,143.32	\$21,837.79
Windham Primary	1,909,151	\$9,150.17	\$9,473.21	\$17,272.24	\$35,895.62
Real School	72,880	\$292.98	\$361.63	\$659.35	\$1,313.96
RSU 14 District Bldg	273,717	\$3,523.05	\$1,358.18	\$2,476.34	\$7,357.58
Total	7,857,581	\$40,884.23	\$38,989.32	\$71,088.17	\$150,961.72

SPC Equipment Bids:

Presently our Bids are coming in at 14.5% to 22% of Retail while the current Salesman's Cost is 50% of Retail. Example: Currently our bids for a Xerox 5890PT RADF Duplex Finisher 3-Hole Punch CIF-Print-Color Scan-Hard Drive for Secure Print-Fax 90 Copies per Minute are coming in at \$6,333 with a Retail Cost of \$43,495....14.5% of Retail!

Projected Equipment Costs by Building - Color

This table represents projected expenses for COLOR prints or copies by building based on recent activity. Current paper case costs and current annual lease payment are NOT figured in to this table, as they are covered in the Black prints report.

Building	Projected Color Volume	Service & Supply Cost
Raymond Elementary	74,088	\$3,812.57
Jordan-Small Middle	33,058	\$1,701.16
Windham Bus Garage	1,667	\$93.40
Windham High	121,409	\$7,141.76
Manchester School	55,287	\$3,277.13
Windham Middle	33,421	\$1,839.76
Windham Primary	103,649	\$5,451.95
Real School	54,510	\$2,805.08
RSU 14 District Bldg	46,148	\$4,285.40
Total	523,237	\$30,408.22

Service & Supply Usage Profile by Vendor - Black

This table represents actual expenses for BLACK prints or copies by vendor for the current year along with projected service & supply expenses for the upcoming fiscal year. Under SPC's new Simplified Billing Program, SPC will invoice you directly for 50% of the Projected Annual Volume in July and January, and then reconcile based on actual usage in June. Cost per copy typically increases by 5% or CPI annually, whichever is less. **Current year's increase is 1.2%.**

Vendor	Equipment Type	Annual Volume	2013-2014 Cost / Copy	Total Cost	2014-2015 Cost / Copy	Projected Cost
A-COPI	Black Network Printer	118,941	\$0.00697	\$829.02	\$0.00711	\$845.67
A-COPI	Black Photocopier	5,301,356	\$0.00354	\$18,766.80	\$0.00361	\$19,137.90
A-COPI	Black Photocopier	847,928	\$0.00394	\$3,340.84	\$0.00402	\$3,408.67
A-COPI	Color Network Printer	84,787	\$0.00697	\$590.97	\$0.00711	\$602.84
A-COPI	Color Photocopier	625,076	\$0.00394	\$2,462.80	\$0.00402	\$2,512.81
Vary Technologies	Additional Device	733,539	\$0.01389	\$10,188.86	\$0.01417	\$10,394.25
Vary Technologies	Black Network Printer	24,381	\$0.01389	\$338.65	\$0.01417	\$345.48
Vary Technologies	Black Network Printer	27,633	\$0.01404	\$387.97	\$0.01432	\$395.70
Vary Technologies	Black Network Printer	8,969	\$0.02515	\$225.57	\$0.02565	\$230.05
Vary Technologies	Black Network Printer	19,632	\$0.03141	\$616.64	\$0.03204	\$629.01
Vary Technologies	Black Network Printer	41,133	\$0.05040	\$2,073.10	\$0.05141	\$2,114.65
Vary Technologies	Color Network Printer	221	\$0.02515	\$5.56	\$0.02565	\$5.67
Vary Technologies	Color Network Printer	5,893	\$0.03141	\$185.10	\$0.03204	\$188.81
Vary Technologies	Color Photocopier	18,092	\$0.00394	\$71.28	\$0.00402	\$72.73
Total		7,857,581	\$0.00510	\$40,083.16	\$0.00520	\$40,884.23

Service & Supply Usage Profile by Vendor - Color

This table represents actual and projected expenses for COLOR prints or copies by vendor for the current and next fiscal year. Under SPC's new Simplified Billing Program, SPC will invoice you directly for 50% of the Projected Annual Volume in July and January, and then reconcile based on actual usage in June. Cost per copy typically increases by 5% or CPI annually, whichever is less. **Current year's increase is 1.2%.**

Vendor	Equipment Type	Annual Volume	2013-2014 Cost / Copy	Total Cost	2014-2015 Cost / Copy	Projected Cost
A-COPI	Color Network Printer	54,120	\$0.05493	\$2,972.81	\$0.05603	\$3,032.34
A-COPI	Color Photocopier	124,039	\$0.05045	\$6,257.77	\$0.05146	\$6,383.05
A-COPI	Color Photocopier	220,689	\$0.05157	\$11,380.93	\$0.05260	\$11,608.24
A-COPI	Color Photocopier	38,095	\$0.06727	\$2,562.65	\$0.06862	\$2,614.08
Vary Technologies	Color Network Printer	1,399	\$0.18786	\$262.82	\$0.19162	\$268.08
Vary Technologies	Color Network Printer	10,807	\$0.24402	\$2,637.12	\$0.24890	\$2,689.86
Vary Technologies	Color Photocopier	74,088	\$0.05045	\$3,737.74	\$0.05146	\$3,812.57
Total		523,237	\$0.05698	\$29,811.84	\$0.05812	\$30,408.22

Reprographic Equipment Assessment

This chart provides the status of your equipment and details of your current lease, if any. *

Total Number of Units	208
Total Number of Units on Lease	146
Total Number of Units Owned	62
Lease Company	Androscoggin Savings Bank
Lease Start Date	5/1/2012
Lease End Date	08/01/2016
Term	5 Annual
Annual Payment usually due on 8/1	\$71,088.17
Remaining Payments	2

**The determination on the lease has no bearing on Service & Supply and Warranty Contracts.*

Leased Equipment

Building	Make	Model	Serial Number
Jordan-Small Middle	Kyocera	FS-3920DN	XVJ1618916
Jordan-Small Middle	Toshiba	e-Studio 856	CRD210791
Jordan-Small Middle	Toshiba	e-Studio 5540c	CBD216501
Jordan-Small Middle	Kyocera	FS-3920DN	XVJ2328672
Manchester School	HP	Laser Jet 400 M401dn	VNB3H07012
Manchester School	HP	Laser Jet 400 M401dn	VNB3H06983
Manchester School	HP	Laser Jet 400 M401dn	VNB3X04628
Manchester School	HP	Laser Jet 400 M401dn	VNB3H07015
Manchester School	HP	Laser Jet 400 M401dn	VNB3H07016
Manchester School	HP	Laser Jet 400 M401dn	VNB3B07038
Manchester School	HP	Laser Jet 400 M401dn	VNB3B07036
Manchester School	HP	Laser Jet 400 M401dn	VNB3H07014
Manchester School	HP	Laser Jet 400 M401dn	VNB3X04622
Manchester School	Kyocera	FS-C5350DN	QVQ2506647
Manchester School	Kyocera	FS-C5350DN	QVQ2506645
Manchester School	Kyocera	FS-C5350DN	QVQ2506636
Manchester School	Toshiba	e-Studio 856	CRD210792
Manchester School	Toshiba	e-Studio 856	CRD210776
Manchester School	Toshiba	e-Studio 856	SRA290161
Manchester School	HP	Laser Jet 400 M401dn	VNB3H07001
Raymond Elementary	Kyocera	FS-3920DN	XVJ2328675
Raymond Elementary	Kyocera	FS-3920DN	XVJ2328669
Raymond Elementary	Xerox	ColorQube 8900	SDA4101701
Raymond Elementary	Toshiba	e-Studio 456	C2D235903
Raymond Elementary	Xerox	ColorQube 8900	SDA4101471
Raymond Elementary	Toshiba	e-Studio 856	CRD210770
Real School	Toshiba	e-Studio 3040c	CND219478
RSU 14 District Bldg	Toshiba	e-Studio 4540c	CMD218320

Building	Make	Model	Serial Number
RSU 14 District Bldg	Toshiba	e-Studio 856	CRD210787
RSU 14 District Bldg	Toshiba	e-Studio 456	C2D235912
Windham Bus Garage	Kyocera	FS-C5350DN	QVQ1Z05198
Windham High	HP	Laser Jet 400 M401dn	VNB4F00022
Windham High	HP	Laser Jet 400 M401dn	VNB3N04861
Windham High	HP	Laser Jet 400 M401dn	VNB4F00026
Windham High	HP	Laser Jet 400 M401dn	VNB4F00018
Windham High	Ricoh	MPC2500	L3666000281
Windham High	HP	Laser Jet 400 M401dn	VNB3N04864
Windham High	HP	Laser Jet 400 M401dn	VNB3N04857
Windham High	HP	Laser Jet 400 M401dn	VNB3N04788
Windham High	HP	Laser Jet 400 M401dn	VNB4F00033
Windham High	Kyocera	FS-C5350DN	QVQ1Z05199
Windham High	HP	Laser Jet 400 M401dn	VNB4M00087
Windham High	HP	Laser Jet 400 M401dn	VNB4F00035
Windham High	HP	Laser Jet 400 M401dn	VNB4F00034
Windham High	HP	Laser Jet 400 M401dn	VNB3N04810
Windham High	Toshiba	e-Studio 456	C2D235883
Windham High	Kyocera	FS-C5350DN	QVQ1Z05244
Windham High	Kyocera	FS-C5350DN	QVQ1Z05208
Windham High	Toshiba	e-Studio 856	CRD210777
Windham High	Toshiba	e-Studio 856	CRD210775
Windham High	Toshiba	e-Studio 856	CRD210781
Windham High	Kyocera	FS-C5350DN	QVQ2506630
Windham High	Kyocera	FS-C5350DN	QVQ2506646
Windham High	Kyocera	FS-C5350DN	QVQ2506643
Windham High	Kyocera	FS-C5350DN	QVQ1Z05210
Windham High	Toshiba	e-Studio 856	CRD210789
Windham High	Kyocera	FS-C5350DN	QVQ1Z05240

Building	Make	Model	Serial Number
Windham High	Toshiba	e-Studio 856	CRD210766
Windham High	HP	Laser Jet 400 M401dn	VNB3N04797
Windham High	Kyocera	FS-C5350DN	QVQ1Z05213
Windham High	HP	Laser Jet 400 M401dn	VNB3N04852
Windham High	Kyocera	FS-C5350DN	QVQ2506648
Windham High	Kyocera	FS-C5350DN	QVQ2506649
Windham High	HP	Laser Jet 400 M401dn	VNB4F00027
Windham High	HP	Laser Jet 400 M401dn	VNB4F00015
Windham High	HP	Laser Jet 400 M401dn	VNB3N04853
Windham High	HP	Laser Jet 400 M401dn	VNB4F00030
Windham High	HP	Laser Jet 400 M401dn	VNB4F00032
Windham High	HP	Laser Jet 400 M401dn	VNB3N04850
Windham High	HP	Laser Jet 400 M401dn	VNB3N04854
Windham High	HP	Laser Jet 400 M401dn	VNB4F00040
Windham High	HP	Laser Jet 400 M401dn	VNB4F00039
Windham High	HP	Laser Jet 400 M401dn	VNB3N04794
Windham High	HP	Laser Jet 400 M401dn	VNB4F00013
Windham High	HP	Laser Jet 400 M401dn	VNB4F00031
Windham High	HP	Laser Jet 400 M401dn	VNB4M00097
Windham High	HP	Laser Jet 400 M401dn	VNB4F00029
Windham High	HP	Laser Jet 400 M401dn	VNB3N04821
Windham High	HP	Laser Jet 400 M401dn	VNB3N04851
Windham High	HP	Laser Jet 400 M401dn	VNB4F00042
Windham High	HP	Laser Jet 400 M401dn	VNB4M00090
Windham High	HP	Laser Jet 400 M401dn	VNB4M00089
Windham High	HP	Laser Jet 400 M401dn	VNB3N04792
Windham High	HP	Laser Jet 400 M401dn	VNB4F00044
Windham High	HP	Laser Jet 400 M401dn	VNB4M00098
Windham High	HP	Laser Jet 400 M401dn	VNB4F00028

Building	Make	Model	Serial Number
Windham High	HP	Laser Jet 400 M401dn	VNB3N04787
Windham High	HP	Laser Jet 400 M401dn	VNB4F00023
Windham High	HP	Laser Jet 400 M401dn	VNB4F00016
Windham High	HP	Laser Jet 400 M401dn	VNB3N04798
Windham High	HP	Laser Jet 400 M401dn	VNB4M00088
Windham High	HP	Laser Jet 400 M401dn	VNB4F00025
Windham High	HP	Laser Jet 400 M401dn	VNB4F00041
Windham Middle	HP	Laser Jet 400 M401dn	VNB4M00093
Windham Middle	HP	Laser Jet 400 M401dn	VNB3N04790
Windham Middle	HP	Laser Jet 400 M401dn	VNB4M00092
Windham Middle	HP	Laser Jet 400 M401dn	VNB3N04800
Windham Middle	HP	Laser Jet 400 M401dn	VNB4F00001
Windham Middle	HP	Laser Jet 400 M401dn	VNB3N04799
Windham Middle	HP	Laser Jet 400 M401dn	VNB4M00094
Windham Middle	HP	Laser Jet 400 M401dn	VNB3N04783
Windham Middle	HP	Laser Jet 400 M401dn	VNB4M00091
Windham Middle	HP	Laser Jet 400 M401dn	VNB3N04802
Windham Middle	HP	Laser Jet 400 M401dn	VNB4M00096
Windham Middle	HP	Laser Jet 400 M401dn	VNB3N04796
Windham Middle	HP	Laser Jet 400 M401dn	VNB3N04791
Windham Middle	HP	Laser Jet 400 M401dn	VNB3N04652
Windham Middle	HP	Laser Jet 400 M401dn	VNB3N04789
Windham Middle	HP	Laser Jet 400 M401dn	VNB4M00095
Windham Middle	Kyocera	FS-C5350DN	QVQ1Z05204
Windham Middle	HP	Laser Jet 400 M401dn	VNB3N04801
Windham Middle	HP	Laser Jet 400 M401dn	VNB4M00077
Windham Middle	HP	Laser Jet 400 M401dn	VNB3N04786
Windham Middle	HP	Laser Jet 400 M401dn	VNB3N04805
Windham Middle	Kyocera	FS-C5350DN	QVQ1Z05227

Building	Make	Model	Serial Number
Windham Middle	Toshiba	e-Studio 756	CKE210656
Windham Middle	HP	Laser Jet 400 M401dn	VNB3N04804
Windham Middle	HP	Laser Jet 400 M401dn	VNB4F00024
Windham Middle	HP	Laser Jet 400 M401dn	VNB3N04856
Windham Middle	HP	Laser Jet 400 M401dn	VNB3N04659
Windham Middle	HP	Laser Jet 400 M401dn	VNB4M00084
Windham Middle	HP	Laser Jet 400 M401dn	VNB4M00100
Windham Middle	Kyocera	FS-C5350DN	QVQ1Z05191
Windham Middle	Kyocera	FS-3920DN	XVJ2328674
Windham Middle	Toshiba	e-Studio 456	C2D236072
Windham Middle	Toshiba	e-Studio 756	CKE210719
Windham Middle	Toshiba	e-Studio 756	CKE210744
Windham Middle	Toshiba	e-Studio 756	CKE210711
Windham Middle	Kyocera	FS-C5350DN	QVQ1Z05211
Windham Middle	HP	Laser Jet 400 M401dn	VNB4M00085
Windham Primary	HP	Laser Jet 400 M401dn	VNB3N04654
Windham Primary	HP	Laser Jet 400 M401dn	VNB3N04661
Windham Primary	Toshiba	e-Studio 856	SRA290154
Windham Primary	HP	Laser Jet 400 M401dn	VNB3N04657
Windham Primary	HP	Laser Jet 400 M401dn	VNB3N04649
Windham Primary	HP	Laser Jet 400 M401dn	VNB3N04665
Windham Primary	HP	Laser Jet 400 M401dn	VNB3N04651
Windham Primary	HP	Laser Jet 400 M401dn	VNB3N04653
Windham Primary	HP	Laser Jet 400 M401dn	VNB3N04663
Windham Primary	HP	Laser Jet 400 M401dn	VNB3N04658
Windham Primary	Toshiba	e-Studio 456	C2D236055
Windham Primary	Toshiba	e-Studio 856	SRA290142
Windham Primary	Toshiba	e-Studio 856	SRA290138
Windham Primary	Kyocera	FS-C5350DN	QVQ1Z05202

Building	Make	Model	Serial Number
Windham Primary	Toshiba	e-Studio 856	SRA290150
Windham Primary	HP	Laser Jet 400 M401dn	VNB3N04655

Owned Equipment

Building	Make	Model	Serial Number
Jordan-Small Middle	Ricoh	MP7000	M9385300379
Jordan-Small Middle	HP	Laser Jet P1102w	VNB3S40491
Jordan-Small Middle	HP	Laser Jet P1102w	VNB3S37963
Jordan-Small Middle	Lexmark	E240n	72BY797
Jordan-Small Middle	HP	Laser Jet 4200	USBNM13987
Jordan-Small Middle	Brother	HL-2140t	U619944H9J735616
Jordan-Small Middle	Copystar	CS 255	N6T0Z00346
Jordan-Small Middle	Brother	HL-2070N	G7J249911
Jordan-Small Middle	Brother	HL-1470n	F2J798388
Jordan-Small Middle	HP	Laser Jet P1102w	VNB4K12833
Jordan-Small Middle	HP	Laser Jet P1102w	VNB4K12799
Jordan-Small Middle	HP	Laser Jet P1102w	VNB4K12814
Jordan-Small Middle	HP	Laser Jet P1102w	VNB4K12821
Jordan-Small Middle	HP	Laser Jet 4000	USMC007277
Manchester School	Ricoh	MP4500	M2866000144
Manchester School	Toshiba	e-Studio 2330c	CIH812108
Manchester School	Ricoh	MPC300	S7215100165
Raymond Elementary	Toshiba	E-453	CID842596
Raymond Elementary	Toshiba	E-453	CID842677
Raymond Elementary	Toshiba	E-523T	CZD829175
RSU 14 District Bldg	HP	Laser Jet P1102w	VNB3212646
RSU 14 District Bldg	Samsung	SCX-4623FW	Z4YSBFFB900602A
RSU 14 District Bldg	Samsung	SCX-4623FW	Z4YSBFFZA00004Z
RSU 14 District Bldg	HP	Color Laser Jet CP202	CNGS484131
RSU 14 District Bldg	Samsung	SCX-4623FW	Z4YSBFFB102606X
RSU 14 District Bldg	Samsung	SCX-4623FW	Z4YSBFFB200750P
RSU 14 District Bldg	Samsung	SCX-4623FW	Z4YSBFFB200760Z
RSU 14 District Bldg	HP	Laser Jet 1320	CNHC5CP13T
RSU 14 District Bldg	Samsung	SCX-4623FW	Z4YSBFFZC01086E

Building	Make	Model	Serial Number
RSU 14 District Bldg	HP	Laser Jet 8100	USDG018778
RSU 14 District Bldg	HP	Laser Jet 9000	JPBRY05223
RSU 14 District Bldg	Samsung	SCX-4623FW	Z4YSBFFB502059K
RSU 14 District Bldg	HP	Color Laser Jet CP202	CNGS354289
Windham Bus Garage	Ricoh	MP4500	M2866000152
Windham High	Ricoh	MP5500	L7785100398
Windham High	Ricoh	MP4500	M2874901853
Windham High	Ricoh	8100DN	Q8467100327
Windham High	Ricoh	MP4500	M2874901917
Windham High	Ricoh	MP5500	L7766000432
Windham High	HP	Color Laser Jet 4600	JPBKD22231
Windham High	Ricoh	MPC300	S7214900354
Windham High	Ricoh	MPC2500	L3665901276
Windham High	Dell	3130CN	0932113546
Windham High	HP	Laser Jet Pro M401DN	VNB3N04865
Windham High	Samsung	SCX-4623FW	Z4YSBFFB501025E
Windham High	Canon	IC MF4150	JVM15135
Windham High	HP	Laser Jet P1505N	VND3H25638
Windham High	HP	Laser Jet P3015	VNBC97S03R
Windham High	Ricoh	MPC300	S7215100179
Windham High	Samsung	SCX-4623FW	Z4YSBFFB801401E
Windham High	Ricoh	MPC300	S7206000264
Windham Middle	Ricoh	MP5500	L7766000430
Windham Middle	Ricoh	MPC300	S7215100146
Windham Middle	Ricoh	MPC2500	L3665901233
Windham Middle	HP	Laser Jet P1505N	CNBK633110
Windham Middle	HP	Laser Jet 2200	CNGRG71977
Windham Primary	HP	Laser Jet 2300	CNBDB48446
Windham Primary	Ricoh	MPC300	S7214900360
Windham Primary	Ricoh	MPC300	S7215100148
Windham Primary	Ricoh	MP5500	L7785100246

Building	Make	Model	Serial Number
Windham Primary	Ricoh	8100DN	Q8467100284

StarDoc User Names

Name	User Name
Aaron Hamlen	ahamlen
Aileen Pelletier	bcwps
Austin Carr	acarr
Bill Hanson	bhanson
Bob Asselin	basselin
Bob Hickey	bhickey
Brody Artes	bartes
Building Coordinator Jordan	bcjsms
Building Coordinator Manchester	bcmanchester
Charlie Haddock	chaddock
Chris Howell	chowell
Cindy Curtis	ccurtis
Cindy Kennie	ckennie
Corey McAllister	cmcallister
Deb Hutchinson	dhutchinson
Diane Leavitt	dleavitt
Donn Davis	ddavis
Jason Lanoie	jlanoie
Kyle Rhoads	krhoads
Maria Parisi	bcre
Michael Pelletier	mpelletier
Mike Kelly	mkelly
Mindi McKinney	mmckinney@rsu14.org
Pam Hecker	phecker
Peter Mullen	pmullen
Randy Crockett	rcrockett
Rebecca Miller	rmiller
Rich Harris	rharris
Rita Rawding	rrawing

Name	User Name
Ryan Rumsey	rrumsey
Sanford Prince	sprince

*If you need to verify your password or if you need to add users, please contact Alex Webster at awebster@spccopypro.com

: **SERVICE AND SUPPLY CONTRACT**

The Vendor identified below of the equipment described at Exhibit A to Property Schedule No. 1 (the "Equipment") to a Master Lease-Purchase Agreement between M.S.T. Government Leasing, LLC, as lessor (the "Lessor") and RSU 14 - Windham Raymond, as lessee (the "Lessee"), commencing on May 1, 2012, (the "Lease-Purchase") hereby contracts with Lessee for the term of the Lease-Purchase (terminating on June 30, 2017) to provide comprehensive services, supplies, and maintenance to such Equipment, excluding only the cost of paper, transparencies, and staples, at a cost per copy per item of Equipment as shown on Schedule A attached hereto. In addition, for high-speed duplicators, Vendor may charge the cost shown on Schedule A attached hereto for masters used when the number of copies made by use of such masters is, on an annual average, fewer than 100. Vendor shall provide a four-hour response time to all service calls.

On July 1 of each calendar year during the term of the Lease-Purchase, Vendor, at its option, may increase such costs per copy under this Service and Supply Contract (the "Contract") by 5% or by a percentage equal to the increase during the immediately preceding 12-month period of "The Consumer Price Index for All Urban Consumers (CPI-U) for the U.S. City Average for All Items, 1982-84 = 100," whichever is less.

On July 1 of each calendar year during the term of the Lease-Purchase, Vendor shall credit to Lessee any cost of this Contract prepaid by Lessee and unused by Lessee because fewer copies were made by Lessee during the Contract period ending on such July 1 than were originally estimated under this Contract to be made by Lessee during such period. If the Lease-Purchase is terminated prior to the end of its term, Vendor shall prorate and return to Lessee, within 30 days of such termination, any cost of this Contract prepaid by Lessee and unused by Lessee because of such early termination of the Lease-Purchase.

Client Acknowledgement of Vendor Commitment

Vendor:	_____	Lessee:	RSU 14 - Windham Raymond
Street Address:	_____	Street Address:	228 Windham Center Road
City/State/Zip:	_____	City/State/Zip:	Windham, ME 04062
By (signature):	_____	By (signature):	_____
Name:	_____	Name:	_____
Title:	_____	Title:	_____

SPC's Dual-Layered Warranty – Purpose & Explanation

Reprographic equipment is expensive and does not hold its value. Therefore, it is crucial for you and the banking industry holding the collateral to secure this asset.

Our unique Dual-Layered Warranty guarantees a like-for-like no-charge replacement unit in the event of equipment not performing satisfactorily.

1. **Servicing Vendor**; implemented in 1988
2. **ESP Electrical**; implemented in 2007, all photocopiers with such units will be warranted from electrical damage by ESP.

ESPs (Electronic Surge Protectors) with our most recent upgrades are being installed by SPC on 40 CPM units and faster in order to cut down on approximately 30% of all service calls. These units will not only protect from electrical surges but will also filter out electronic noise that creates havoc with boards and the operation of your equipment.

WARRANTY

(LEASED EQUIPMENT)

The Vendor identified below of the equipment described at Exhibit A to Property Schedule No. 1 (the "Equipment") to a Master lease-Purchase Agreement between M.S.T. Government Leasing, LLC, as lessor (the "Lessor") and RSU 14 - Windham Raymond, as lessee (the "Lessee"), commencing on May 1, 2012, (the "Lease-Purchase") hereby warrants to Lessee that, if any such Equipment malfunctions through no fault of Lessee during the term of the Lease-Purchase (terminating on June 30, 2017) and such Equipment cannot be repaired promptly, Vendor promptly will replace such Equipment with equipment which is equal to or superior in quality and capabilities to the Equipment being replaced, at no cost to Lessee.

The only exclusions to this Warranty are as follows:

1. This Warranty will expire for an item of Equipment when the life expectancy of such item of Equipment in number of copies, as shown on Schedule A(P) attached hereto, is exceeded;
2. This Warranty will expire for an item of Equipment at the date which is ten years after such Equipment was first offered for sale or lease by the manufacturer as shown on Schedule A(P) attached hereto.

Vendor:

Street Address:

City/State/Zip:

By (signature):

Name:

Title:



Benefits of partnering with SPC

Top Benefits to **our CLIENTS**:

1. Cooperative Buying

By definition, is a model that allows a group of buyers with a common interest to pool their buying power in order to negotiate more favorable pricing and better service. SPC's model allows you to pick your preferred vendor!

- SPC's pricing is so strong ***we pay for our own fee*** by acquiring prices lower than what you can do on your own.
- We will ***save you money*** benefiting from the combined purchasing power of more than 90 clients with over 3,443 devices doing more than 314 million copies and prints per year. In 2013 we purchased approximately 1,000 printing devices.
- We will ***save you time*** by preparing your bid, negotiating with vendors/manufacturers, presenting a total bid analysis and managing the implementation.
- We will ***save you frustration***. We manage your contracts for up to five years from the date of installation.

2. Exclusive **STAR Doc Software**

- Maps all devices and sets up "Interactive Live Floor Plans" of all printing devices, showing you a Before and After Upgrade look; provides a visual for all decision makers over the next five years.
- STAR Doc studies your printing habits and is able to predict your year-end cost months in advance, before you receive your year-end reconciliation invoice.
- Sets up your next year's budget at the click of a mouse.

3. Simplified Billing Program

- Removes the confusion out of billing.
- Eliminates variety of invoices from multiple vendors that come annually and/or quarterly.
- With SPC's Simplified Billing Program, TWO invoices are sent each year from ONE billing source.
- Reconciles all of your devices at the end of the year: You pay only for what you use; no minimums.

4. Five-Year Equipment Replacement Schedule

- SPC's staff surveys key locations that determine life of existing equipment.
- Specs out new equipment needed: Does not allow vendors to undersize during the bidding process.
- Manages the entire bid process down to the install.

5. Annual Report

- A crucial document that extends the life of your equipment, often getting 8 to 10 years of guaranteed performance! Flags copying trends within your organization such as over usage
- You get an overview of your current equipment situation, reports associated with copying and printing costs and, if needed, recommendations for addressing situations posing a problem

6. Vendor Neutral

- SPC does not recommend just one brand; we suggest what's best for you with serviceability in mind.
- We present you with the bid results and offer recommendations, yet the decision is yours to make.

SPC has been serving their clients since 1988, saving millions of dollars along the way.

Based on current actual volumes and CPCs, SPC has generated

Annual Savings of almost \$3.5 million for all of our clients.

That translates into Savings of more than \$17.2 million over five years!



SPC Values Our Vendors

Overall Benefits to our VENDORS

- Opportunities brought to you – Hundreds of machines each year: In 2013 there were over a thousand.
- SPC is well respected in the industry
- SPC values our vendors and speaks highly of them to our clients.
- National Contracts that are all negotiated with the manufacturers at your disposal

Vendor Benefits Pre-Bid & During the Bid Process

- Sharing of previous bid results that help you to negotiate with your manufacturers.
- On-Site Survey of client requirements including mapping all devices.
- Writing of the *Five-Year Equipment Replacement Schedule* (Bid Specs).
- Controls the Bid Specs (Not allowing any vendor to underbid or offer discontinued equipment).
- A chance to sell your 'Value Add' directly to our clients after the bids are in. Customer has the right to pay more than low bid.

Vendor Benefits Before & During Installation

- Digital Needs Analysis: Matching up the machine to installation site.
- Schedule and coordinate Vendor meeting with Client.
- Cover the cost of ESP surge protectors, electrical wiring, computer interface and any unexpected cost!
- Manage installation.
- Audit installation.
- Capture final meter reads for old contracts.
- Close books on old devices & contracts.

Vendor Ongoing Support

- Yearly meter reads.
- Simplified Billing: SPC collects service funds for the Vendor.
- Collection of all meter reads annually and reconciling them with the Client and Vendor.
- STAR Doc: **S**ystem for **T**racking **A**nd **R**eporting **D**ocuments...Manages the budget.
- Annual Reports that flag machines that are being overused and underused thus improving reliability.
- Mediating warranty issues in sensitive locations.

Why do some vendors hesitate to bid?

- Vendors worry that bidding will reduce their margins.
- If word gets out on pricing, they feel that their other customers will call and ask for similar prices.
- Lose control of their account as winning bidder may beat their pricing.
- SPC bids are designed to keep specs equal for all, no chance of providing a lesser piece of equipment.

SPC manages over 3,700 pieces of equipment;
Our relationship with our vendors has never been *stronger*!