



Specialized Purchasing Consultants

PO Box 190

Gorham, NH 03581

(800) 750-1538

www.spccopypro.com

2013-14 Annual Report
Year - End Photocopier Analysis

With projected costs for 2014-15

Linda Casey
NHSAU 54 - Rochester School Dept
150 Wakefield Street Suite #8
Rochester, NH 03867



Specialized Purchasing Consultants Corp.
Serving Maine & New Hampshire since 1988

October 2014

Skip Tilton
President

Corporate Office:
PO Box 190
Gorham, NH 03581
(800) 750-1538
(866) 281-7596 Fax

Linda Casey
NHSAU 54 - Rochester School Dept
150 Wakefield Street Suite #8
Rochester, NH 03867

Dear Linda:

VISIT US ON THE WEB:
www.spccopypro.com

Our staff at SPC would like to extend their gratitude for allowing us to provide beneficial services to you and your organization for the past *8 years*. Over the last two years, SPC has made major improvements to your services without increasing our cost to you. We hope you have experienced and enjoyed the benefits.

Since our inception in 1988, we have always strived to maximize your savings while improving productivity and reliability. As a major part of our services, **SPC STAR Doc.**,* which was designed to predict both your year-end cost as well as set up your next year's budget as soon as January 1st, is fully functional. New features include...

- Mapped devices show a before and after Upgrade floor plan
- Devices not reporting are now factored into your budget so that you have a more accurate forecast
- Non-contracted devices are now flagged with potential cost savings

*Feel free to ask for a more detailed explanation

New to this year's Annual Report is a section for warranty replacements and equipment complaints that have taken place during the previous year. This will flag problem locations that may or may not need to be eventually upgraded. As always, the overview of your equipment usage and status for the past fiscal year is included. Recommendations are provided to address potential problem areas to avoid needless down time and improve equipment reliability for years to come.

Thank you again for allowing SPC the opportunity to be of service. We look forward to our personal presentation of this year's annual report.

Sincerely,

Skip Tilton
President

Table of Contents

Equipment Health Status	5
Aging Equipment Summary	6
Warranty Replaced Machines	7
NHSAU 54 Bldg Black Bar Chart	8
NHSAU 54 Overall Black Bar Chart	9
Avg Student Cost by Building Black	10
Cost Comparison Black	11
NHSAU 54 Bldg Color Bar Chart	12
NHSAU 54 Overall Color Bar Chart	13
Avg Student Cost by Building Color	14
Cost Comparison Color	15
NHSAU 54 Bar Chart Compare	16
Usage Profile for Service & Supplies	17
SPC Service & Supply Cost Savings	101
Projected Equipment Cost by Building Black	102
Projected Equipment Cost by Building Color	104
Service & Supply Usage Profile by Vendor Black	105
Service & Supply Usage Profile by Vendor Color	106
Reprographic Equipment Assessment	107
Leased Equipment	108
Owned Equipment rpt	115
StarDoc User Name	116
Service & Supply Warranty Contract	118
VALUE ADD Documents - Client	121
VALUE ADD Documents - Vendor	122

The SPC Team...

would like to personally thank you for your continued trust and confidence!



Skip Tilton, President

Billie Jo Tilton, Vice President

As co-founders of SPC, Billie Jo and I are very proud of our team of professionals. The concept of group purchasing to save millions has grown since 1988 into providing over 16 different managerial services that increase reliability and extend the life of your equipment. However, none of this would have been possible without the loyalty of over 87 clients (3,800+ machines with 1.6 billion prints over five years). Together, we have realized the lowest prices possible while improving the quality of your service and equipment.



Sue Penney

Administration & Finance Manager

SPC is committed to providing cost-effective and reliable reprographics platforms to our community of clients. My 20+ years of experience in corporate management will be key in strengthening the relationships between SPC's clients and vendors. I

will be focused on responding to your inquiries with the goal of solving any issues that may arise in a timely and efficient manner. Providing quality customer service is my top priority.

Glen Fortier

Auditor, Electronic Specialist & Equipment Implementation

With 24 years of experience in the electrical field, I look forward to continually meeting and helping all of you with your reprographic needs. It is my sincere commitment to ensure all machine changes are as smooth as possible.



Rachel Guay

Accounting Coordinator

I am responsible for the majority of the accounting communications between SPC and its vendors and clients. I will rely upon my years of experience and my strong attention to detail to ensure our clients' needs are

well served. It is my goal to work accurately and efficiently and to uphold the high standards of customer satisfaction that SPC has provided to their customers. I look forward to establishing a strong working relationship with each and every one of you.



Pam Weed

Client-Vendor Relations

SPC's clients are my Number One priority. When you have a question, concern, need, or problem related to equipment, service or billing, I am available to assist you in getting it resolved promptly. I am pleased to be able to act as liaison between our

clients and vendors to ensure smooth transitions or quick resolutions.

The SPC Team Continued....



Charles Baca

Operational Support

I feel privileged to join SPC and honored that I am able to work with such an amazing team. I'm here to help make sure that the SPC headquarters runs as smoothly as possible. That includes technical issues and networking matters. I also make sure that all of our clients' data are up to date and as accurate as possible. I love working at SPC because it's a challenging work environment committed to their clients.

Alex Webster

Director of Customer Relations

It is a great pleasure for me to join the SPC team. One of my responsibilities involves creating detailed maps of your copiers and printers and will be assisting the team in monitoring all of your equipment. My background as a Network Technician and my experience in Customer Service will allow me to give our clients the level of service that they have come to expect from SPC. It is my personal goal to aid in fulfilling each and every promise made to our valued clients.



Robert B. Dutil

Director of Information Technology

I have been working with SPC since February 2000. SPC's honesty, work ethics and loyalty have made my experience with the company a pleasurable journey. SPC is constantly trying to improve their technology to better serve their clients. My goal has been to give our clients and associates the best tools available to allow them to be more productive. By doing this, our clientele has the ability to monitor their assets and keep their costs down. I am excited about what the future holds for SPC and our clients.

Joel Heffernan

Field Representative – Client Relations

As Field Representative for SPC, I reach out to the customer to offer help as needed in and during the installation of equipment change over and in assisting in each event. Also, I bring to this company over forty years in the Copier/Printer industry. It is my goal to assure our clients a pleasant experience in using SPC's services.



Equipment Health Status

Total Number of Machines:	222
Total Black Photocopiers	46
Total Color Photocopiers (including MFP)	18
Total Black Network Printers	145
Total Color Network Printers	13
Total Removed from Service:	0
# of Units OFF Warranty:	0
# of Units Approaching End of Warranty:	1
# of Units Overused:	1
# of Units Underused:	0
# of Units Connected to Network with Print and/or Scan	216
Commencement Date:	4/1/2013
# of Annual Payments Left on Lease	3
All Warranties and Service Contracts Expire:	6/30/2018
SPC's FM Audit Print Management Software Loaded	Yes
Printer Contract Signed	Yes

NOTE: When a machine goes off warranty, it does not mean that the service contract expires. It simply means that if a replacement machine becomes necessary, it may not be at "no charge."

Dear Linda

It's been 8 years since we have done business and it has been a pleasure working with you. Also, we have developed powerful new management tools such as STARDoc that can dramatically control future printing and thus control cost.

As your equipment ages, there are bound to be more reliability concerns. It should be our goal to stay ahead of that reliability curve. Also noteworthy is that all of your warranties and service contracts are scheduled to end on June 30 of 2018. I am confident that not only will we improve the quality of your equipment but also the reliability. It will be our goal to reduce your current budget at the same time.

I would begin the process by surveying and writing a new five year plan as early as January of 2017.

Skip

Aging Equipment Summary

The following equipment is seven or more years from the date they were first offered for sale by the manufacturer. This is a major factor because availability of parts, cost of operation and warranties all become diminished at 10 years from the Date of Introduction. Usage, age, and service history need to be considered to see if they are due for replacement soon.

Building	Department	Make / Model	Serial Number	Vendor Name	Intro Date
Creteau Regional Tech Center	Graphics Lab	Konica Minolta C650	A00H010002885	KMBS	07/2007

Warranty Replaced Machines

The following copiers or printers have been replaced by the vendor under the service warranty agreement.

Building	Department / Room	Make Model	Serial #	Vendor Id #	Date of Trade
Spaulding High	Library - Mobile B	Konica Minolta BH3300P	A63P011000302	8802 1520	6/30/2014

NOTE: This unit replaced because it had been knocked off mobile cart. Not replaced under warranty.

ANNUAL BLACK VOLUME BY BUILDING

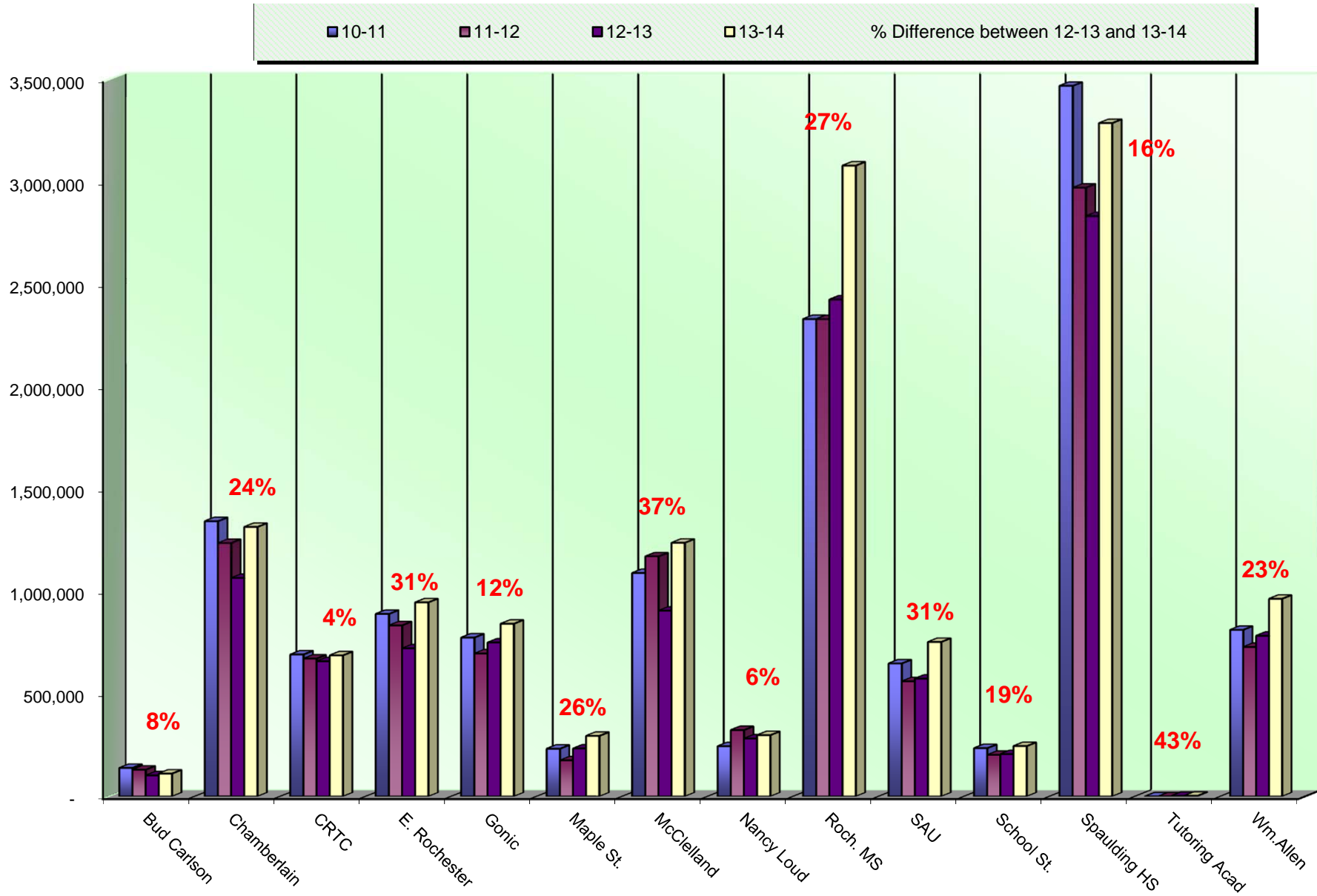

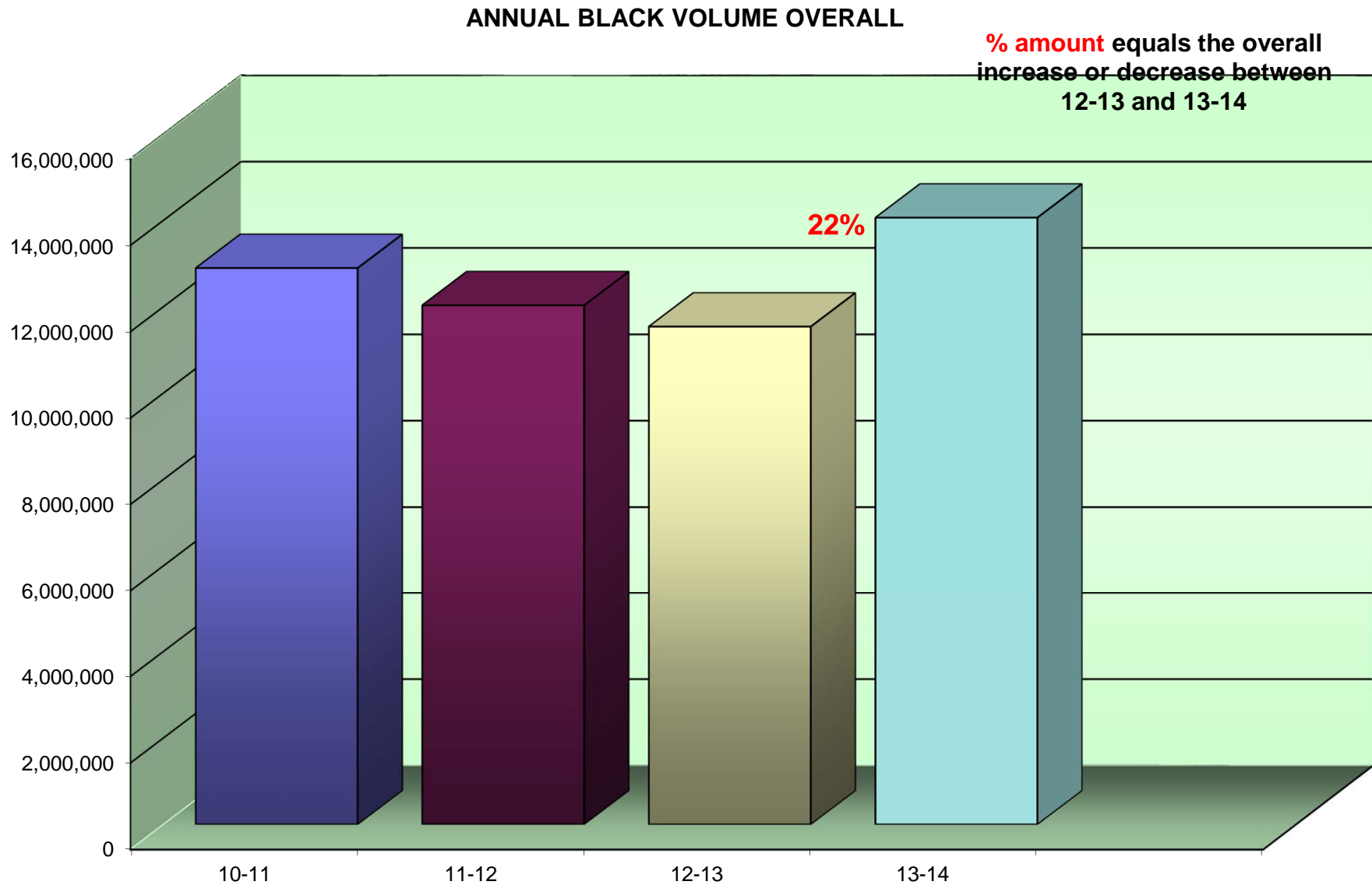

Average Student to Copy Usage – Black Only

Using the projected costs by building as the basis, this table represents the projected average usage and cost per student for each building.

<i>Building Name</i>	<i>Student Population</i>	<i>Annual Volume</i>	<i>Total School Cost*</i>	<i>Annual Copies Per Student</i>	<i>Annual Cost Per Student</i>
Bud Carlson Academy	85	111,263	\$1,866.97	1,309	\$21.96
Chamberlain St. School	374	1,316,053	\$22,129.43	3,519	\$59.17
Creteau Regional Tech Center	0	686,987	\$11,749.71	0	\$0.00
East Rochester School	340	944,911	\$15,881.79	2,779	\$46.71
Gonic School	239	840,851	\$14,007.77	3,518	\$58.61
Maple Street School	109	294,918	\$4,923.55	2,706	\$45.17
McClelland School	370	1,238,775	\$20,888.31	3,348	\$56.45
Nancy Loud School	84	298,369	\$5,077.21	3,552	\$60.44
Rochester Middle	959	3,079,315	\$52,010.94	3,211	\$54.23
SAU 54	0	752,251	\$12,799.79	0	\$0.00
School Street School	99	245,242	\$4,083.24	2,477	\$41.24
Spaulding High	1,317	3,286,540	\$55,844.68	2,495	\$42.40
Tutoring Academy	0	3,223	\$60.95	0	\$0.00
William Allen School	363	962,260	\$16,168.57	2,651	\$44.54
Totals	4,339	14,060,958	\$237,492.91	3,241	\$54.73

Cost Comparison - Black

This is an SPC Comparison contrasting your district with 67 client school districts throughout the states of Maine, New Hampshire, and Vermont. By comparing to the Average Student to Copy Usage, this will help you to set up future budgets if student populations increase or decrease within the district or if you plan to build an addition or a new school.

	<i>Total Student Population</i>	<i>Total Annual Volume</i>	<i>Total District Cost*</i>	<i>Annual Copies Per Student</i>	<i>Annual Cost Per Student</i>
All Schools w/student populations	114,558	228,223,654	\$5,292,743.97	2,516	\$46.20

**Total District Cost refers to the cost of Service, Supplies, Paper, and Equipment.*

ANNUAL COLOR VOLUME BY BUILDING

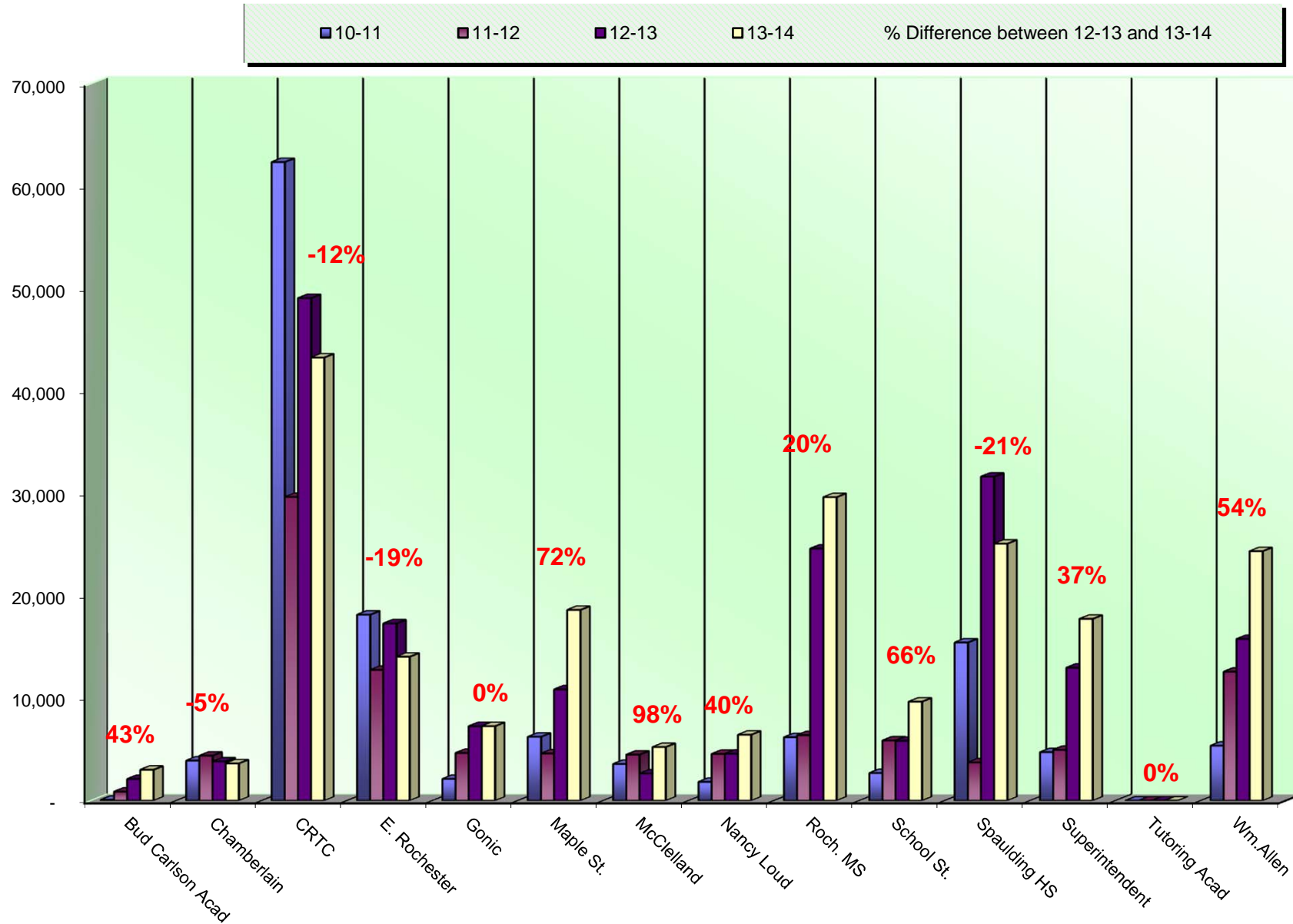

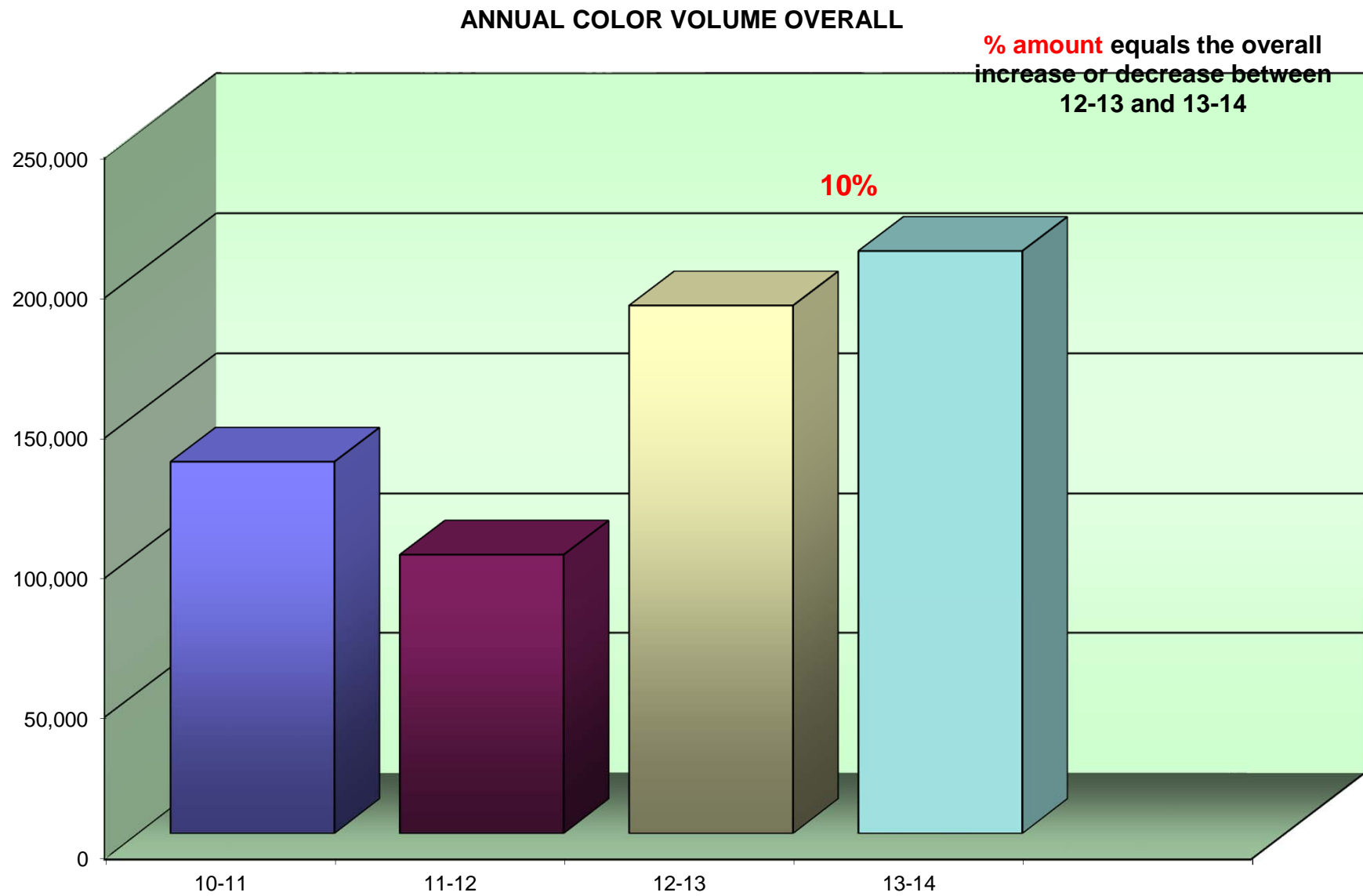

Average Student to Copy Usage – Color Only

Using the projected costs by building as the basis, this table represents the projected average usage and cost per student for each building.

<i>Building Name</i>	<i>Student Population</i>	<i>Annual Volume</i>	<i>Total School Cost*</i>	<i>Annual Copies Per Student</i>	<i>Annual Cost Per Student</i>
Bud Carlson Academy	85	3,011	\$159.68	35	\$1.88
Chamberlain St. School	374	3,625	\$184.69	10	\$0.49
Creteau Regional Tech Center	0	43,239	\$2,203.03	0	\$0.00
East Rochester School	340	14,023	\$714.47	41	\$2.10
Gonic School	239	7,255	\$369.64	30	\$1.55
Maple Street School	109	18,599	\$947.62	171	\$8.69
McClelland School	370	5,221	\$266.01	14	\$0.72
Nancy Loud School	84	6,418	\$327.00	76	\$3.89
Rochester Middle	959	29,606	\$1,653.24	31	\$1.72
SAU 54	0	17,725	\$903.09	0	\$0.00
School Street School	99	9,640	\$491.16	97	\$4.96
Spaulding High	1,317	25,064	\$1,286.50	19	\$0.98
Tutoring Academy	0	0	\$0.00	0	\$0.00
William Allen School	363	24,331	\$1,255.96	67	\$3.46
Totals	4,339	207,757	\$10,762.08	48	\$2.48

Cost Comparison - Color

This is an SPC Comparison contrasting your district with 67 client school districts throughout the states of Maine, New Hampshire, and Vermont. By comparing to the Average Student to Copy Usage, this will help you to set up future budgets if student populations increase or decrease within the district or if you plan to build an addition or a new school.

	<i>Total Student Population</i>	<i>Total Annual Volume</i>	<i>Total District Cost*</i>	<i>Annual Copies Per Student</i>	<i>Annual Cost Per Student</i>
All Schools w/student populations	114,558	10,541,331	\$617,517.66	92	\$5.39

**Total District Cost refers to the cost of Service, Supplies, Paper, and Equipment.*

Color to Total Volume Percentage

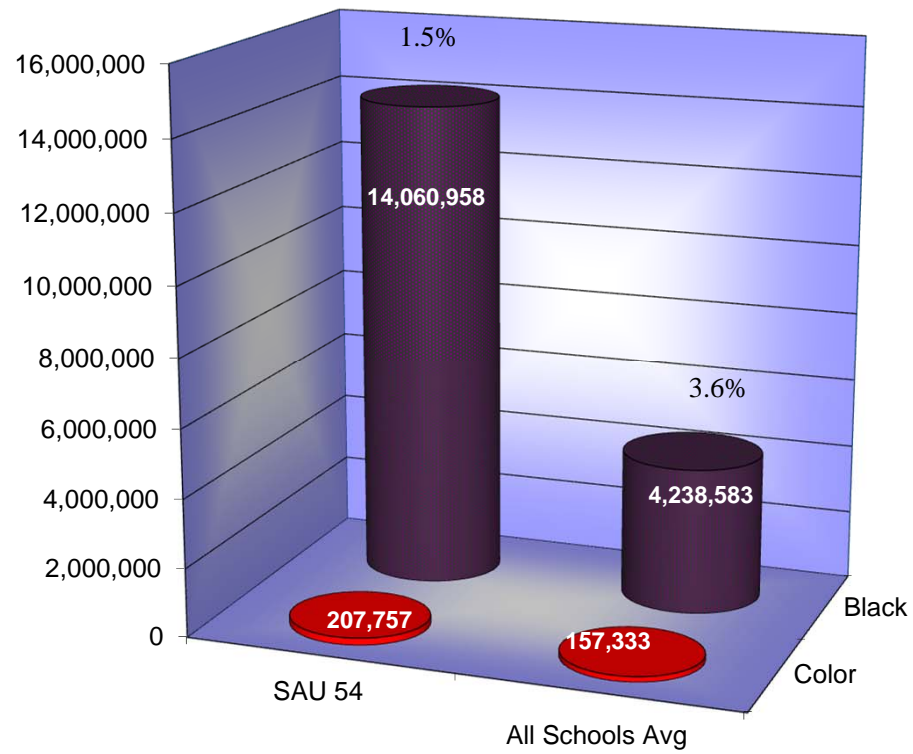

Usage Profile for Service & Supplies

The usage analysis shown here provides an overview of the usage of each piece of equipment currently under contract and monitored by SPC. Projected Volume comparison is based on projected volume figured on your most recent Five-Year Equipment Replacement Schedule.

Make-Model / Speed				Date of Last Upgrade: 4/1/2013	
Serial Number / Vendor ID					
Life / Intro Date					
Connectivity / Printer Exp Date					
Vendor	7/1/2013 Meter	6/30/2014 Meter	2013-14 Annual Volume	Cost/Copy Annual Cost	Recommendations
Bud Carlson Academy					
Computer Lab Room 216					
Konica Minolta BH20 / 32 PPM	0	3,937	3,937	\$0.006125	None at this time.
A32R012020353 / 8802 1661				\$24.11	
750,000 / 08/2010	0	0	0	\$0.00000	
Black Network Printer				\$0.00	
Connected / 6/1/2018					
KMBS					
Konica Minolta MC4750DN / 31 PPM	0	83	83	\$0.006125	None at this time.
A0VD012002564 / 8802 5119				\$0.51	
750,000 / 09/2010	0	975	975	\$0.05625	
Color Network Printer				\$54.84	
Connected / 6/1/2018					
KMBS					

Make-Model / Speed Serial Number / Vendor ID Life / Intro Date Connectivity / Printer Exp Date Vendor					Date of Last Upgrade: 4/1/2013	
	7/1/2013 Meter	6/30/2014 Meter	2013-14 Annual Volume	Cost/Copy Annual Cost	Recommendations	
Bud Carlson Academy						
Main Office						
Konica Minolta BH552 / 55 PPM	750	99,509	98,759	\$0.003900	None at this time.	
A2WV011008726 / 9348 4103				\$385.16		
3,000,000 / 02/2011	0	0	0	\$0.00000		
Black Photocopier				\$0.00		
Connected / 6/1/2018						
KMBS						
Room 215						
Konica Minolta BH20 / 32 PPM	0	2,718	2,718	\$0.006125	None at this time.	
A32R012020351 / 9323 8067				\$16.65		
750,000 / 08/2010	0	0	0	\$0.00000		
Black Network Printer				\$0.00		
Connected / 6/1/2018						
KMBS						
Room 207						
Konica Minolta BHc35 / 31 PPM	5,514	11,280	5,766	\$0.003900	None at this time.	
A121011010922 / 9334 5535				\$22.49		
750,000 / 07/2010	1,777	3,813	2,036	\$0.04995		
Color Photocopier				\$101.70		
Connected / 6/1/2018						
KMBS						
Subtotals BW			111,263	\$448.92		
Subtotals Color			3,011	\$156.54		

<i>Make-Model / Speed Serial Number / Vendor ID Life / Intro Date Connectivity / Printer Exp Date Vendor</i>					<i>Date of Last Upgrade: 4/1/2013</i>
	<i>7/1/2013 Meter</i>	<i>6/30/2014 Meter</i>	<i>2013-14 Annual Volume</i>	<i>Cost/Copy Annual Cost</i>	<i>Recommendations</i>
Chamberlain St. School					
Library Room 20					
Konica Minolta BH654 / 65 PPM	50	279,482	279,432	\$0.003900	None at this time.
A5YN011001474 / 9342 4424				\$1,089.78	
3,000,000 / 02/2013	0	0	0	\$0.00000	
Black Photocopier				\$0.00	
Connected / 6/1/2018					
KMBS					
Main Office					
Konica Minolta BHc35 / 31 PPM	21,662	37,404	15,742	\$0.003900	None at this time.
A121011010920 / 9334 5534				\$61.39	
750,000 / 07/2010	6,561	10,186	3,625	\$0.04995	
Color Photocopier				\$181.07	
Connected / 6/1/2018					
KMBS					
Modular 1st Grade Room 23					
Konica Minolta BH20 / 32 PPM	0	12,442	12,442	\$0.006125	None at this time.
A32R012020510 / 9342 4713				\$76.21	
750,000 / 08/2010	0	0	0	\$0.00000	
Black Network Printer				\$0.00	
Connected / 6/1/2018					
KMBS					

<i>Make-Model / Speed Serial Number / Vendor ID Life / Intro Date Connectivity / Printer Exp Date Vendor</i>					<i>Date of Last Upgrade: 4/1/2013</i>
	<i>7/1/2013 Meter</i>	<i>6/30/2014 Meter</i>	<i>2013-14 Annual Volume</i>	<i>Cost/Copy Annual Cost</i>	<i>Recommendations</i>
Chamberlain St. School					
Modular 2nd Grade Room 24					
Konica Minolta BH20 / 32 PPM	0	14,717	14,717	\$0.006125	None at this time.
A32R012020506 / 9342 4679				\$90.14	
750,000 / 08/2010	0	0	0	\$0.00000	
Black Network Printer				\$0.00	
Connected / 6/1/2018					
KMBS					
Modular Room 22					
Konica Minolta BH20 / 32 PPM	0	22,171	22,171	\$0.006125	None at this time.
A32R012020508 / 9342 4712				\$135.80	
750,000 / 08/2010	0	0	0	\$0.00000	
Black Network Printer				\$0.00	
Connected / 6/1/2018					
KMBS					
Primary Resource Room 4					
Konica Minolta BH601 / 60 PPM	232,677	309,433	76,756	\$0.003900	None at this time.
A0PP011006025 / 9306 0390				\$299.35	
3,000,000 / 12/2008	0	0	0	\$0.00000	
Black Photocopier				\$0.00	
Connected / 6/1/2018					
KMBS					

<i>Make-Model / Speed Serial Number / Vendor ID Life / Intro Date Connectivity / Printer Exp Date Vendor</i>					<i>Date of Last Upgrade: 4/1/2013</i>
	<i>7/1/2013 Meter</i>	<i>6/30/2014 Meter</i>	<i>2013-14 Annual Volume</i>	<i>Cost/Copy Annual Cost</i>	<i>Recommendations</i>
Chamberlain St. School					
Room 1					
Konica Minolta BH20 / 32 PPM	0	15,881	15,881	\$0.006125	None at this time.
A32R012020512 / 9342 4789				\$97.27	
750,000 / 08/2010	0	0	0	\$0.00000	
Black Network Printer				\$0.00	
Connected / 6/1/2018					
KMBS					
Room 14					
Konica Minolta BH20 / 32 PPM	0	11,609	11,609	\$0.006125	None at this time.
A32R012020513 / 9342 4792				\$71.11	
750,000 / 08/2010	0	0	0	\$0.00000	
Black Network Printer				\$0.00	
Connected / 6/1/2018					
KMBS					
Room 17					
Konica Minolta BH20 / 32 PPM	0	9,828	9,828	\$0.006125	None at this time.
A32R012020503 / 9342 4791				\$60.20	
750,000 / 08/2010	0	0	0	\$0.00000	
Black Network Printer				\$0.00	
Connected / 6/1/2018					
KMBS					

<i>Make-Model / Speed Serial Number / Vendor ID Life / Intro Date Connectivity / Printer Exp Date Vendor</i>					<i>Date of Last Upgrade: 4/1/2013</i>
	<i>7/1/2013 Meter</i>	<i>6/30/2014 Meter</i>	<i>2013-14 Annual Volume</i>	<i>Cost/Copy Annual Cost</i>	<i>Recommendations</i>
Chamberlain St. School					
Room 5					
Konica Minolta BH20 / 32 PPM	0	3,945	3,945	\$0.006125	None at this time.
A32R012020504 / 9342 4790				\$24.16	
750,000 / 08/2010	0	0	0	\$0.00000	
Black Network Printer				\$0.00	
Connected / 6/1/2018					
KMBS					
Support Services - Computer Lab					
Konica Minolta BH20 / 32 PPM	0	9,532	9,532	\$0.006125	None at this time.
A32R012020509 / 9342 4711				\$58.38	
750,000 / 08/2010	0	0	0	\$0.00000	
Black Network Printer				\$0.00	
Connected / 6/1/2018					
KMBS					

<i>Make-Model / Speed Serial Number / Vendor ID Life / Intro Date Connectivity / Printer Exp Date Vendor</i>					<i>Date of Last Upgrade: 4/1/2013</i>
	<i>7/1/2013 Meter</i>	<i>6/30/2014 Meter</i>	<i>2013-14 Annual Volume</i>	<i>Cost/Copy Annual Cost</i>	<i>Recommendations</i>
Chamberlain St. School					
Teachers' Room					
Konica Minolta BH654 / 65 PPM	50	372,498	372,448	\$0.003900	None at this time.
A5YN011001514 / 9342 4423				\$1,452.55	
3,000,000 / 02/2013	0	0	0	\$0.00000	
Black Photocopier				\$0.00	
Connected / 6/1/2018					
KMBS					
Konica Minolta BH754 / 75 PPM	50	471,600	471,550	\$0.003900	None at this time.
A55V011000295 / 9342 4431				\$1,839.05	
4,000,000 / 03/2013	0	0	0	\$0.00000	
Black Photocopier				\$0.00	
Connected / 6/1/2018					
KMBS					
Subtotals BW			1,316,053	\$5,355.38	
Subtotals Color			3,625	\$181.07	

<i>Make-Model / Speed Serial Number / Vendor ID Life / Intro Date Connectivity / Printer Exp Date Vendor</i>					<i>Date of Last Upgrade: 4/1/2013</i>
	<i>7/1/2013 Meter</i>	<i>6/30/2014 Meter</i>	<i>2013-14 Annual Volume</i>	<i>Cost/Copy Annual Cost</i>	<i>Recommendations</i>
Creteau Regional Tech Center					
Alternate Pathway Room 250					
Konica Minolta BH20 / 32 PPM	0	13,556	13,556	\$0.006125	None at this time.
A32R012020142 / 9342 4687				\$83.03	
750,000 / 08/2010	0	0	0	\$0.00000	
Black Network Printer				\$0.00	
Connected / 6/1/2018					
KMBS					
Automotive Room 155					
Konica Minolta BH20 / 32 PPM	0	4,121	4,121	\$0.006125	None at this time.
A32R012020386 / 9342 4682				\$25.24	
750,000 / 08/2010	0	0	0	\$0.00000	
Black Network Printer				\$0.00	
Connected / 6/1/2018					
KMBS					
CAD Computer Lab Room 120					
Konica Minolta BH20 / 32 PPM	0	7,974	7,974	\$0.006125	None at this time.
A32R012020144 / 9342 4689				\$48.84	
750,000 / 08/2010	0	0	0	\$0.00000	
Black Network Printer				\$0.00	
Connected / 6/1/2018					
KMBS					

<i>Make-Model / Speed Serial Number / Vendor ID Life / Intro Date Connectivity / Printer Exp Date Vendor</i>					<i>Date of Last Upgrade: 4/1/2013</i>	
	<i>7/1/2013 Meter</i>	<i>6/30/2014 Meter</i>	<i>2013-14 Annual Volume</i>	<i>Cost/Copy Annual Cost</i>	<i>Recommendations</i>	
Creteau Regional Tech Center						
Café Room 205						
Konica Minolta BH20 / 32 PPM	0	5,254	5,254	\$0.006125	None at this time.	
A32R012020657 / 8802 5115				\$32.18		
750,000 / 08/2010	0	0	0	\$0.00000		
Black Network Printer				\$0.00		
Connected / 6/1/2018						
KMBS						
CIC Tech/Server Room						
Konica Minolta BH20 / 32 PPM	0	0	0	\$0.006125	None at this time.	
A32R012020140 / 8802 5457				\$0.00		
750,000 / 08/2010	0	0	0	\$0.00000		
Black Network Printer				\$0.00		
Connected / 6/1/2018						
KMBS						
Computer Pod Room 220						
Konica Minolta BH601 / 60 PPM	1,027,757	1,072,002	44,245	\$0.003900	None at this time.	
A0PP011002930 / 6216 0429				\$172.56		
3,000,000 / 12/2008	0	0	0	\$0.00000		
Black Photocopier				\$0.00		
Connected /						
KMBS						

<i>Make-Model / Speed Serial Number / Vendor ID Life / Intro Date Connectivity / Printer Exp Date Vendor</i>					<i>Date of Last Upgrade: 4/1/2013</i>
	<i>7/1/2013 Meter</i>	<i>6/30/2014 Meter</i>	<i>2013-14 Annual Volume</i>	<i>Cost/Copy Annual Cost</i>	<i>Recommendations</i>
Creteau Regional Tech Center					
Computer Pod Room 230					
Konica Minolta BH20 / 32 PPM	0	13,111	13,111	\$0.006125	None at this time.
A32R012020138 / 8802 5931				\$80.30	
750,000 / 08/2010	0	0	0	\$0.00000	
Black Network Printer				\$0.00	
Connected / 6/1/2018					
KMBS					
Computer Pod Room 245					
Konica Minolta BH20 / 32 PPM	0	10,126	10,126	\$0.006125	None at this time.
A32R012020655 / 8802 5454				\$62.02	
750,000 / 08/2010	0	0	0	\$0.00000	
Black Network Printer				\$0.00	
Connected / 6/1/2018					
KMBS					
Computer Pod Room 255					
Konica Minolta BH20 / 32 PPM	0	17,514	17,514	\$0.006125	None at this time.
A32R012020145 / 8802 5443				\$107.27	
750,000 / 08/2010	0	0	0	\$0.00000	
Black Network Printer				\$0.00	
Connected / 6/1/2018					
KMBS					

Make-Model / Speed Serial Number / Vendor ID Life / Intro Date Connectivity / Printer Exp Date Vendor					Date of Last Upgrade: 4/1/2013	
	7/1/2013 Meter	6/30/2014 Meter	2013-14 Annual Volume	Cost/Copy Annual Cost	Recommendations	
Creteau Regional Tech Center						
Computer Pod Room 265						
Konica Minolta BH20 / 32 PPM	0	8,786	8,786	\$0.006125	None at this time.	
A32R012020143 / 8802 5930				\$53.81		
750,000 / 08/2010	0	0	0	\$0.00000		
Black Network Printer				\$0.00		
Connected / 6/1/2018						
KMBS						
Drafting Room 150						
Konica Minolta BH20 / 32 PPM	0	4,336	4,336	\$0.006125	None at this time.	
A32R012020659 / 9342 4688				\$26.56		
750,000 / 08/2010	0	0	0	\$0.00000		
Black Network Printer				\$0.00		
Connected / 6/1/2018						
KMBS						
Early Childhood Room 165						
Konica Minolta BH20 / 32 PPM	0	22,459	22,459	\$0.006125	None at this time.	
A32R012020384 / 9342 4684				\$137.56		
750,000 / 08/2010	0	0	0	\$0.00000		
Black Network Printer				\$0.00		
Connected / 6/1/2018						
KMBS						

<i>Make-Model / Speed Serial Number / Vendor ID Life / Intro Date Connectivity / Printer Exp Date Vendor</i>					<i>Date of Last Upgrade: 4/1/2013</i>
	<i>7/1/2013 Meter</i>	<i>6/30/2014 Meter</i>	<i>2013-14 Annual Volume</i>	<i>Cost/Copy Annual Cost</i>	<i>Recommendations</i>
Creteau Regional Tech Center					
ESL Office Room 130					
Konica Minolta BH20 / 32 PPM	0	655	655	\$0.006125	None at this time.
A32R012020654 / 9342 6885				\$4.01	
750,000 / 08/2010	0	0	0	\$0.00000	
Black Network Printer				\$0.00	
Connected / 6/1/2018					
KMBS					
Graphics Lab					
Konica Minolta C650 / 65 PPM	147,900	172,141	24,241	\$0.003900	7 years from Intro.
A00H010002885 / 8702 4795				\$94.54	
3,000,000 / 07/2007	196,960	228,185	31,225	\$0.04995	
Color Photocopier				\$1,559.69	
Connected / 6/1/2018					
KMBS					
Health Science Room 200					
Konica Minolta BH20 / 32 PPM	0	9,169	9,169	\$0.006125	None at this time.
A32R012020857 / 8802 5444				\$56.16	
750,000 / 08/2010	0	0	0	\$0.00000	
Black Network Printer				\$0.00	
Connected / 6/1/2018					
KMBS					

<i>Make-Model / Speed Serial Number / Vendor ID Life / Intro Date Connectivity / Printer Exp Date Vendor</i>					<i>Date of Last Upgrade: 4/1/2013</i>
	<i>7/1/2013 Meter</i>	<i>6/30/2014 Meter</i>	<i>2013-14 Annual Volume</i>	<i>Cost/Copy Annual Cost</i>	<i>Recommendations</i>
Creteau Regional Tech Center					
Horticulture Room 105					
Konica Minolta BH20 / 32 PPM	0	5,536	5,536	\$0.006125	None at this time.
A32R012020619 / 9342 4822				\$33.91	
750,000 / 08/2010	0	0	0	\$0.00000	
Black Network Printer				\$0.00	
Connected / 6/1/2018					
KMBS					
HVAC Room 125					
Konica Minolta BH20 / 32 PPM	0	2,604	2,604	\$0.006125	None at this time.
A32R012020139 / 9342 4681				\$15.95	
750,000 / 08/2010	0	0	0	\$0.00000	
Black Network Printer				\$0.00	
Connected / 6/1/2018					
KMBS					
Machine Shop Office Room 135					
Konica Minolta BH20 / 32 PPM	0	3,130	3,130	\$0.006125	None at this time.
A32R012020650 / 9342 4683				\$19.17	
750,000 / 08/2010	0	0	0	\$0.00000	
Black Network Printer				\$0.00	
Connected / 6/1/2018					
KMBS					

<i>Make-Model / Speed Serial Number / Vendor ID Life / Intro Date Connectivity / Printer Exp Date Vendor</i>					<i>Date of Last Upgrade: 4/1/2013</i>
	<i>7/1/2013 Meter</i>	<i>6/30/2014 Meter</i>	<i>2013-14 Annual Volume</i>	<i>Cost/Copy Annual Cost</i>	<i>Recommendations</i>
Creteau Regional Tech Center					
Math & Marketing Room 235					
Konica Minolta BH20 / 32 PPM	0	7,451	7,451	\$0.006125	None at this time.
A32R012020656 / 8802 5117				\$45.64	
750,000 / 08/2010	0	0	0	\$0.00000	
Black Network Printer				\$0.00	
Connected / 6/1/2018					
KMBS					
Photography Room 140					
Konica Minolta BHc35 / 31 PPM	7,549	18,274	10,725	\$0.003900	None at this time.
A121011010896 / 9322 5448				\$41.83	
750,000 / 07/2010	16,398	28,412	12,014	\$0.04995	
Color Photocopier				\$600.10	
Connected / 6/1/2018					
KMBS					
Room 300					
Konica Minolta BH751 / 75 PPM	19,244	170,633	151,389	\$0.003900	None at this time.
A0PN011009211 / 9332 7304				\$590.42	
4,000,000 / 12/2008	0	0	0	\$0.00000	
Black Photocopier				\$0.00	
Connected / 6/1/2018					
KMBS					

<i>Make-Model / Speed Serial Number / Vendor ID Life / Intro Date Connectivity / Printer Exp Date Vendor</i>					<i>Date of Last Upgrade: 4/1/2013</i>
	<i>7/1/2013 Meter</i>	<i>6/30/2014 Meter</i>	<i>2013-14 Annual Volume</i>	<i>Cost/Copy Annual Cost</i>	<i>Recommendations</i>
Creteau Regional Tech Center					
Room B225 Mobile Cart					
Konica Minolta BH3300P / 35 PPM	0	2,058	2,058	\$0.006125	None at this time.
A63P011000327 / 9342 4897				\$12.61	
750,000 / 04/2013	0	0	0	\$0.00000	
Black Network Printer				\$0.00	
Connected / 6/1/2018					
KMBS					
Support Center Room 225					
Konica Minolta BH20 / 32 PPM	0	1,663	1,663	\$0.006125	None at this time.
A32R012020133 / 8802 5116				\$10.19	
750,000 / 08/2010	0	0	0	\$0.00000	
Black Network Printer				\$0.00	
Connected / 6/1/2018					
KMBS					
Teachers' Room Left					
Konica Minolta BH552 / 55 PPM	50	173,629	173,579	\$0.003900	None at this time.
A2WV011008465 / 9348 4102				\$676.96	
3,000,000 / 02/2011	0	0	0	\$0.00000	
Black Photocopier				\$0.00	
Connected / 6/1/2018					
KMBS					

<i>Make-Model / Speed Serial Number / Vendor ID Life / Intro Date Connectivity / Printer Exp Date Vendor</i>					<i>Date of Last Upgrade: 4/1/2013</i>
	<i>7/1/2013 Meter</i>	<i>6/30/2014 Meter</i>	<i>2013-14 Annual Volume</i>	<i>Cost/Copy Annual Cost</i>	<i>Recommendations</i>
Creteau Regional Tech Center					
<i>Teachers' Room Right</i>					
Konica Minolta BH552 / 55 PPM	50	143,355	143,305	\$0.003900	None at this time.
A2WV011008330 / 9342 4418				\$558.89	
3,000,000 / 02/2011	0	0	0	\$0.00000	
Black Photocopier				\$0.00	
Connected / 6/1/2018					
KMBS					
<i>Subtotals BW</i>			686,987	\$2,989.64	
<i>Subtotals Color</i>			43,239	\$2,159.79	

<i>Make-Model / Speed Serial Number / Vendor ID Life / Intro Date Connectivity / Printer Exp Date Vendor</i>					<i>Date of Last Upgrade: 4/1/2013</i>
	<i>7/1/2013 Meter</i>	<i>6/30/2014 Meter</i>	<i>2013-14 Annual Volume</i>	<i>Cost/Copy Annual Cost</i>	<i>Recommendations</i>
East Rochester School					
3rd Grade Mrs. Sawyer					
Konica Minolta BH20 / 32 PPM	0	16,036	16,036	\$0.006125	None at this time.
A32R012020125 / 9323 8068				\$98.22	
750,000 / 08/2010	0	0	0	\$0.00000	
Black Network Printer				\$0.00	
Connected / 6/1/2018					
KMBS					
Assistant Principal					
Konica Minolta BH20 / 32 PPM	0	8,369	8,369	\$0.006125	None at this time.
A32R012020128 / 8802 5122				\$51.26	
750,000 / 08/2010	0	0	0	\$0.00000	
Black Network Printer				\$0.00	
Connected / 6/1/2018					
KMBS					
Computer Lab					
Konica Minolta BH20 / 32 PPM	0	25,867	25,867	\$0.006125	None at this time.
A32R012020190 / 8802 5111				\$158.44	
750,000 / 08/2010	0	0	0	\$0.00000	
Black Network Printer				\$0.00	
Connected / 6/1/2018					
KMBS					

<i>Make-Model / Speed Serial Number / Vendor ID Life / Intro Date Connectivity / Printer Exp Date Vendor</i>					<i>Date of Last Upgrade: 4/1/2013</i>
	<i>7/1/2013 Meter</i>	<i>6/30/2014 Meter</i>	<i>2013-14 Annual Volume</i>	<i>Cost/Copy Annual Cost</i>	<i>Recommendations</i>
East Rochester School					
Kindergarten					
Konica Minolta BH20 / 32 PPM	0	4,455	4,455	\$0.006125	None at this time.
A32R012020191 / 9342 4819				\$27.29	
750,000 / 08/2010	0	0	0	\$0.00000	
Black Network Printer				\$0.00	
Connected / 6/1/2018					
KMBS					
Main Office					
Konica Minolta BHc35 / 31 PPM	27,666	44,647	16,981	\$0.003900	None at this time.
A121011010888 / 9334 5529				\$66.23	
750,000 / 07/2010	11,923	19,546	7,623	\$0.04995	
Color Photocopier				\$380.77	
Connected / 6/1/2018					
KMBS					

<i>Make-Model / Speed Serial Number / Vendor ID Life / Intro Date Connectivity / Printer Exp Date Vendor</i>					<i>Date of Last Upgrade: 4/1/2013</i>
	<i>7/1/2013 Meter</i>	<i>6/30/2014 Meter</i>	<i>2013-14 Annual Volume</i>	<i>Cost/Copy Annual Cost</i>	<i>Recommendations</i>
East Rochester School					
Reach Program					
Konica Minolta BH601 / 60 PPM	95,164	151,024	55,860	\$0.003900	None at this time.
A0PN011002814 / 8807 4313				\$217.85	
3,000,000 / 12/2008	0	0	0	\$0.00000	
Black Photocopier				\$0.00	
Connected / 6/1/2018					
KMBS					
Konica Minolta BHc35 / 31 PPM	25,222	32,387	7,165	\$0.003900	None at this time.
A121011010921 / 9334 5531				\$27.94	
750,000 / 07/2010	13,672	20,072	6,400	\$0.04995	
Color Photocopier				\$319.68	
Connected / 6/1/2018					
KMBS					
Reading Specialist					
Konica Minolta BH20 / 32 PPM	0	10,746	10,746	\$0.006125	None at this time.
A32R012020192 / 9342 4794				\$65.82	
750,000 / 08/2010	0	0	0	\$0.00000	
Black Network Printer				\$0.00	
Connected / 6/1/2018					
KMBS					

Make-Model / Speed Serial Number / Vendor ID Life / Intro Date Connectivity / Printer Exp Date Vendor					Date of Last Upgrade: 4/1/2013	
	7/1/2013 Meter	6/30/2014 Meter	2013-14 Annual Volume	Cost/Copy Annual Cost	Recommendations	
East Rochester School						
Staff Work Room						
Konica Minolta BH654 / 65 PPM	50	479,414	479,364	\$0.003900	None at this time.	
A5YN011001444 / 9342 4422				\$1,869.52		
3,000,000 / 02/2013	0	0	0	\$0.00000		
Black Photocopier				\$0.00		
Connected / 6/1/2018						
KMBS						
Konica Minolta BH654 / 65 PPM	50	316,736	316,686	\$0.003900	None at this time.	
A5YN011001511 / 9348 4107				\$1,235.08		
3,000,000 / 02/2013	0	0	0	\$0.00000		
Black Photocopier				\$0.00		
Connected / 6/1/2018						
KMBS						
Teacher Resource Room						
Konica Minolta BH20 / 32 PPM	0	3,382	3,382	\$0.006125	None at this time.	
A32R012020189 / 8802 5112				\$20.71		
750,000 / 08/2010	0	0	0	\$0.00000		
Black Network Printer				\$0.00		
Connected / 6/1/2018						
KMBS						
Subtotals BW			944,911	\$3,838.36		
Subtotals Color			14,023	\$700.45		

<i>Make-Model / Speed Serial Number / Vendor ID Life / Intro Date Connectivity / Printer Exp Date Vendor</i>					<i>Date of Last Upgrade: 4/1/2013</i>
	<i>7/1/2013 Meter</i>	<i>6/30/2014 Meter</i>	<i>2013-14 Annual Volume</i>	<i>Cost/Copy Annual Cost</i>	<i>Recommendations</i>
Gonic School					
2nd Floor Hallway					
Konica Minolta BH754 / 75 PPM	50	375,135	375,085	\$0.003900	None at this time.
A55V011000291 / 9348 4114				\$1,462.83	
4,000,000 / 03/2013	0	0	0	\$0.00000	
Black Photocopier				\$0.00	
Connected / 6/1/2018					
KMBS					
3rd Floor Hall					
Konica Minolta BH601 / 60 PPM	1,730,361	1,965,330	234,969	\$0.003900	None at this time.
A0PP011002923 / 9342 4678				\$916.38	
3,000,000 / 12/2008	0	0	0	\$0.00000	
Black Photocopier				\$0.00	
Connected /					
KMBS					
Computer Lab Room 203					
Konica Minolta BH20 / 32 PPM	0	4,520	4,520	\$0.006125	None at this time.
A32R012020393 / 9342 4828				\$27.69	
750,000 / 08/2010	0	0	0	\$0.00000	
Black Network Printer				\$0.00	
Connected / 6/1/2018					
KMBS					

Make-Model / Speed Serial Number / Vendor ID Life / Intro Date Connectivity / Printer Exp Date Vendor					Date of Last Upgrade: 4/1/2013	
	7/1/2013 Meter	6/30/2014 Meter	2013-14 Annual Volume	Cost/Copy Annual Cost	Recommendations	
Gonic School						
Main Office						
Konica Minolta BH654 / 65 PPM	50	219,996	219,946	\$0.003900	None at this time.	
A5YN011001429 / 9342 4427				\$857.79		
3,000,000 / 02/2013	0	0	0	\$0.00000		
Black Photocopier				\$0.00		
Connected / 6/1/2018						
KMBS						
Main Office Room 103						
Konica Minolta BHc35 / 31 PPM	12,361	17,009	4,648	\$0.003900	None at this time.	
A121011010895 / 9334 5530				\$18.13		
750,000 / 07/2010	7,935	15,190	7,255	\$0.04995		
Color Photocopier				\$362.39		
Connected / 6/1/2018						
KMBS						
Nurse's Office Room 102B						
Konica Minolta BH20 / 32 PPM	0	1,683	1,683	\$0.006125	None at this time.	
A32R012020390 / 9342 4710				\$10.31		
750,000 / 08/2010	0	0	0	\$0.00000		
Black Network Printer				\$0.00		
Connected / 6/1/2018						
KMBS						
Subtotals BW			840,851	\$3,293.12		
Subtotals Color			7,255	\$362.39		

Make-Model / Speed Serial Number / Vendor ID Life / Intro Date Connectivity / Printer Exp Date Vendor					Date of Last Upgrade: 4/1/2013	
	7/1/2013 Meter	6/30/2014 Meter	2013-14 Annual Volume	Cost/Copy Annual Cost	Recommendations	
Maple Street School						
Library Hall						
Konica Minolta BH601 / 60 PPM	1,326,540	1,457,001	130,461	\$0.003900	None at this time.	
A0PP011002922 / 8700 3251				\$508.80		
3,000,000 / 12/2008	0	0	0	\$0.00000		
Black Photocopier				\$0.00		
Connected /						
KMBS						
Library Room 107						
Konica Minolta BHc35 / 31 PPM	15,969	34,437	18,468	\$0.003900	None at this time.	
A121011010941 / 9334 5540				\$72.03		
750,000 / 07/2010	13,453	32,052	18,599	\$0.04995		
Color Photocopier				\$929.02		
Connected / 6/1/2018						
KMBS						
Room 202						
Konica Minolta BH20 / 32 PPM	0	6,800	6,800	\$0.006125	None at this time.	
A32R012020391 / 8802 5113				\$41.65		
750,000 / 08/2010	0	0	0	\$0.00000		
Black Network Printer				\$0.00		
Connected / 6/1/2018						
KMBS						

<i>Make-Model / Speed Serial Number / Vendor ID Life / Intro Date Connectivity / Printer Exp Date Vendor</i>					<i>Date of Last Upgrade: 4/1/2013</i>
	<i>7/1/2013 Meter</i>	<i>6/30/2014 Meter</i>	<i>2013-14 Annual Volume</i>	<i>Cost/Copy Annual Cost</i>	<i>Recommendations</i>
Maple Street School					
Teachers' Lounge Room 101					
Konica Minolta BH552 / 55 PPM	112	139,301	139,189	\$0.003900	None at this time.
A2WV011008808 / 9342 4420				\$542.84	
3,000,000 / 02/2011	0	0	0	\$0.00000	
Black Photocopier				\$0.00	
Connected / 6/1/2018					
KMBS					
Subtotals BW			294,918	\$1,165.31	
Subtotals Color			18,599	\$929.02	

<i>Make-Model / Speed Serial Number / Vendor ID Life / Intro Date Connectivity / Printer Exp Date Vendor</i>					<i>Date of Last Upgrade: 4/1/2013</i>
	<i>7/1/2013 Meter</i>	<i>6/30/2014 Meter</i>	<i>2013-14 Annual Volume</i>	<i>Cost/Copy Annual Cost</i>	<i>Recommendations</i>
McClelland School					
2nd Floor Hallway					
Konica Minolta BH754 / 75 PPM	1,663,880	1,757,005	93,125	\$0.003900	None at this time.
A0PP011002921 / 6216 0427				\$363.19	
4,000,000 / 03/2013	0	0	0	\$0.00000	
Black Photocopier				\$0.00	
Connected / 6/1/2018					
KMBS					
Computer Lab					
Konica Minolta BH20 / 32 PPM	0	24,678	24,678	\$0.006125	None at this time.
A32R012021207 / 8802 1525				\$151.15	
750,000 / 08/2010	0	0	0	\$0.00000	
Black Network Printer				\$0.00	
Connected / 6/1/2018					
KMBS					
Main Office					
Konica Minolta BHc35 / 31 PPM	30,818	53,701	22,883	\$0.003900	None at this time.
A121011010974 / 9334 5537				\$89.24	
750,000 / 07/2010	4,299	9,520	5,221	\$0.04995	
Color Photocopier				\$260.79	
Connected / 6/1/2018					
KMBS					

<i>Make-Model / Speed Serial Number / Vendor ID Life / Intro Date Connectivity / Printer Exp Date Vendor</i>					<i>Date of Last Upgrade: 4/1/2013</i>
	<i>7/1/2013 Meter</i>	<i>6/30/2014 Meter</i>	<i>2013-14 Annual Volume</i>	<i>Cost/Copy Annual Cost</i>	<i>Recommendations</i>
McClelland School					
Nurse's Office					
Konica Minolta BH20 / 32 PPM	0	6,684	6,684	\$0.006125	None at this time.
A32R012021160 / 8802 1505				\$40.94	
750,000 / 08/2010	0	0	0	\$0.00000	
Black Network Printer				\$0.00	
Connected /					
KMBS					
Room 12					
Konica Minolta BH20 / 32 PPM	0	3,681	3,681	\$0.006125	None at this time.
A32R012020389 / 8802 6440				\$22.55	
750,000 / 08/2010	0	0	0	\$0.00000	
Black Network Printer				\$0.00	
Connected / 6/1/2018					
KMBS					
Room 13					
Konica Minolta BH20 / 32 PPM	0	1,645	1,645	\$0.006125	None at this time.
A32R012020388 / 8802 1524				\$10.08	
750,000 / 08/2010	0	0	0	\$0.00000	
Black Network Printer				\$0.00	
Connected / 6/1/2018					
KMBS					

<i>Make-Model / Speed Serial Number / Vendor ID Life / Intro Date Connectivity / Printer Exp Date Vendor</i>					<i>Date of Last Upgrade: 4/1/2013</i>
	<i>7/1/2013 Meter</i>	<i>6/30/2014 Meter</i>	<i>2013-14 Annual Volume</i>	<i>Cost/Copy Annual Cost</i>	<i>Recommendations</i>
McClelland School					
Room 18					
Konica Minolta BH20 / 32 PPM	0	10,952	10,952	\$0.006125	None at this time.
A32R012020382 / 9342 4793				\$67.08	
750,000 / 08/2010	0	0	0	\$0.00000	
Black Network Printer				\$0.00	
Connected / 6/1/2018					
KMBS					
Room 19					
Konica Minolta BH20 / 32 PPM	0	7,285	7,285	\$0.006125	None at this time.
A32R012020387 / 9342 4714				\$44.62	
750,000 / 08/2010	0	0	0	\$0.00000	
Black Network Printer				\$0.00	
Connected / 6/1/2018					
KMBS					
Room 24					
Konica Minolta BH20 / 32 PPM	0	5,840	5,840	\$0.006125	None at this time.
A32R012021166 / 9342 4717				\$35.77	
750,000 / 08/2010	0	0	0	\$0.00000	
Black Network Printer				\$0.00	
Connected / 6/1/2018					
KMBS					

<i>Make-Model / Speed Serial Number / Vendor ID Life / Intro Date Connectivity / Printer Exp Date Vendor</i>					<i>Date of Last Upgrade: 4/1/2013</i>
	<i>7/1/2013 Meter</i>	<i>6/30/2014 Meter</i>	<i>2013-14 Annual Volume</i>	<i>Cost/Copy Annual Cost</i>	<i>Recommendations</i>
McClelland School					
Room 28					
Konica Minolta BH20 / 32 PPM	0	17,704	17,704	\$0.006125	None at this time.
A32R012021172 / 9342 4716				\$108.44	
750,000 / 08/2010	0	0	0	\$0.00000	
Black Network Printer				\$0.00	
Connected / 6/1/2018					
KMBS					
Room 29					
Konica Minolta BH20 / 32 PPM	0	5,567	5,567	\$0.006125	None at this time.
A32R012021169 / 9342 4715				\$34.10	
750,000 / 08/2010	0	0	0	\$0.00000	
Black Network Printer				\$0.00	
Connected / 6/1/2018					
KMBS					
Room 45					
Konica Minolta BH20 / 32 PPM	0	17,953	17,953	\$0.006125	None at this time.
A32R012021173 / 9342 4677				\$109.96	
750,000 / 08/2010	0	0	0	\$0.00000	
Black Network Printer				\$0.00	
Connected / 6/1/2018					
KMBS					

<i>Make-Model / Speed Serial Number / Vendor ID Life / Intro Date Connectivity / Printer Exp Date Vendor</i>					<i>Date of Last Upgrade: 4/1/2013</i>
	<i>7/1/2013 Meter</i>	<i>6/30/2014 Meter</i>	<i>2013-14 Annual Volume</i>	<i>Cost/Copy Annual Cost</i>	<i>Recommendations</i>
McClelland School					
Room 6					
Konica Minolta BH20 / 32 PPM	0	13,207	13,207	\$0.006125	None at this time.
A32R012021165 / 8802 1504				\$80.89	
750,000 / 08/2010	0	0	0	\$0.00000	
Black Network Printer				\$0.00	
Connected / 6/1/2018					
KMBS					
Room 8					
Konica Minolta BH20 / 32 PPM	0	4,737	4,737	\$0.006125	None at this time.
A32R012021170 / 8802 1503				\$29.01	
750,000 / 08/2010	0	0	0	\$0.00000	
Black Network Printer				\$0.00	
Connected / 6/1/2018					
KMBS					

<i>Make-Model / Speed Serial Number / Vendor ID Life / Intro Date Connectivity / Printer Exp Date Vendor</i>					<i>Date of Last Upgrade: 4/1/2013</i>
	<i>7/1/2013 Meter</i>	<i>6/30/2014 Meter</i>	<i>2013-14 Annual Volume</i>	<i>Cost/Copy Annual Cost</i>	<i>Recommendations</i>
McClelland School					
Teachers' Room					
Konica Minolta BH754 / 75 PPM	50	567,382	567,332	\$0.003900	None at this time.
A55V011000782 / 9342 4437				\$2,212.59	
4,000,000 / 03/2013	0	0	0	\$0.00000	
Black Photocopier				\$0.00	
Connected / 6/1/2018					
KMBS					
Konica Minolta BH754 / 75 PPM	50	435,552	435,502	\$0.003900	None at this time.
A55V011000015 / 9348 4113				\$1,698.46	
4,000,000 / 03/2013	0	0	0	\$0.00000	
Black Photocopier				\$0.00	
Connected / 6/1/2018					
KMBS					
Subtotals BW			1,238,775	\$5,098.07	
Subtotals Color			5,221	\$260.79	

<i>Make-Model / Speed Serial Number / Vendor ID Life / Intro Date Connectivity / Printer Exp Date Vendor</i>					<i>Date of Last Upgrade: 4/1/2013</i>
	<i>7/1/2013 Meter</i>	<i>6/30/2014 Meter</i>	<i>2013-14 Annual Volume</i>	<i>Cost/Copy Annual Cost</i>	<i>Recommendations</i>
Nancy Loud School					
2nd Floor Hall					
Konica Minolta BHc35 / 31 PPM	22,162	41,114	18,952	\$0.003900	None at this time.
A121011010906 / 9334 5541				\$73.91	
750,000 / 07/2010	8,278	14,696	6,418	\$0.04995	
Color Photocopier				\$320.58	
Connected / 6/1/2018					
KMBS					
3rd Grade 1st Floor					
Konica Minolta BH20 / 32 PPM	0	15,280	15,280	\$0.006125	None at this time.
A32R012020127 / 9342 4781				\$93.59	
750,000 / 08/2010	0	0	0	\$0.00000	
Black Network Printer				\$0.00	
Connected / 6/1/2018					
KMBS					
4th Grade Classroom					
Konica Minolta BH20 / 32 PPM	0	8,227	8,227	\$0.006125	None at this time.
A32R012020126 / 9323 5654				\$50.39	
750,000 / 08/2010	0	0	0	\$0.00000	
Black Network Printer				\$0.00	
Connected / 6/1/2018					
KMBS					

<i>Make-Model / Speed Serial Number / Vendor ID Life / Intro Date Connectivity / Printer Exp Date Vendor</i>					<i>Date of Last Upgrade: 4/1/2013</i>
	<i>7/1/2013 Meter</i>	<i>6/30/2014 Meter</i>	<i>2013-14 Annual Volume</i>	<i>Cost/Copy Annual Cost</i>	<i>Recommendations</i>
Nancy Loud School					
Basement					
Konica Minolta BH20 / 32 PPM	0	10,558	10,558	\$0.006125	None at this time.
A32R012020129 / 8802 5455				\$64.67	
750,000 / 08/2010	0	0	0	\$0.00000	
Black Network Printer				\$0.00	
Connected / 6/1/2018					
KMBS					
Kindergarten 1st Floor					
Konica Minolta BH20 / 32 PPM	0	11,496	11,496	\$0.006125	None at this time.
A32R012020124 / 8802 1523				\$70.41	
750,000 / 08/2010	0	0	0	\$0.00000	
Black Network Printer				\$0.00	
Connected / 6/1/2018					
KMBS					
Main Office					
Konica Minolta BH654 / 65 PPM	50	230,276	230,226	\$0.003900	None at this time.
A5YN011001513 / 9342 4425				\$897.88	
3,000,000 / 02/2013	0	0	0	\$0.00000	
Black Photocopier				\$0.00	
Connected / 6/1/2018					
KMBS					

<i>Make-Model / Speed Serial Number / Vendor ID Life / Intro Date Connectivity / Printer Exp Date Vendor</i>					<i>Date of Last Upgrade: 4/1/2013</i>
	<i>7/1/2013 Meter</i>	<i>6/30/2014 Meter</i>	<i>2013-14 Annual Volume</i>	<i>Cost/Copy Annual Cost</i>	<i>Recommendations</i>
Nancy Loud School					
Principal's Office					
Konica Minolta BH20 / 32 PPM	0	3,630	3,630	\$0.006125	None at this time.
A32R012020123 / 9342 4782				\$22.23	
750,000 / 08/2010	0	0	0	\$0.00000	
Black Network Printer				\$0.00	
Connected / 6/1/2018					
KMBS					
Subtotals BW			298,369	\$1,273.09	
Subtotals Color			6,418	\$320.58	

<i>Make-Model / Speed Serial Number / Vendor ID Life / Intro Date Connectivity / Printer Exp Date Vendor</i>					<i>Date of Last Upgrade: 4/1/2013</i>
	<i>7/1/2013 Meter</i>	<i>6/30/2014 Meter</i>	<i>2013-14 Annual Volume</i>	<i>Cost/Copy Annual Cost</i>	<i>Recommendations</i>
Rochester Middle					
A Wing Room 110					
Konica Minolta BH20 / 32 PPM	0	30,026	30,026	\$0.006125	None at this time.
A32R012020708 / 9342 5665				\$183.91	
750,000 / 08/2010	0	0	0	\$0.00000	
Black Network Printer				\$0.00	
Connected / 6/1/2018					
KMBS					
Administration					
Konica Minolta BH654 / 65 PPM	245	121,380	121,135	\$0.003900	None at this time.
A5YN011001508 / 9342 4426				\$472.43	
3,000,000 / 02/2013	0	0	0	\$0.00000	
Black Photocopier				\$0.00	
Connected / 6/1/2018					
KMBS					
B Wing Room 120					
Konica Minolta BH20 / 32 PPM	0	23,964	23,964	\$0.006125	None at this time.
A32R012020710 / 9342 4826				\$146.78	
750,000 / 08/2010	0	0	0	\$0.00000	
Black Network Printer				\$0.00	
Connected / 6/1/2018					
KMBS					

<i>Make-Model / Speed Serial Number / Vendor ID Life / Intro Date Connectivity / Printer Exp Date Vendor</i>					<i>Date of Last Upgrade: 4/1/2013</i>
	<i>7/1/2013 Meter</i>	<i>6/30/2014 Meter</i>	<i>2013-14 Annual Volume</i>	<i>Cost/Copy Annual Cost</i>	<i>Recommendations</i>
Rochester Middle					
Boys' Locker Room					
Konica Minolta BH20 / 32 PPM	0	2,261	2,261	\$0.006125	None at this time.
A32R012020371 / 9342 4797				\$13.85	
750,000 / 08/2010	0	0	0	\$0.00000	
Black Network Printer				\$0.00	
Connected / 6/1/2018					
KMBS					
C Wing Room 131					
Konica Minolta BH20 / 32 PPM	0	16,676	16,676	\$0.006125	None at this time.
A32R012020363 / 9323 8056				\$102.14	
750,000 / 08/2010	0	0	0	\$0.00000	
Black Network Printer				\$0.00	
Connected / 6/1/2018					
KMBS					
Girls' Locker Room					
Konica Minolta BH20 / 32 PPM	0	657	657	\$0.006125	None at this time.
A32R012020375 / 9342 4796				\$4.02	
750,000 / 08/2010	0	0	0	\$0.00000	
Black Network Printer				\$0.00	
Connected / 6/1/2018					
KMBS					

Make-Model / Speed Serial Number / Vendor ID Life / Intro Date Connectivity / Printer Exp Date Vendor					Date of Last Upgrade: 4/1/2013	
	7/1/2013 Meter	6/30/2014 Meter	2013-14 Annual Volume	Cost/Copy Annual Cost	Recommendations	
Rochester Middle						
Guidance Office						
Konica Minolta BH654 / 65 PPM	194	122,763	122,569	\$0.003900	None at this time.	
A5YN011001517 / 9348 4109				\$478.02		
3,000,000 / 02/2013	0	0	0	\$0.00000		
Black Photocopier				\$0.00		
Connected / 6/1/2018						
KMBS						
Library						
Konica Minolta BH20 / 32 PPM	0	15,281	15,281	\$0.006125	None at this time.	
A32R012020377 / 9342 4827				\$93.60		
750,000 / 08/2010	0	0	0	\$0.00000		
Black Network Printer				\$0.00		
Connected / 6/1/2018						
KMBS						
Konica Minolta BH601 / 60 PPM	528,464	557,487	29,023	\$0.003900	None at this time.	
A0PP011002914 / 8700 3253				\$113.19		
3,000,000 / 12/2008	0	0	0	\$0.00000		
Black Photocopier				\$0.00		
Connected / 6/1/2018						
KMBS						

<i>Make-Model / Speed Serial Number / Vendor ID Life / Intro Date Connectivity / Printer Exp Date Vendor</i>					<i>Date of Last Upgrade: 4/1/2013</i>
	<i>7/1/2013 Meter</i>	<i>6/30/2014 Meter</i>	<i>2013-14 Annual Volume</i>	<i>Cost/Copy Annual Cost</i>	<i>Recommendations</i>
Rochester Middle					
Main Office					
Konica Minolta BH20 / 32 PPM	0	12,516	12,516	\$0.006125	None at this time.
A32R012020370 / 9323 8052				\$76.66	
750,000 / 08/2010	0	0	0	\$0.00000	
Black Network Printer				\$0.00	
Connected / 6/1/2018					
KMBS					
Konica Minolta BHc35 / 31 PPM	90	9,589	9,499	\$0.003900	None at this time.
A121011025982 / 9348 4110				\$37.05	
750,000 / 07/2010	23	7,108	7,085	\$0.04995	
Color Photocopier				\$353.90	
Connected / 6/1/2018					
KMBS					
Mobile Cart A					
Konica Minolta BH3300P / 35 PPM	0	3,453	3,453	\$0.006125	None at this time.
A63P011000316 / 8802 1519				\$21.15	
750,000 / 04/2013	0	0	0	\$0.00000	
Black Network Printer				\$0.00	
Connected / 6/1/2018					
KMBS					

<i>Make-Model / Speed Serial Number / Vendor ID Life / Intro Date Connectivity / Printer Exp Date Vendor</i>					<i>Date of Last Upgrade: 4/1/2013</i>
	<i>7/1/2013 Meter</i>	<i>6/30/2014 Meter</i>	<i>2013-14 Annual Volume</i>	<i>Cost/Copy Annual Cost</i>	<i>Recommendations</i>
Rochester Middle					
Mobile Cart B					
Konica Minolta BH3300P / 35 PPM	0	3,549	3,549	\$0.006125	None at this time.
A63P011000325 / 8802 1747				\$21.74	
750,000 / 04/2013	0	0	0	\$0.00000	
Black Network Printer				\$0.00	
Connected / 6/1/2018					
KMBS					
Music Room					
Konica Minolta BH20 / 32 PPM	0	21,343	21,343	\$0.006125	None at this time.
A32R012020712 / 9342 5664				\$130.73	
750,000 / 08/2010	0	0	0	\$0.00000	
Black Network Printer				\$0.00	
Connected / 6/1/2018					
KMBS					
Nurse's Office					
Konica Minolta BH20 / 32 PPM	0	8,815	8,815	\$0.006125	None at this time.
A32R012020713 / 9342 4680				\$53.99	
750,000 / 08/2010	0	0	0	\$0.00000	
Black Network Printer				\$0.00	
Connected / 6/1/2018					
KMBS					

<i>Make-Model / Speed Serial Number / Vendor ID Life / Intro Date Connectivity / Printer Exp Date Vendor</i>					<i>Date of Last Upgrade: 4/1/2013</i>
	<i>7/1/2013 Meter</i>	<i>6/30/2014 Meter</i>	<i>2013-14 Annual Volume</i>	<i>Cost/Copy Annual Cost</i>	<i>Recommendations</i>
Rochester Middle					
Portable Cart C					
Konica Minolta BH3300P / 35 PPM	0	3,584	3,584	\$0.006125	None at this time.
A63P011000306 / 8802 1748				\$21.95	
750,000 / 04/2013	0	0	0	\$0.00000	
Black Network Printer				\$0.00	
Connected / 6/1/2018					
KMBS					
Room 116					
Konica Minolta BH20 / 32 PPM	0	22,652	22,652	\$0.006125	None at this time.
A32R012020721 / 9342 4824				\$138.74	
750,000 / 08/2010	0	0	0	\$0.00000	
Black Network Printer				\$0.00	
Connected / 6/1/2018					
KMBS					
Room 136					
Konica Minolta BH20 / 32 PPM	0	12,419	12,419	\$0.006125	None at this time.
A32R012020707 / 9342 4817				\$76.07	
750,000 / 08/2010	0	0	0	\$0.00000	
Black Network Printer				\$0.00	
Connected / 6/1/2018					
KMBS					

Make-Model / Speed Serial Number / Vendor ID Life / Intro Date Connectivity / Printer Exp Date Vendor					Date of Last Upgrade: 4/1/2013	
	7/1/2013 Meter	6/30/2014 Meter	2013-14 Annual Volume	Cost/Copy Annual Cost	Recommendations	
Rochester Middle						
Room 144						
Konica Minolta MC4750DN / 31 PPM	0	2,383	2,383	\$0.006125	None at this time.	
A0VD012002582 / 9342 4825				\$14.60		
750,000 / 09/2010	0	2,198	2,198	\$0.05625		
Color Network Printer				\$123.64		
Connected / 6/1/2018						
KMBS						
Room 148						
Konica Minolta BH20 / 32 PPM	0	10,078	10,078	\$0.006125	None at this time.	
A32R012020816 / 9342 4816				\$61.73		
750,000 / 08/2010	0	0	0	\$0.00000		
Black Network Printer				\$0.00		
Connected / 6/1/2018						
KMBS						
Room 152						
Konica Minolta BH20 / 32 PPM	0	13,095	13,095	\$0.006125	None at this time.	
A32R012020814 / 8802 1746				\$80.21		
750,000 / 08/2010	0	0	0	\$0.00000		
Black Network Printer				\$0.00		
Connected / 6/1/2018						
KMBS						

Make-Model / Speed Serial Number / Vendor ID Life / Intro Date Connectivity / Printer Exp Date Vendor					Date of Last Upgrade: 4/1/2013	
	7/1/2013 Meter	6/30/2014 Meter	2013-14 Annual Volume	Cost/Copy Annual Cost	Recommendations	
Rochester Middle						
Room 153						
Konica Minolta MC4750DN / 31 PPM	0	2,442	2,442	\$0.006125	None at this time.	
A0VD012002572 / 9342 4692				\$14.96		
750,000 / 09/2010	0	296	296	\$0.05625		
Color Network Printer				\$16.65		
Connected / 6/1/2018						
KMBS						
Room 173						
Konica Minolta BH20 / 32 PPM	0	11,884	11,884	\$0.006125	None at this time.	
A32R012020706 / 8802 5114				\$72.79		
750,000 / 08/2010	0	0	0	\$0.00000		
Black Network Printer				\$0.00		
Connected / 6/1/2018						
KMBS						
Room 175						
Konica Minolta BH20 / 32 PPM	0	7,865	7,865	\$0.006125	None at this time.	
A32R012020701 / 9323 8057				\$48.17		
750,000 / 08/2010	0	0	0	\$0.00000		
Black Network Printer				\$0.00		
Connected / 6/1/2018						
KMBS						

<i>Make-Model / Speed Serial Number / Vendor ID Life / Intro Date Connectivity / Printer Exp Date Vendor</i>					<i>Date of Last Upgrade: 4/1/2013</i>
	<i>7/1/2013 Meter</i>	<i>6/30/2014 Meter</i>	<i>2013-14 Annual Volume</i>	<i>Cost/Copy Annual Cost</i>	<i>Recommendations</i>
Rochester Middle					
Room 213					
Konica Minolta BH20 / 32 PPM	0	15,331	15,331	\$0.006125	None at this time.
A32R012020817 / 9342 4709				\$93.90	
750,000 / 08/2010	0	0	0	\$0.00000	
Black Network Printer				\$0.00	
Connected / 6/1/2018					
KMBS					
Room 216					
Konica Minolta BH20 / 32 PPM	0	14,629	14,629	\$0.006125	None at this time.
A32R012020722 / 8802 5120				\$89.60	
750,000 / 08/2010	0	0	0	\$0.00000	
Black Network Printer				\$0.00	
Connected / 6/1/2018					
KMBS					
Room 222					
Konica Minolta BH20 / 32 PPM	0	2,896	2,896	\$0.006125	None at this time.
A32R012020818 / 9342 4708				\$17.74	
750,000 / 08/2010	0	0	0	\$0.00000	
Black Network Printer				\$0.00	
Connected / 6/1/2018					
KMBS					

Make-Model / Speed Serial Number / Vendor ID Life / Intro Date Connectivity / Printer Exp Date Vendor					Date of Last Upgrade: 4/1/2013	
	7/1/2013 Meter	6/30/2014 Meter	2013-14 Annual Volume	Cost/Copy Annual Cost	Recommendations	
Rochester Middle						
Room 224						
Konica Minolta BH20 / 32 PPM	0	14,841	14,841	\$0.006125	None at this time.	
A32R012020771 / 9342 4829				\$90.90		
750,000 / 08/2010	0	0	0	\$0.00000		
Black Network Printer				\$0.00		
Connected / 6/1/2018						
KMBS						
Room 231						
Konica Minolta MC3730 / 25 PPM	0	2,796	2,796	\$0.006125	None at this time.	
A0VD012002567 / 9342 4795				\$17.13		
500,000 / 11/2010	0	667	667	\$0.05625		
Color Network Printer				\$37.52		
Connected / 6/1/2018						
KMBS						
Room 232						
Konica Minolta BH20 / 32 PPM	0	8,805	8,805	\$0.006125	None at this time.	
A32R012020372 / 9342 4818				\$53.93		
750,000 / 08/2010	0	0	0	\$0.00000		
Black Network Printer				\$0.00		
Connected / 6/1/2018						
KMBS						

<i>Make-Model / Speed Serial Number / Vendor ID Life / Intro Date Connectivity / Printer Exp Date Vendor</i>					<i>Date of Last Upgrade: 4/1/2013</i>
	<i>7/1/2013 Meter</i>	<i>6/30/2014 Meter</i>	<i>2013-14 Annual Volume</i>	<i>Cost/Copy Annual Cost</i>	<i>Recommendations</i>
Rochester Middle					
Room 238					
Konica Minolta BH20 / 32 PPM	0	16,795	16,795	\$0.006125	None at this time.
A32R012020374 / 9323 8055				\$102.87	
750,000 / 08/2010	0	0	0	\$0.00000	
Black Network Printer				\$0.00	
Connected / 6/1/2018					
KMBS					
Room 240					
Konica Minolta BH20 / 32 PPM	0	12,601	12,601	\$0.006125	None at this time.
A32R012020373 / 8802 5121				\$77.18	
750,000 / 08/2010	0	0	0	\$0.00000	
Black Network Printer				\$0.00	
Connected / 6/1/2018					
KMBS					
Room 242					
Konica Minolta MC3730 / 25 PPM	0	7,451	7,451	\$0.006125	None at this time.
A0VD012002574 / 9323 8053				\$45.64	
500,000 / 11/2010	0	8,370	8,370	\$0.05625	
Color Network Printer				\$470.81	
Connected / 6/1/2018					
KMBS					

Make-Model / Speed Serial Number / Vendor ID Life / Intro Date Connectivity / Printer Exp Date Vendor					Date of Last Upgrade: 4/1/2013	
	7/1/2013 Meter	6/30/2014 Meter	2013-14 Annual Volume	Cost/Copy Annual Cost	Recommendations	
Rochester Middle						
Room 244						
Konica Minolta MC4750DN / 31 PPM	0	3,858	3,858	\$0.006125	None at this time.	
A0VD012002573 / 9342 4830				\$23.63		
750,000 / 09/2010	0	10,990	10,990	\$0.05625		
Color Network Printer				\$618.19		
Connected / 6/1/2018						
KMBS						
Room 250						
Konica Minolta BH20 / 32 PPM	0	7,777	7,777	\$0.006125	None at this time.	
A32R012020709 / 8802 6439				\$47.63		
750,000 / 08/2010	0	0	0	\$0.00000		
Black Network Printer				\$0.00		
Connected / 6/1/2018						
KMBS						
Science Dept Mobile Lab Rom 121-123						
Konica Minolta BH3300P / 35 PPM	0	630	630	\$0.006125	None at this time.	
A63P011000322 / 8802 1745				\$3.86		
750,000 / 04/2013	0	0	0	\$0.00000		
Black Network Printer				\$0.00		
Connected / 6/1/2018						
KMBS						

<i>Make-Model / Speed Serial Number / Vendor ID Life / Intro Date Connectivity / Printer Exp Date Vendor</i>					<i>Date of Last Upgrade: 4/1/2013</i>
	<i>7/1/2013 Meter</i>	<i>6/30/2014 Meter</i>	<i>2013-14 Annual Volume</i>	<i>Cost/Copy Annual Cost</i>	<i>Recommendations</i>
Rochester Middle					
Science Dept Mobile Lab Room 113					
Konica Minolta BH3300P / 35 PPM	0	3,238	3,238	\$0.006125	None at this time.
A63P011000297 / 8802 1744				\$19.83	
750,000 / 04/2013	0	0	0	\$0.00000	
Black Network Printer				\$0.00	
Connected / 6/1/2018					
KMBS					
Teachers' Lounge Room 251					
Konica Minolta BH754 / 75 PPM	50	756,357	756,307	\$0.003900	None at this time.
A55V011000828 / 9342 4433				\$2,949.60	
4,000,000 / 03/2013	0	0	0	\$0.00000	
Black Photocopier				\$0.00	
Connected / 6/1/2018					
KMBS					
Konica Minolta BH754 / 75 PPM	50	887,656	887,606	\$0.003900	Overused!
A55V011000835 / 9348 4116				\$3,461.66	
4,000,000 / 03/2013	0	0	0	\$0.00000	
Black Photocopier				\$0.00	
Connected / 6/1/2018					
KMBS					

<i>Make-Model / Speed Serial Number / Vendor ID Life / Intro Date Connectivity / Printer Exp Date Vendor</i>					<i>Date of Last Upgrade: 4/1/2013</i>
	<i>7/1/2013 Meter</i>	<i>6/30/2014 Meter</i>	<i>2013-14 Annual Volume</i>	<i>Cost/Copy Annual Cost</i>	<i>Recommendations</i>
Rochester Middle					
Team Room 176					
Konica Minolta BH754 / 75 PPM	50	451,117	451,067	\$0.003900	None at this time.
A55V011000289 / 9348 4117				\$1,759.16	
4,000,000 / 03/2013	0	0	0	\$0.00000	
Black Photocopier				\$0.00	
Connected / 6/1/2018					
KMBS					
Konica Minolta BH754 / 75 PPM	190	365,708	365,518	\$0.003900	None at this time.
A55V011000061 / 9348 4133				\$1,425.52	
4,000,000 / 03/2013	0	0	0	\$0.00000	
Black Photocopier				\$0.00	
Connected / 6/1/2018					
KMBS					
Subtotals BW			3,079,315	\$12,758.24	
Subtotals Color			29,606	\$1,620.70	

<i>Make-Model / Speed Serial Number / Vendor ID Life / Intro Date Connectivity / Printer Exp Date Vendor</i>					<i>Date of Last Upgrade: 4/1/2013</i>	
	<i>7/1/2013 Meter</i>	<i>6/30/2014 Meter</i>	<i>2013-14 Annual Volume</i>	<i>Cost/Copy Annual Cost</i>	<i>Recommendations</i>	
SAU 54						
Assessor's Office						
Konica Minolta BH20 / 32 PPM	0	18,444	18,444	\$0.006125	None at this time.	
A32R012020352 / 9342 4686				\$112.97		
750,000 / 08/2010	0	0	0	\$0.00000		
Black Network Printer				\$0.00		
Connected / 6/1/2018						
KMBS						
Facilities Office						
Konica Minolta BH20 / 32 PPM	0	11,991	11,991	\$0.006125	None at this time.	
A32R012020347 / 9342 4892				\$73.44		
750,000 / 08/2010	0	0	0	\$0.00000		
Black Network Printer				\$0.00		
Connected / 6/1/2018						
KMBS						
Hall						
Konica Minolta BH20 / 32 PPM	0	22,229	22,229	\$0.006125	None at this time.	
A32R012020342 / 9342 4811				\$136.15		
750,000 / 08/2010	0	0	0	\$0.00000		
Black Network Printer				\$0.00		
Connected / 6/1/2018						
KMBS						

<i>Make-Model / Speed Serial Number / Vendor ID Life / Intro Date Connectivity / Printer Exp Date Vendor</i>					<i>Date of Last Upgrade: 4/1/2013</i>
	<i>7/1/2013 Meter</i>	<i>6/30/2014 Meter</i>	<i>2013-14 Annual Volume</i>	<i>Cost/Copy Annual Cost</i>	<i>Recommendations</i>
SAU 54					
Main Office					
Konica Minolta BH754 / 75 PPM	50	380,073	380,023	\$0.003900	None at this time.
A55V011000758 / 9342 4432				\$1,482.09	
4,000,000 / 03/2013	0	0	0	\$0.00000	
Black Photocopier				\$0.00	
Connected / 6/1/2018					
KMBS					
Main Office Hall					
Konica Minolta BHc35 / 31 PPM	22,755	44,689	21,934	\$0.003900	None at this time.
A121011010912 / 9334 5528				\$85.54	
750,000 / 07/2010	16,937	34,662	17,725	\$0.04995	
Color Photocopier				\$885.36	
Connected / 6/1/2018					
KMBS					
New Assessor's Office					
Konica Minolta BH20 / 32 PPM	0	613	613	\$0.006125	None at this time.
A32R012020349 / 8802 5446				\$3.75	
750,000 / 08/2010	0	0	0	\$0.00000	
Black Network Printer				\$0.00	
Connected / 6/1/2018					
KMBS					

<i>Make-Model / Speed Serial Number / Vendor ID Life / Intro Date Connectivity / Printer Exp Date Vendor</i>					<i>Date of Last Upgrade: 4/1/2013</i>
	<i>7/1/2013 Meter</i>	<i>6/30/2014 Meter</i>	<i>2013-14 Annual Volume</i>	<i>Cost/Copy Annual Cost</i>	<i>Recommendations</i>
SAU 54					
Payroll					
Konica Minolta BH20 / 32 PPM	0	56,570	56,570	\$0.006125	None at this time.
A32R012021201 / 9342 4815				\$346.49	
750,000 / 08/2010	0	0	0	\$0.00000	
Black Network Printer				\$0.00	
Connected / 6/1/2018					
KMBS					
Konica Minolta BH552 / 55 PPM	510,934	539,743	28,809	\$0.003900	None at this time.
A0R5011006532 / 8700 3247				\$112.36	
3,000,000 / 02/2011	0	0	0	\$0.00000	
Black Photocopier				\$0.00	
Connected / 6/1/2018					
KMBS					
Special Ed - Pupil Services					
Konica Minolta BH20 / 32 PPM	0	13,766	13,766	\$0.006125	None at this time.
A32R012020350 / 9342 4799				\$84.32	
750,000 / 08/2010	0	0	0	\$0.00000	
Black Network Printer				\$0.00	
Connected / 6/1/2018					
KMBS					

<i>Make-Model / Speed Serial Number / Vendor ID Life / Intro Date Connectivity / Printer Exp Date</i>					<i>Date of Last Upgrade: 4/1/2013</i>
<i>Vendor</i>	<i>7/1/2013 Meter</i>	<i>6/30/2014 Meter</i>	<i>2013-14 Annual Volume</i>	<i>Cost/Copy Annual Cost</i>	<i>Recommendations</i>
SAU 54					
<i>Special Ed - Reception</i>					
Konica Minolta BH552 / 55 PPM	50	197,922	197,872	\$0.003900	None at this time.
A2WV011008829 / 9342 4419				\$771.70	
3,000,000 / 02/2011	0	0	0	\$0.00000	
Black Photocopier				\$0.00	
Connected / 6/1/2018					
KMBS					

Make-Model / Speed Serial Number / Vendor ID Life / Intro Date Connectivity / Printer Exp Date Vendor					Date of Last Upgrade: 4/1/2013	
	7/1/2013 Meter	6/30/2014 Meter	2013-14 Annual Volume	Cost/Copy Annual Cost	Recommendations	
SAU 54						
Konica Minolta MC4750DN / 31 PPM	0	0	0	\$0.006125	None at this time.	
A0VD012002565 / 9342 4690				\$0.00		
750,000 / 09/2010	0	0	0	\$0.05625		
Color Network Printer				\$0.00		
Not Connected / 6/1/2018						
KMBS						
Konica Minolta MC4750DN / 31 PPM	0	0	0	\$0.006125	None at this time.	
A0VD012002563 / 8802 5453				\$0.00		
750,000 / 09/2010	0	0	0	\$0.05625		
Color Network Printer				\$0.00		
Not Connected / 6/1/2018						
KMBS						
Konica Minolta MC4750DN / 31 PPM	0	0	0	\$0.006125	None at this time.	
A0VD012002579 / 9342 4706				\$0.00		
750,000 / 09/2010	0	0	0	\$0.05625		
Color Network Printer				\$0.00		
Not Connected / 6/1/2018						
KMBS						
Konica Minolta MC4750DN / 31 PPM	0	0	0	\$0.006125	None at this time.	
A0VD012002577 / 9342 4693				\$0.00		
750,000 / 09/2010	0	0	0	\$0.05625		
Color Network Printer				\$0.00		
Not Connected / 6/1/2018						
KMBS						

<i>Make-Model / Speed</i>				<i>Date of Last Upgrade: 4/1/2013</i>	
<i>Serial Number / Vendor ID</i>					
<i>Life / Intro Date</i>			<i>2013-14</i>		
<i>Connectivity / Printer Exp Date</i>		<i>7/1/2013</i>	<i>6/30/2014</i>	<i>Annual</i>	<i>Cost/Copy</i>
<i>Vendor</i>	<i>Meter</i>	<i>Meter</i>	<i>Volume</i>	<i>Annual Cost</i>	<i>Recommendations</i>
<hr/>					
SAU 54					
<i>Subtotals BW</i>			<i>752,251</i>	<i>\$3,208.82</i>	
<i>Subtotals Color</i>			<i>17,725</i>	<i>\$885.36</i>	

<i>Make-Model / Speed Serial Number / Vendor ID Life / Intro Date Connectivity / Printer Exp Date Vendor</i>					<i>Date of Last Upgrade: 4/1/2013</i>
	<i>7/1/2013 Meter</i>	<i>6/30/2014 Meter</i>	<i>2013-14 Annual Volume</i>	<i>Cost/Copy Annual Cost</i>	<i>Recommendations</i>
School Street School					
Library					
Konica Minolta BH20 / 32 PPM	0	813	813	\$0.006125	None at this time.
A32R012020385 / 9323 8051				\$4.98	
750,000 / 08/2010	0	0	0	\$0.00000	
Black Network Printer				\$0.00	
Connected / 6/1/2018					
KMBS					
Main Office					
Konica Minolta BH552 / 55 PPM	50	140,548	140,498	\$0.003900	None at this time.
A2WV011008862 / 9348 4104				\$547.94	
3,000,000 / 02/2011	0	0	0	\$0.00000	
Black Photocopier				\$0.00	
Connected / 6/1/2018					
KMBS					

<i>Make-Model / Speed Serial Number / Vendor ID Life / Intro Date Connectivity / Printer Exp Date Vendor</i>					<i>Date of Last Upgrade: 4/1/2013</i>
	<i>7/1/2013 Meter</i>	<i>6/30/2014 Meter</i>	<i>2013-14 Annual Volume</i>	<i>Cost/Copy Annual Cost</i>	<i>Recommendations</i>
School Street School					
Teachers' Room 2nd Floor					
Konica Minolta BH601 / 60 PPM	969,058	1,063,706	94,648	\$0.003900	None at this time.
A0PP011002894 / 6216 0435				\$369.13	
3,000,000 / 12/2008	0	0	0	\$0.00000	
Black Photocopier				\$0.00	
Connected /					
KMBS					
Konica Minolta BHc35 / 31 PPM	8,826	18,109	9,283	\$0.003900	None at this time.
A121011010876 / 9334 5536				\$36.20	
750,000 / 07/2010	8,650	18,290	9,640	\$0.04995	
Color Photocopier				\$481.52	
Connected / 6/1/2018					
KMBS					
	Subtotals BW		245,242	\$958.25	
	Subtotals Color		9,640	\$481.52	

Make-Model / Speed Serial Number / Vendor ID Life / Intro Date Connectivity / Printer Exp Date Vendor					Date of Last Upgrade: 4/1/2013	
	7/1/2013 Meter	6/30/2014 Meter	2013-14 Annual Volume	Cost/Copy Annual Cost	Recommendations	
Spaulding High						
Art Department Room 5						
Konica Minolta BH20 / 32 PPM	0	12,852	12,852	\$0.006125	None at this time.	
A32R012020379 / 9342 4776				\$78.72		
750,000 / 08/2010	0	0	0	\$0.00000		
Black Network Printer				\$0.00		
Connected / 6/1/2018						
KMBS						
Art Room 5						
Konica Minolta BHc35 / 31 PPM	28,489	28,768	279	\$0.003900	None at this time.	
A121011009420 / 9334 5533				\$1.09		
750,000 / 07/2010	10,072	13,943	3,871	\$0.04995		
Color Photocopier				\$193.36		
Connected / 6/1/2018						
KMBS						
Assistant Principal						
Konica Minolta BH20 / 32 PPM	0	9,640	9,640	\$0.006125	None at this time.	
A32R012020392 / 8802 1588				\$59.05		
750,000 / 08/2010	0	0	0	\$0.00000		
Black Network Printer				\$0.00		
Connected / 6/1/2018						
KMBS						

<i>Make-Model / Speed Serial Number / Vendor ID Life / Intro Date Connectivity / Printer Exp Date Vendor</i>					<i>Date of Last Upgrade: 4/1/2013</i>
	<i>7/1/2013 Meter</i>	<i>6/30/2014 Meter</i>	<i>2013-14 Annual Volume</i>	<i>Cost/Copy Annual Cost</i>	<i>Recommendations</i>
Spaulding High					
Athletic Department					
Konica Minolta BHc35 / 31 PPM	24,172	37,596	13,424	\$0.003900	None at this time.
A121011010917 / 9334 5532				\$52.35	
750,000 / 07/2010	10,776	14,893	4,117	\$0.04995	
Color Photocopier				\$205.64	
Connected / 6/1/2018					
KMBS					
Data Office					
Konica Minolta BH20 / 32 PPM	0	7,938	7,938	\$0.006125	None at this time.
A32R012020394 / 8802 1753				\$48.62	
750,000 / 08/2010	0	0	0	\$0.00000	
Black Network Printer				\$0.00	
Connected / 6/1/2018					
KMBS					
English Learning Lab Room 214					
Konica Minolta BH20 / 32 PPM	0	15,082	15,082	\$0.006125	None at this time.
A32R012020470 / 9342 4783				\$92.38	
750,000 / 08/2010	0	0	0	\$0.00000	
Black Network Printer				\$0.00	
Connected / 6/1/2018					
KMBS					

<i>Make-Model / Speed Serial Number / Vendor ID Life / Intro Date Connectivity / Printer Exp Date Vendor</i>					<i>Date of Last Upgrade: 4/1/2013</i>
	<i>7/1/2013 Meter</i>	<i>6/30/2014 Meter</i>	<i>2013-14 Annual Volume</i>	<i>Cost/Copy Annual Cost</i>	<i>Recommendations</i>
Spaulding High					
Grierson Center Left Wall Side					
Konica Minolta BH754 / 75 PPM	50	443,843	443,793	\$0.003900	None at this time.
A55V011000787 / 9342 4446				\$1,730.79	
4,000,000 / 03/2013	0	0	0	\$0.00000	
Black Photocopier				\$0.00	
Connected / 6/1/2018					
KMBS					
Grierson Center Left Window Side					
Konica Minolta BH754 / 75 PPM	50	487,501	487,451	\$0.003900	None at this time.
A55V011000058 / 9348 4134				\$1,901.06	
4,000,000 / 03/2013	0	0	0	\$0.00000	
Black Photocopier				\$0.00	
Connected / 6/1/2018					
KMBS					
Grierson Center Right Wall Side					
Konica Minolta BH754 / 75 PPM	50	419,995	419,945	\$0.003900	None at this time.
A55V011000849 / 9348 4135				\$1,637.79	
4,000,000 / 03/2013	0	0	0	\$0.00000	
Black Photocopier				\$0.00	
Connected / 6/1/2018					
KMBS					

<i>Make-Model / Speed Serial Number / Vendor ID Life / Intro Date Connectivity / Printer Exp Date Vendor</i>					<i>Date of Last Upgrade: 4/1/2013</i>
	<i>7/1/2013 Meter</i>	<i>6/30/2014 Meter</i>	<i>2013-14 Annual Volume</i>	<i>Cost/Copy Annual Cost</i>	<i>Recommendations</i>
Spaulding High					
Grierson Center Window Side					
Konica Minolta BH754 / 75 PPM	50	338,061	338,011	\$0.003900	None at this time.
A55V011000650 / 9342 4445				\$1,318.24	
4,000,000 / 03/2013	0	0	0	\$0.00000	
Black Photocopier				\$0.00	
Connected / 6/1/2018					
KMBS					

<i>Make-Model / Speed Serial Number / Vendor ID Life / Intro Date Connectivity / Printer Exp Date Vendor</i>					<i>Date of Last Upgrade: 4/1/2013</i>
	<i>7/1/2013 Meter</i>	<i>6/30/2014 Meter</i>	<i>2013-14 Annual Volume</i>	<i>Cost/Copy Annual Cost</i>	<i>Recommendations</i>
Spaulding High					
Guidance Office					
Konica Minolta BH20 / 32 PPM	0	4,752	4,752	\$0.006125	None at this time.
A32R012021192 / 8802 1729				\$29.11	
750,000 / 08/2010	0	0	0	\$0.00000	
Black Network Printer				\$0.00	
Connected / 6/1/2018					
KMBS					
Konica Minolta BHC454 / 45 PPM	50	61,051	61,001	\$0.003900	None at this time.
A4FJ012000049 / 9348 4137				\$237.90	
1,000,000 / 07/2012	42	555	513	\$0.04995	
Color Photocopier				\$25.62	
Connected / 6/1/2018					
KMBS					
Konica Minolta MC4750DN / 31 PPM	0	22,001	22,001	\$0.006125	None at this time.
A0VD012002576 / 8802 1589				\$134.76	
750,000 / 09/2010	0	1,475	1,475	\$0.05625	
Color Network Printer				\$82.97	
Connected / 6/1/2018					
KMBS					

<i>Make-Model / Speed Serial Number / Vendor ID Life / Intro Date Connectivity / Printer Exp Date Vendor</i>					<i>Date of Last Upgrade: 4/1/2013</i>	
	<i>7/1/2013 Meter</i>	<i>6/30/2014 Meter</i>	<i>2013-14 Annual Volume</i>	<i>Cost/Copy Annual Cost</i>	<i>Recommendations</i>	
Spaulding High						
Lab Room 207						
Konica Minolta BH20 / 32 PPM	0	8,707	8,707	\$0.006125	None at this time.	
A32R012020463 / 9323 8065				\$53.33		
750,000 / 08/2010	0	0	0	\$0.00000		
Black Network Printer				\$0.00		
Connected / 6/1/2018						
KMBS						
Lab Room 30 Basement						
Konica Minolta BH20 / 32 PPM	0	5,519	5,519	\$0.006125	None at this time.	
A32R012020395 / 9342 4813				\$33.80		
750,000 / 08/2010	0	0	0	\$0.00000		
Black Network Printer				\$0.00		
Connected / 6/1/2018						
KMBS						
Library						
Konica Minolta BH751 / 75 PPM	85,579	120,388	34,809	\$0.003900	None at this time.	
A0PN011002544 / 8807 4089				\$135.76		
4,000,000 / 12/2008	0	0	0	\$0.00000		
Black Photocopier				\$0.00		
Connected / 6/1/2018						
KMBS						

<i>Make-Model / Speed Serial Number / Vendor ID Life / Intro Date Connectivity / Printer Exp Date Vendor</i>					<i>Date of Last Upgrade: 4/1/2013</i>
	<i>7/1/2013 Meter</i>	<i>6/30/2014 Meter</i>	<i>2013-14 Annual Volume</i>	<i>Cost/Copy Annual Cost</i>	<i>Recommendations</i>
Spaulding High					
Library - Mobile B					
Konica Minolta BH3300P / 35 PPM	0	1,516	1,516	\$0.006125	Replacement printer for A63P011000302.
A63P011000416 / 8702 4971				\$9.29	
750,000 / 04/2013	0	0	0	\$0.00000	
Black Network Printer				\$0.00	
Connected /					
KMBS					
Konica Minolta BH3300P / 35 PPM	0	2,331	2,331	\$0.006125	Unit fell off cart; replacement unit A63P011000416 purchased.
A63P011000302 / 8802 1520				\$14.28	
750,000 / 04/2013	0	0	0	\$0.00000	
Black Network Printer				\$0.00	
Connected / 6/1/2018					
KMBS					
Lunch Room					
Konica Minolta BH754 / 75 PPM	1,347,280	1,524,517	177,237	\$0.003900	None at this time.
A0PN011001087 / 6216 0424				\$691.22	
4,000,000 / 03/2013	0	0	0	\$0.00000	
Black Photocopier				\$0.00	
Connected / 6/1/2018					
KMBS					

Make-Model / Speed Serial Number / Vendor ID Life / Intro Date Connectivity / Printer Exp Date Vendor					Date of Last Upgrade: 4/1/2013	
	7/1/2013 Meter	6/30/2014 Meter	2013-14 Annual Volume	Cost/Copy Annual Cost	Recommendations	
Spaulding High						
Main Office						
Konica Minolta BHC554 / 55 PPM	50	137,484	137,434	\$0.003900	None at this time.	
A5AY011000491 / 9342 4447				\$535.99		
3,000,000 / 08/2012	50	15,138	15,088	\$0.04995		
Color Photocopier				\$753.65		
Connected / 6/1/2018						
KMBS						
Math Learning Lab						
Konica Minolta BH20 / 32 PPM	0	18,031	18,031	\$0.006125	None at this time.	
A32R012020364 / 9342 4447				\$110.44		
750,000 / 08/2010	0	0	0	\$0.00000		
Black Network Printer				\$0.00		
Connected / 6/1/2018						
KMBS						
Men's Coaches' Office						
Konica Minolta BH20 / 32 PPM	0	4,708	4,708	\$0.006125	None at this time.	
A32R012020399 / 8802 5464				\$28.84		
750,000 / 08/2010	0	0	0	\$0.00000		
Black Network Printer				\$0.00		
Connected / 6/1/2018						
KMBS						

Make-Model / Speed Serial Number / Vendor ID Life / Intro Date Connectivity / Printer Exp Date Vendor					Date of Last Upgrade: 4/1/2013	
	7/1/2013 Meter	6/30/2014 Meter	2013-14 Annual Volume	Cost/Copy Annual Cost	Recommendations	
Spaulding High						
Mobile A						
Konica Minolta BH3300P / 35 PPM	0	3,279	3,279	\$0.006125	None at this time.	
A63P011000299 / 8802 1522				\$20.08		
750,000 / 04/2013	0	0	0	\$0.00000		
Black Network Printer				\$0.00		
Connected / 6/1/2018						
KMBS						
Music Lab						
Konica Minolta BH751 / 75 PPM	424,159	579,191	155,032	\$0.003900	None at this time.	
A0PN011003077 / 9300 0105				\$604.62		
4,000,000 / 12/2008	0	0	0	\$0.00000		
Black Photocopier				\$0.00		
Connected / 6/1/2018						
KMBS						
Nurse's Office						
Konica Minolta BH20 / 32 PPM	0	6,680	6,680	\$0.006125	None at this time.	
A32R012020400 / 8802 1730				\$40.92		
750,000 / 08/2010	0	0	0	\$0.00000		
Black Network Printer				\$0.00		
Connected / 6/1/2018						
KMBS						

Make-Model / Speed Serial Number / Vendor ID Life / Intro Date Connectivity / Printer Exp Date Vendor					Date of Last Upgrade: 4/1/2013	
	7/1/2013 Meter	6/30/2014 Meter	2013-14 Annual Volume	Cost/Copy Annual Cost	Recommendations	
Spaulding High						
Red Raider by Library						
Konica Minolta BH20 / 32 PPM	0	5,120	5,120	\$0.006125	None at this time.	
A32R012020401 / 8802 1662				\$31.36		
750,000 / 08/2010	0	0	0	\$0.00000		
Black Network Printer				\$0.00		
Connected / 6/1/2018						
KMBS						
Room 101						
Konica Minolta BH20 / 32 PPM	0	7,201	7,201	\$0.006125	None at this time.	
A32R012020376 / 8802 1728				\$44.11		
750,000 / 08/2010	0	0	0	\$0.00000		
Black Network Printer				\$0.00		
Connected / 6/1/2018						
KMBS						
Room 103						
Konica Minolta BH20 / 32 PPM	0	11,117	11,117	\$0.006125	None at this time.	
A32R012020383 / 8802 1591				\$68.09		
750,000 / 08/2010	0	0	0	\$0.00000		
Black Network Printer				\$0.00		
Connected / 6/1/2018						
KMBS						

Make-Model / Speed Serial Number / Vendor ID Life / Intro Date Connectivity / Printer Exp Date Vendor					Date of Last Upgrade: 4/1/2013	
	7/1/2013 Meter	6/30/2014 Meter	2013-14 Annual Volume	Cost/Copy Annual Cost	Recommendations	
Spaulding High						
Room 104						
Konica Minolta BH20 / 32 PPM	0	10,852	10,852	\$0.006125	None at this time.	
A32R012020856 / 8802 1590				\$66.47		
750,000 / 08/2010	0	0	0	\$0.00000		
Black Network Printer				\$0.00		
Connected / 6/1/2018						
KMBS						
Room 105						
Konica Minolta BH20 / 32 PPM	0	7,373	7,373	\$0.006125	None at this time.	
A32R012020852 / 8802 1692				\$45.16		
750,000 / 08/2010	0	0	0	\$0.00000		
Black Network Printer				\$0.00		
Connected / 6/1/2018						
KMBS						
Room 108						
Konica Minolta BH20 / 32 PPM	0	5,846	5,846	\$0.006125	None at this time.	
A32R012020467 / 8802 1693				\$35.81		
750,000 / 08/2010	0	0	0	\$0.00000		
Black Network Printer				\$0.00		
Connected / 6/1/2018						
KMBS						

<i>Make-Model / Speed Serial Number / Vendor ID Life / Intro Date Connectivity / Printer Exp Date Vendor</i>					<i>Date of Last Upgrade: 4/1/2013</i>
	<i>7/1/2013 Meter</i>	<i>6/30/2014 Meter</i>	<i>2013-14 Annual Volume</i>	<i>Cost/Copy Annual Cost</i>	<i>Recommendations</i>
Spaulding High					
Room 109					
Konica Minolta BH20 / 32 PPM	0	19,386	19,386	\$0.006125	None at this time.
A32R012020471 / 8802 1690				\$118.74	
750,000 / 08/2010	0	0	0	\$0.00000	
Black Network Printer				\$0.00	
Connected / 6/1/2018					
KMBS					
Room 110					
Konica Minolta BH20 / 32 PPM	0	6,033	6,033	\$0.006125	None at this time.
A32R012020473 / 8802 1691				\$36.95	
750,000 / 08/2010	0	0	0	\$0.00000	
Black Network Printer				\$0.00	
Connected / 6/1/2018					
KMBS					
Room 114					
Konica Minolta BH20 / 32 PPM	0	31,730	31,730	\$0.006125	None at this time.
A32R012020369 / 8802 1660				\$194.35	
750,000 / 08/2010	0	0	0	\$0.00000	
Black Network Printer				\$0.00	
Connected / 6/1/2018					
KMBS					

Make-Model / Speed Serial Number / Vendor ID Life / Intro Date Connectivity / Printer Exp Date Vendor					Date of Last Upgrade: 4/1/2013	
	7/1/2013 Meter	6/30/2014 Meter	2013-14 Annual Volume	Cost/Copy Annual Cost	Recommendations	
Spaulding High						
Room 201						
Konica Minolta BH20 / 32 PPM	0	3,070	3,070	\$0.006125	None at this time.	
A32R012020130 / 9323 8064				\$18.80		
750,000 / 08/2010	0	0	0	\$0.00000		
Black Network Printer				\$0.00		
Connected / 6/1/2018						
KMBS						
Room 203						
Konica Minolta BH20 / 32 PPM	0	22,263	22,263	\$0.006125	None at this time.	
A32R012020380 / 9342 4778				\$136.36		
750,000 / 08/2010	0	0	0	\$0.00000		
Black Network Printer				\$0.00		
Connected / 6/1/2018						
KMBS						
Room 208						
Konica Minolta BH20 / 32 PPM	0	5,518	5,518	\$0.006125	None at this time.	
A32R012020381 / 9342 4777				\$33.80		
750,000 / 08/2010	0	0	0	\$0.00000		
Black Network Printer				\$0.00		
Connected / 6/1/2018						
KMBS						

Make-Model / Speed Serial Number / Vendor ID Life / Intro Date Connectivity / Printer Exp Date Vendor					Date of Last Upgrade: 4/1/2013	
	7/1/2013 Meter	6/30/2014 Meter	2013-14 Annual Volume	Cost/Copy Annual Cost	Recommendations	
Spaulding High						
Room 213						
Konica Minolta BH20 / 32 PPM	0	7,877	7,877	\$0.006125	None at this time.	
A32R012020338 / 9323 8063				\$48.25		
750,000 / 08/2010	0	0	0	\$0.00000		
Black Network Printer				\$0.00		
Connected / 6/1/2018						
KMBS						
Room 223						
Konica Minolta BH20 / 32 PPM	0	12,116	12,116	\$0.006125	None at this time.	
A32R012020359 / 9342 4779				\$74.21		
750,000 / 08/2010	0	0	0	\$0.00000		
Black Network Printer				\$0.00		
Connected / 6/1/2018						
KMBS						
Room 224						
Konica Minolta BH20 / 32 PPM	0	6,324	6,324	\$0.006125	None at this time.	
A32R012020397 / 932 38062				\$38.73		
750,000 / 08/2010	0	0	0	\$0.00000		
Black Network Printer				\$0.00		
Connected / 6/1/2018						
KMBS						

Make-Model / Speed Serial Number / Vendor ID Life / Intro Date Connectivity / Printer Exp Date Vendor					Date of Last Upgrade: 4/1/2013	
	7/1/2013 Meter	6/30/2014 Meter	2013-14 Annual Volume	Cost/Copy Annual Cost	Recommendations	
Spaulding High						
Room 226						
Konica Minolta BH20 / 32 PPM	0	5,805	5,805	\$0.006125	None at this time.	
A32R012020368 / 9323 8061				\$35.56		
750,000 / 08/2010	0	0	0	\$0.00000		
Black Network Printer				\$0.00		
Connected / 6/1/2018						
KMBS						
Room 230						
Konica Minolta BH20 / 32 PPM	0	3,155	3,155	\$0.006125	None at this time.	
A32R012021210 / 9342 4780				\$19.32		
750,000 / 08/2010	0	0	0	\$0.00000		
Black Network Printer				\$0.00		
Connected / 6/1/2018						
KMBS						
Room 233						
Konica Minolta BH20 / 32 PPM	0	23,441	23,441	\$0.006125	None at this time.	
A32R012020365 / 9342 4785				\$143.58		
750,000 / 08/2010	0	0	0	\$0.00000		
Black Network Printer				\$0.00		
Connected / 6/1/2018						
KMBS						

Make-Model / Speed Serial Number / Vendor ID Life / Intro Date Connectivity / Printer Exp Date Vendor					Date of Last Upgrade: 4/1/2013	
	7/1/2013 Meter	6/30/2014 Meter	2013-14 Annual Volume	Cost/Copy Annual Cost	Recommendations	
Spaulding High						
Room 238						
Konica Minolta BH20 / 32 PPM	0	24,334	24,334	\$0.006125	None at this time.	
A32R012020855 / 9342 4784				\$149.05		
750,000 / 08/2010	0	0	0	\$0.00000		
Black Network Printer				\$0.00		
Connected / 6/1/2018						
KMBS						
Room 241						
Konica Minolta BH20 / 32 PPM	0	28,637	28,637	\$0.006125	None at this time.	
A32R012020366 / 9323 8060				\$175.40		
750,000 / 08/2010	0	0	0	\$0.00000		
Black Network Printer				\$0.00		
Connected / 6/1/2018						
KMBS						
Room 300						
Konica Minolta BH20 / 32 PPM	0	15,039	15,039	\$0.006125	None at this time.	
A32R012020808 / 8802 1663				\$92.11		
750,000 / 08/2010	0	0	0	\$0.00000		
Black Network Printer				\$0.00		
Connected / 6/1/2018						
KMBS						

<i>Make-Model / Speed Serial Number / Vendor ID Life / Intro Date Connectivity / Printer Exp Date Vendor</i>					<i>Date of Last Upgrade: 4/1/2013</i>
	<i>7/1/2013 Meter</i>	<i>6/30/2014 Meter</i>	<i>2013-14 Annual Volume</i>	<i>Cost/Copy Annual Cost</i>	<i>Recommendations</i>
Spaulding High					
Room 301					
Konica Minolta BH20 / 32 PPM	0	13,314	13,314	\$0.006125	None at this time.
A32R012021196 / 9342 4786				\$81.55	
750,000 / 08/2010	0	0	0	\$0.00000	
Black Network Printer				\$0.00	
Connected / 6/1/2018					
KMBS					
Room 301 Work Room					
Konica Minolta BH754 / 75 PPM	50	307,051	307,001	\$0.003900	None at this time.
A55V011000626 / 9342 4444				\$1,197.30	
4,000,000 / 03/2013	0	0	0	\$0.00000	
Black Photocopier				\$0.00	
Connected / 6/1/2018					
KMBS					
Room 304					
Konica Minolta BH20 / 32 PPM	0	10,419	10,419	\$0.006125	None at this time.
A32R012020658 / 9323 8059				\$63.82	
750,000 / 08/2010	0	0	0	\$0.00000	
Black Network Printer				\$0.00	
Connected / 6/1/2018					
KMBS					

<i>Make-Model / Speed Serial Number / Vendor ID Life / Intro Date Connectivity / Printer Exp Date Vendor</i>					<i>Date of Last Upgrade: 4/1/2013</i>
	<i>7/1/2013 Meter</i>	<i>6/30/2014 Meter</i>	<i>2013-14 Annual Volume</i>	<i>Cost/Copy Annual Cost</i>	<i>Recommendations</i>
Spaulding High					
Room 305					
Konica Minolta BH20 / 32 PPM	0	7,822	7,822	\$0.006125	None at this time.
A32R012020469 / 9342 4806				\$47.91	
750,000 / 08/2010	0	0	0	\$0.00000	
Black Network Printer				\$0.00	
Connected / 6/1/2018					
KMBS					
Room 307					
Konica Minolta BH20 / 32 PPM	0	5,367	5,367	\$0.006125	None at this time.
A32R012020530 / 9342 4788				\$32.87	
750,000 / 08/2010	0	0	0	\$0.00000	
Black Network Printer				\$0.00	
Connected / 6/1/2018					
KMBS					
Room 310					
Konica Minolta BH20 / 32 PPM	0	10,332	10,332	\$0.006125	None at this time.
A32R012020398 / 9342 4787				\$63.28	
750,000 / 08/2010	0	0	0	\$0.00000	
Black Network Printer				\$0.00	
Connected / 6/1/2018					
KMBS					

Make-Model / Speed Serial Number / Vendor ID Life / Intro Date Connectivity / Printer Exp Date Vendor					Date of Last Upgrade: 4/1/2013	
	7/1/2013 Meter	6/30/2014 Meter	2013-14 Annual Volume	Cost/Copy Annual Cost	Recommendations	
Spaulding High						
Room 311						
Konica Minolta BH20 / 32 PPM	0	4,975	4,975	\$0.006125	None at this time.	
A32R012020378 / 9323 8038				\$30.47		
750,000 / 08/2010	0	0	0	\$0.00000		
Black Network Printer				\$0.00		
Connected / 6/1/2018						
KMBS						
Safety Team Office Room 106A						
Konica Minolta BH20 / 32 PPM	0	4,585	4,585	\$0.006125	None at this time.	
A32R012020858 / 9342 4814				\$28.08		
750,000 / 08/2010	0	0	0	\$0.00000		
Black Network Printer				\$0.00		
Connected / 6/1/2018						
KMBS						
Safety Team Office Room 106C						
Konica Minolta BH20 / 32 PPM	0	14,525	14,525	\$0.006125	None at this time.	
A32R012020472 / 8802 1612				\$88.97		
750,000 / 08/2010	0	0	0	\$0.00000		
Black Network Printer				\$0.00		
Connected / 6/1/2018						
KMBS						

<i>Make-Model / Speed Serial Number / Vendor ID Life / Intro Date Connectivity / Printer Exp Date Vendor</i>					<i>Date of Last Upgrade: 4/1/2013</i>
	<i>7/1/2013 Meter</i>	<i>6/30/2014 Meter</i>	<i>2013-14 Annual Volume</i>	<i>Cost/Copy Annual Cost</i>	<i>Recommendations</i>
Spaulding High					
Science Department Mobile Lab					
Konica Minolta BH3300P / 35 PPM	0	18,666	18,666	\$0.006125	None at this time.
A63P011000321 / 8802 1521				\$114.33	
750,000 / 04/2013	0	0	0	\$0.00000	
Black Network Printer				\$0.00	
Connected / 6/1/2018					
KMBS					
Science Lab Room 115					
Konica Minolta BH20 / 32 PPM	0	21,855	21,855	\$0.006125	None at this time.
A32R012020367 / 8802 1507				\$133.86	
750,000 / 08/2010	0	0	0	\$0.00000	
Black Network Printer				\$0.00	
Connected / 6/1/2018					
KMBS					
Science Work Room 118					
Konica Minolta BH751 / 75 PPM	254,415	402,017	147,602	\$0.003900	None at this time.
A0PN011002218 / 8807 0196				\$575.65	
4,000,000 / 12/2008	0	0	0	\$0.00000	
Black Photocopier				\$0.00	
Connected / 6/1/2018					
KMBS					

Make-Model / Speed Serial Number / Vendor ID Life / Intro Date Connectivity / Printer Exp Date Vendor					Date of Last Upgrade: 4/1/2013	
	7/1/2013 Meter	6/30/2014 Meter	2013-14 Annual Volume	Cost/Copy Annual Cost	Recommendations	
Spaulding High						
Social Worker - Basement						
Konica Minolta BH20 / 32 PPM	0	774	774	\$0.006125	None at this time.	
A32R012020853 / 8802 1593				\$4.74		
750,000 / 08/2010	0	0	0	\$0.00000		
Black Network Printer				\$0.00		
Connected / 6/1/2018						
KMBS						
Special Ed Dept Head						
Konica Minolta BH20 / 32 PPM	0	4,038	4,038	\$0.006125	None at this time.	
A32R012020844 / 8802 1592				\$24.73		
750,000 / 08/2010	0	0	0	\$0.00000		
Black Network Printer				\$0.00		
Connected / 6/1/2018						
KMBS						
Special Ed Room 33						
Konica Minolta BH501 / 50 PPM	457,992	515,302	57,310	\$0.003900	None at this time.	
A0R5011006530 / 6216 0434				\$223.51		
2,000,000 / 06/2008	0	0	0	\$0.00000		
Black Photocopier				\$0.00		
Connected / 6/1/2018						
KMBS						

<i>Make-Model / Speed Serial Number / Vendor ID Life / Intro Date Connectivity / Printer Exp Date Vendor</i>					<i>Date of Last Upgrade: 4/1/2013</i>
	<i>7/1/2013 Meter</i>	<i>6/30/2014 Meter</i>	<i>2013-14 Annual Volume</i>	<i>Cost/Copy Annual Cost</i>	<i>Recommendations</i>
Spaulding High					
Women's Locker Room					
Konica Minolta BH20 / 32 PPM	0	4,266	4,266	\$0.006125	None at this time.
A32R012020854 / 8802 5463				\$26.13	
750,000 / 08/2010	0	0	0	\$0.00000	
Black Network Printer				\$0.00	
Connected / 6/1/2018					
KMBS					
Subtotals BW			3,286,540	\$13,943.83	
Subtotals Color			25,064	\$1,261.24	

<i>Make-Model / Speed Serial Number / Vendor ID Life / Intro Date Connectivity / Printer Exp Date Vendor</i>					<i>Date of Last Upgrade: 4/1/2013</i>
	<i>7/1/2013 Meter</i>	<i>6/30/2014 Meter</i>	<i>2013-14 Annual Volume</i>	<i>Cost/Copy Annual Cost</i>	<i>Recommendations</i>
Tutoring Academy					
Main Office					
Konica Minolta BH20 / 32 PPM	0	3,223	3,223	\$0.006125	None at this time.
A32R012021185 / 9342 4891				\$19.74	
750,000 / 08/2010	0	0	0	\$0.00000	
Black Network Printer				\$0.00	
Connected / 6/1/2018					
KMBS					
Subtotals BW			3,223	\$19.74	
Subtotals Color			0	\$0.00	

<i>Make-Model / Speed Serial Number / Vendor ID Life / Intro Date Connectivity / Printer Exp Date Vendor</i>				<i>Date of Last Upgrade: 4/1/2013</i>	
	<i>7/1/2013 Meter</i>	<i>6/30/2014 Meter</i>	<i>2013-14 Annual Volume</i>	<i>Cost/Copy Annual Cost</i>	<i>Recommendations</i>
William Allen School					
Assistant Principal Room 18					
Konica Minolta MC4750DN / 31 PPM	0	5,606	5,606	\$0.006125	None at this time.
A0VD012002571 / 9342 4820				\$34.34	
750,000 / 09/2010	0	2,308	2,308	\$0.05625	
Color Network Printer				\$129.83	
Connected / 6/1/2018					
KMBS					
Library					
Konica Minolta BH20 / 32 PPM	0	24,609	24,609	\$0.006125	None at this time.
A32R012020188 / 9342 4895				\$150.73	
750,000 / 08/2010	0	0	0	\$0.00000	
Black Network Printer				\$0.00	
Connected / 6/1/2018					
KMBS					
Library Computer Lab					
Konica Minolta BH20 / 32 PPM	0	5,158	5,158	\$0.006125	None at this time.
A32R012020187 / 9342 4896				\$31.59	
750,000 / 08/2010	0	0	0	\$0.00000	
Black Network Printer				\$0.00	
Connected / 6/1/2018					
KMBS					

<i>Make-Model / Speed Serial Number / Vendor ID Life / Intro Date Connectivity / Printer Exp Date Vendor</i>					<i>Date of Last Upgrade: 4/1/2013</i>
	<i>7/1/2013 Meter</i>	<i>6/30/2014 Meter</i>	<i>2013-14 Annual Volume</i>	<i>Cost/Copy Annual Cost</i>	<i>Recommendations</i>
William Allen School					
Main Office					
Konica Minolta BH654 / 65 PPM	23	293,805	293,782	\$0.003900	None at this time.
A5YN011001503 / 9348 4108				\$1,145.75	
3,000,000 / 02/2013	0	0	0	\$0.00000	
Black Photocopier				\$0.00	
Connected / 6/1/2018					
KMBS					
Konica Minolta BHc35 / 31 PPM	35,768	59,018	23,250	\$0.003900	None at this time.
A121011010919 / 93345527				\$90.68	
750,000 / 07/2010	19,055	40,851	21,796	\$0.04995	
Color Photocopier				\$1,088.71	
Connected / 6/1/2018					
KMBS					
Modular 2					
Konica Minolta BH20 / 32 PPM	0	29,434	29,434	\$0.006125	None at this time.
A32R012020186 / 9342 4907				\$180.28	
750,000 / 08/2010	0	0	0	\$0.00000	
Black Network Printer				\$0.00	
Connected / 6/1/2018					
KMBS					

Make-Model / Speed Serial Number / Vendor ID Life / Intro Date Connectivity / Printer Exp Date Vendor					Date of Last Upgrade: 4/1/2013	
	7/1/2013 Meter	6/30/2014 Meter	2013-14 Annual Volume	Cost/Copy Annual Cost	Recommendations	
William Allen School						
Nurse's Office Room 19						
Konica Minolta BH20 / 32 PPM	0	2,424	2,424	\$0.006125	None at this time.	
A32R012020185 / 9342 4894				\$14.85		
750,000 / 08/2010	0	0	0	\$0.00000		
Black Network Printer				\$0.00		
Connected / 6/1/2018						
KMBS						
Room 25						
Konica Minolta MC3730 / 25 PPM	0	764	764	\$0.006125	None at this time.	
A0VD012002580 / 9342 4821				\$4.68		
500,000 / 11/2010	0	227	227	\$0.05625		
Color Network Printer				\$12.77		
Connected / 6/1/2018						
KMBS						
Room 9 Hallway						
Konica Minolta BH601 / 60 PPM	880,463	1,136,122	255,659	\$0.003900	None at this time.	
A0PP011002917 / 8700 3246				\$997.07		
3,000,000 / 12/2008	0	0	0	\$0.00000		
Black Photocopier				\$0.00		
Connected /						
KMBS						

<i>Make-Model / Speed Serial Number / Vendor ID Life / Intro Date Connectivity / Printer Exp Date Vendor</i>					<i>Date of Last Upgrade: 4/1/2013</i>
	<i>7/1/2013 Meter</i>	<i>6/30/2014 Meter</i>	<i>2013-14 Annual Volume</i>	<i>Cost/Copy Annual Cost</i>	<i>Recommendations</i>
William Allen School					
Teachers' Room					
Konica Minolta BH654 / 65 PPM	0	321,574	321,574	\$0.003900	None at this time.
A5YN011001468 / 9348 4106				\$1,254.14	
3,000,000 / 02/2013	0	0	0	\$0.00000	
Black Photocopier				\$0.00	
Connected / 6/1/2018					
KMBS					
	Subtotals BW		962,260	\$3,904.10	
	Subtotals Color		24,331	\$1,231.30	

<i>District Wide Black Totals</i>	14,060,958	\$58,254.88
<i>District Wide Color Totals</i>	207,757	\$10,550.75

SPC Service & Supply Cost Savings

These tables compare your equipment cost per copy for service and supplies (black prints or copies only) before becoming an SPC client on 7/15/2006 with your projected cost per copy for the new fiscal year through SPC. Annual Volume represents actual 2013-14 fiscal year black print usage. The second table represents your annual and five-year cost savings compared to your previous cost per copy rate.

BEFORE SPC

Current Volume	PriorCPC	Average Annual Cost
14,060,958	\$0.01283	\$180,402.09

CURRENTLY WITH SPC

Current Volume	Current CPC	Current Cost	Cost Savings	5 Year Savings
14,060,958	\$0.00423	\$59,477.85	\$120,924.24	\$604,621.19

*Today the Cooperative Buying of SPC has netted annual cost savings, on average, of \$120,924.24 x 8 years as a Client
= \$967,393.91 Cost Savings!*

Projected Equipment Costs by Building - Black

This table represents projected expenses for BLACK prints or copies by building based on recent activity. Approximate current paper case costs and averaged current annual lease payment are figured in to provide budget information for the upcoming fiscal year.

Building	Projected Black Volume	Projected Black Usage Cost	Approx.Paper Cost	Average Annual Equipment Cost	Total Projected Black Usage Cost
Bud Carlson Academy	111,263	\$458.12	\$552.09	\$856.76	\$1,866.97
Chamberlain St. School	1,316,053	\$5,465.17	\$6,530.25	\$10,134.00	\$22,129.43
Creteau Regional Tech Center	686,987	\$3,050.88	\$3,408.83	\$5,290.00	\$11,749.71
Nancy Loud School	298,369	\$1,299.17	\$1,480.51	\$2,297.53	\$5,077.21
East Rochester School	944,911	\$3,917.05	\$4,688.65	\$7,276.10	\$15,881.79
Gonic School	840,851	\$3,360.67	\$4,172.30	\$6,474.80	\$14,007.77
Spaulding High	3,286,540	\$14,229.53	\$16,307.81	\$25,307.34	\$55,844.68
Maple Street School	294,918	\$1,189.21	\$1,463.38	\$2,270.96	\$4,923.55
McClelland School	1,238,775	\$5,202.57	\$6,146.80	\$9,538.94	\$20,888.31
Rochester Middle	3,079,315	\$13,019.74	\$15,279.56	\$23,711.64	\$52,010.94
SAU 54	752,251	\$3,274.56	\$3,732.67	\$5,792.56	\$12,799.79
School Street School	245,242	\$977.91	\$1,216.89	\$1,888.44	\$4,083.24
William Allen School	962,260	\$3,984.14	\$4,774.73	\$7,409.69	\$16,168.57
Tutoring Academy	3,223	\$20.14	\$15.99	\$24.82	\$60.95

Building	Projected Black Volume	Projected Black Usage Cost	Approx.Paper Cost	Average Annual Equipment Cost	Total Projected Black Usage Cost
<i>Total</i>	14,060,958	\$59,448.87	\$69,770.47	\$108,273.57	\$237,492.91

SPC Equipment Bids:

Presently our Bids are coming in at 14.5% to 22% of Retail while the current Salesman's Cost is 50% of Retail. Example: Currently our bids for a Xerox 5890PT RADF Duplex Finisher 3-Hole Punch CIF-Print-Color Scan-Hard Drive for Secure Print-Fax 90 Copies per Minute are coming in at \$6,333 with a Retail Cost of \$43,495....14.5% of Retail!

Projected Equipment Costs by Building - Color

This table represents projected expenses for COLOR prints or copies by building based on recent activity. Current paper case costs and current annual lease payment are NOT figured in to this table, as they are covered in the Black prints report.

Building	Projected Color Volume	Service & Supply Cost
Bud Carlson Academy	3,011	\$159.68
Chamberlain St. School	3,625	\$184.69
Creteau Regional Tech Center	43,239	\$2,203.03
Nancy Loud School	6,418	\$327.00
East Rochester School	14,023	\$714.47
Gonic School	7,255	\$369.64
Spaulding High	25,064	\$1,286.50
Maple Street School	18,599	\$947.62
McClelland School	5,221	\$266.01
Rochester Middle	29,606	\$1,653.24
SAU 54	17,725	\$903.09
School Street School	9,640	\$491.16
William Allen School	24,331	\$1,255.96
Tutoring Academy	0	\$0.00
Total	207,757	\$10,762.08

Service & Supply Usage Profile by Vendor - Black

This table represents actual expenses for BLACK prints or copies by vendor for the current year along with projected service & supply expenses for the upcoming fiscal year. Under SPC's new Simplified Billing Program, SPC will invoice you directly for 50% of the Projected Annual Volume in July and January, and then reconcile based on actual usage in June. Cost per copy typically increases by 5% or CPI annually, whichever is less. **Current year's increase is 1.2%.**

Vendor	Equipment Type	Annual Volume	2013-2014 Cost / Copy	Total Cost	2014-2015 Cost / Copy	Projected Cost
Konica-Minolta Business Solutions	Black Network Printer	1,488,410	\$0.00613	\$9,116.51	\$0.00625	\$9,302.56
Konica-Minolta Business Solutions	Black Photocopier	12,103,489	\$0.00390	\$47,203.61	\$0.00398	\$48,171.89
Konica-Minolta Business Solutions	Color Network Printer	47,384	\$0.00613	\$290.23	\$0.00625	\$296.15
Konica-Minolta Business Solutions	Color Photocopier	421,675	\$0.00390	\$1,644.53	\$0.00398	\$1,678.27
Total		14,060,958	\$0.00414	\$58,254.88	\$0.00423	\$59,448.87

Service & Supply Usage Profile by Vendor - Color

This table represents actual and projected expenses for COLOR prints or copies by vendor for the current and next fiscal year. Under SPC's new Simplified Billing Program, SPC will invoice you directly for 50% of the Projected Annual Volume in July and January, and then reconcile based on actual usage in June. Cost per copy typically increases by 5% or CPI annually, whichever is less. **Current year's increase is 1.2%.**

Vendor	Equipment Type	Annual Volume	2013-2014 Cost / Copy	Total Cost	2014-2015 Cost / Copy	Projected Cost
Konica-Minolta Business Solutions	Color Network Printer	27,506	\$0.05625	\$1,547.21	\$0.05738	\$1,578.29
Konica-Minolta Business Solutions	Color Photocopier	180,251	\$0.04995	\$9,003.54	\$0.05095	\$9,183.79
Total		207,757	\$0.05078	\$10,550.75	\$0.05180	\$10,762.08

Reprographic Equipment Assessment

This chart provides the status of your equipment and details of your current lease, if any. *

Total Number of Units	222
Total Number of Units on Lease	192
Total Number of Units Owned	30
Lease Company	Northway Bank
Lease Start Date	4/1/2013
Lease End Date	08/01/2017
Term	5 Annual
Annual Payment usually due on 8/1	\$108,273.57
Remaining Payments	4

**The determination on the lease has no bearing on Service & Supply and Warranty Contracts.*

Leased Equipment

Building	Make	Model	Serial Number
Bud Carlson Academy	Konica Minolta	BH20	A32R012020353
Bud Carlson Academy	Konica Minolta	BH20	A32R012020351
Bud Carlson Academy	Konica Minolta	MC4750DN	A0VD012002564
Bud Carlson Academy	Konica Minolta	BH552	A2WV011008726
Chamberlain St. School	Konica Minolta	BH20	A32R012020508
Chamberlain St. School	Konica Minolta	BH20	A32R012020506
Chamberlain St. School	Konica Minolta	BH20	A32R012020510
Chamberlain St. School	Konica Minolta	BH20	A32R012020512
Chamberlain St. School	Konica Minolta	BH654	A5YN011001514
Chamberlain St. School	Konica Minolta	BH20	A32R012020503
Chamberlain St. School	Konica Minolta	BH654	A5YN011001474
Chamberlain St. School	Konica Minolta	BH20	A32R012020509
Chamberlain St. School	Konica Minolta	BH754	A55V011000295
Chamberlain St. School	Konica Minolta	BH20	A32R012020504
Chamberlain St. School	Konica Minolta	BH20	A32R012020513
Creteau Regional Tech Center	Konica Minolta	BH20	A32R012020654
Creteau Regional Tech Center	Konica Minolta	BH20	A32R012020659
Creteau Regional Tech Center	Konica Minolta	BH20	A32R012020139
Creteau Regional Tech Center	Konica Minolta	BH20	A32R012020144
Creteau Regional Tech Center	Konica Minolta	BH20	A32R012020619
Creteau Regional Tech Center	Konica Minolta	BH3300P	A63P011000327
Creteau Regional Tech Center	Konica Minolta	BH20	A32R012020140
Creteau Regional Tech Center	Konica Minolta	BH20	A32R012020650
Creteau Regional Tech Center	Konica Minolta	BH552	A2WV011008330
Creteau Regional Tech Center	Konica Minolta	BH20	A32R012020386
Creteau Regional Tech Center	Konica Minolta	BH20	A32R012020384
Creteau Regional Tech Center	Konica Minolta	BH20	A32R012020857
Creteau Regional Tech Center	Konica Minolta	BH20	A32R012020657
Creteau Regional Tech Center	Konica Minolta	BH20	A32R012020133

Building	Make	Model	Serial Number
Creteau Regional Tech Center	Konica Minolta	BH20	A32R012020138
Creteau Regional Tech Center	Konica Minolta	BH20	A32R012020656
Creteau Regional Tech Center	Konica Minolta	BH20	A32R012020655
Creteau Regional Tech Center	Konica Minolta	BH20	A32R012020145
Creteau Regional Tech Center	Konica Minolta	BH20	A32R012020143
Creteau Regional Tech Center	Konica Minolta	BH552	A2WV011008465
Creteau Regional Tech Center	Konica Minolta	BH20	A32R012020142
East Rochester School	Konica Minolta	BH20	A32R012020125
East Rochester School	Konica Minolta	BH20	A32R012020190
East Rochester School	Konica Minolta	BH20	A32R012020191
East Rochester School	Konica Minolta	BH20	A32R012020192
East Rochester School	Konica Minolta	BH654	A5YN011001444
East Rochester School	Konica Minolta	BH654	A5YN011001511
East Rochester School	Konica Minolta	BH20	A32R012020189
East Rochester School	Konica Minolta	BH20	A32R012020128
Gonic School	Konica Minolta	BH654	A5YN011001429
Gonic School	Konica Minolta	BH20	A32R012020393
Gonic School	Konica Minolta	BH754	A55V011000291
Gonic School	Konica Minolta	BH20	A32R012020390
Maple Street School	Konica Minolta	BH20	A32R012020391
Maple Street School	Konica Minolta	BH552	A2WV011008808
McClelland School	Konica Minolta	BH754	A0PP011002921
McClelland School	Konica Minolta	BH20	A32R012020389
McClelland School	Konica Minolta	BH20	A32R012021207
McClelland School	Konica Minolta	BH20	A32R012021173
McClelland School	Konica Minolta	BH20	A32R012021165
McClelland School	Konica Minolta	BH20	A32R012021169
McClelland School	Konica Minolta	BH20	A32R012021172
McClelland School	Konica Minolta	BH20	A32R012021166
McClelland School	Konica Minolta	BH20	A32R012020387
McClelland School	Konica Minolta	BH20	A32R012020382

Building	Make	Model	Serial Number
McClelland School	Konica Minolta	BH754	A55V011000015
McClelland School	Konica Minolta	BH20	A32R012020388
McClelland School	Konica Minolta	BH754	A55V011000782
Nancy Loud School	Konica Minolta	BH20	A32R012020124
Nancy Loud School	Konica Minolta	BH654	A5YN011001513
Nancy Loud School	Konica Minolta	BH20	A32R012020126
Nancy Loud School	Konica Minolta	BH20	A32R012020129
Nancy Loud School	Konica Minolta	BH20	A32R012020127
Nancy Loud School	Konica Minolta	BH20	A32R012020123
Rochester Middle	Konica Minolta	BH20	A32R012020706
Rochester Middle	Konica Minolta	BH20	A32R012020816
Rochester Middle	Konica Minolta	MC4750DN	A0VD012002582
Rochester Middle	Konica Minolta	BH20	A32R012020701
Rochester Middle	Konica Minolta	BH754	A55V011000289
Rochester Middle	Konica Minolta	BH3300P	A63P011000306
Rochester Middle	Konica Minolta	BH20	A32R012020707
Rochester Middle	Konica Minolta	BH20	A32R012020363
Rochester Middle	Konica Minolta	BH20	A32R012020710
Rochester Middle	Konica Minolta	BH20	A32R012020721
Rochester Middle	Konica Minolta	BH20	A32R012020708
Rochester Middle	Konica Minolta	BH20	A32R012020814
Rochester Middle	Konica Minolta	BH654	A5YN011001508
Rochester Middle	Konica Minolta	BH20	A32R012020712
Rochester Middle	Konica Minolta	BH601	A0PP011002914
Rochester Middle	Konica Minolta	BH3300P	A63P011000325
Rochester Middle	Konica Minolta	BH3300P	A63P011000316
Rochester Middle	Konica Minolta	BH20	A32R012020370
Rochester Middle	Konica Minolta	BH20	A32R012020818
Rochester Middle	Konica Minolta	BH20	A32R012020722
Rochester Middle	Konica Minolta	BH20	A32R012020371
Rochester Middle	Konica Minolta	BH20	A32R012020375

Building	Make	Model	Serial Number
Rochester Middle	Konica Minolta	BH654	A5YN011001517
Rochester Middle	Konica Minolta	BH20	A32R012020377
Rochester Middle	Konica Minolta	BHc35	A121011025982
Rochester Middle	Konica Minolta	BH20	A32R012020713
Rochester Middle	Konica Minolta	BH754	A55V011000835
Rochester Middle	Konica Minolta	MC4750DN	A0VD012002572
Rochester Middle	Konica Minolta	BH20	A32R012020817
Rochester Middle	Konica Minolta	BH3300P	A63P011000322
Rochester Middle	Konica Minolta	BH754	A55V011000061
Rochester Middle	Konica Minolta	BH754	A55V011000828
Rochester Middle	Konica Minolta	BH20	A32R012020709
Rochester Middle	Konica Minolta	MC3730	A0VD012002567
Rochester Middle	Konica Minolta	MC3730	A0VD012002574
Rochester Middle	Konica Minolta	BH20	A32R012020373
Rochester Middle	Konica Minolta	BH20	A32R012020374
Rochester Middle	Konica Minolta	BH20	A32R012020771
Rochester Middle	Konica Minolta	BH20	A32R012020372
Rochester Middle	Konica Minolta	MC4750DN	A0VD012002573
Rochester Middle	Konica Minolta	BH3300P	A63P011000297
SAU 54	Konica Minolta	MC4750DN	A0VD012002577
SAU 54	Konica Minolta	MC4750DN	A0VD012002565
SAU 54	Konica Minolta	BH20	A32R012021195
SAU 54	Konica Minolta	BH20	A32R012021188
SAU 54	Konica Minolta	BH552	A0R5011006532
SAU 54	Konica Minolta	MC4750DN	A0VD012002579
SAU 54	Konica Minolta	MC4750DN	A0VD012002563
SAU 54	Konica Minolta	BH20	A32R012021162
SAU 54	Konica Minolta	BH20	A32R012020352
SAU 54	Konica Minolta	BH552	A2WV011008829
SAU 54	Konica Minolta	BH20	A32R012020350
SAU 54	Konica Minolta	BH20	A32R012021201

Building	Make	Model	Serial Number
SAU 54	Konica Minolta	BH20	A32R012021190
SAU 54	Konica Minolta	BH20	A32R012020349
SAU 54	Konica Minolta	BH754	A55V011000758
SAU 54	Konica Minolta	BH20	A32R012020342
SAU 54	Konica Minolta	BH20	A32R012020347
School Street School	Konica Minolta	BH20	A32R012020385
School Street School	Konica Minolta	BH552	A2WV011008862
Spaulding High	Konica Minolta	BH20	A32R012020808
Spaulding High	Konica Minolta	BH20	A32R012020395
Spaulding High	Konica Minolta	BH20	A32R012020366
Spaulding High	Konica Minolta	BH20	A32R012020855
Spaulding High	Konica Minolta	BH20	A32R012021196
Spaulding High	Konica Minolta	BH20	A32R012021210
Spaulding High	Konica Minolta	BH20	A32R012020368
Spaulding High	Konica Minolta	BH20	A32R012020397
Spaulding High	Konica Minolta	BH20	A32R012020365
Spaulding High	Konica Minolta	BH754	A55V011000626
Spaulding High	Konica Minolta	BH20	A32R012020658
Spaulding High	Konica Minolta	BH20	A32R012020469
Spaulding High	Konica Minolta	BH20	A32R012020398
Spaulding High	Konica Minolta	BH20	A32R012020378
Spaulding High	Konica Minolta	BH20	A32R012020379
Spaulding High	Konica Minolta	BH3300P	A63P011000321
Spaulding High	Konica Minolta	BH20	A32R012020853
Spaulding High	Konica Minolta	BH20	A32R012020844
Spaulding High	Konica Minolta	BH20	A32R012020854
Spaulding High	Konica Minolta	BH754	A55V011000849
Spaulding High	Konica Minolta	BH20	A32R012020369
Spaulding High	Konica Minolta	BH20	A32R012020530
Spaulding High	Konica Minolta	BHC554	A5AY011000491
Spaulding High	Konica Minolta	BH20	A32R012020376

Building	Make	Model	Serial Number
Spaulding High	Konica Minolta	BH20	A32R012020359
Spaulding High	Konica Minolta	BH754	A55V011000058
Spaulding High	Konica Minolta	BH20	A32R012020400
Spaulding High	Konica Minolta	BH20	A32R012020130
Spaulding High	Konica Minolta	BH20	A32R012020383
Spaulding High	Konica Minolta	BH20	A32R012020364
Spaulding High	Konica Minolta	BH20	A32R012020401
Spaulding High	Konica Minolta	BH20	A32R012020463
Spaulding High	Konica Minolta	MC4750DN	A0VD012002576
Spaulding High	Konica Minolta	BHC454	A4FJ012000049
Spaulding High	Konica Minolta	BH20	A32R012021192
Spaulding High	Konica Minolta	BH20	A32R012020394
Spaulding High	Konica Minolta	BH20	A32R012020392
Spaulding High	Konica Minolta	BH20	A32R012020399
Spaulding High	Konica Minolta	BH754	A55V011000650
Spaulding High	Konica Minolta	BH20	A32R012020473
Spaulding High	Konica Minolta	BH20	A32R012020471
Spaulding High	Konica Minolta	BH20	A32R012020367
Spaulding High	Konica Minolta	BH3300P	A63P011000299
Spaulding High	Konica Minolta	BH20	A32R012020380
Spaulding High	Konica Minolta	BH20	A32R012020856
Spaulding High	Konica Minolta	BH20	A32R012020338
Spaulding High	Konica Minolta	BH20	A32R012020470
Spaulding High	Konica Minolta	BH754	A55V011000787
Spaulding High	Konica Minolta	BH20	A32R012020467
Spaulding High	Konica Minolta	BH20	A32R012020472
Spaulding High	Konica Minolta	BH20	A32R012020858
Spaulding High	Konica Minolta	BH20	A32R012020852
Spaulding High	Konica Minolta	BH754	A0PN011001087
Spaulding High	Konica Minolta	BH20	A32R012020381
Tutoring Academy	Konica Minolta	BH20	A32R012021185

Building	Make	Model	Serial Number
William Allen School	Konica Minolta	BH20	A32R012020185
William Allen School	Konica Minolta	BH654	A5YN011001468
William Allen School	Konica Minolta	BH20	A32R012020187
William Allen School	Konica Minolta	MC3730	A0VD012002580
William Allen School	Konica Minolta	MC4750DN	A0VD012002571
William Allen School	Konica Minolta	BH20	A32R012020186
William Allen School	Konica Minolta	BH654	A5YN011001503
William Allen School	Konica Minolta	BH20	A32R012020188

Owned Equipment

Building	Make	Model	Serial Number
Bud Carlson Academy	Konica Minolta	BHc35	A121011010922
Chamberlain St. School	Konica Minolta	BH601	A0PP011006025
Chamberlain St. School	Konica Minolta	BHc35	A121011010920
Creteau Regional Tech Center	Konica Minolta	C650	A00H010002885
Creteau Regional Tech Center	Konica Minolta	BH751	A0PN011009211
Creteau Regional Tech Center	Konica Minolta	BHc35	A121011010896
East Rochester School	Konica Minolta	BHc35	A121011010888
East Rochester School	Konica Minolta	BHc35	A121011010921
East Rochester School	Konica Minolta	BH601	A0PN011002814
Gonic School	Konica Minolta	BHc35	A121011010895
Maple Street School	Konica Minolta	BHc35	A121011010941
McClelland School	Konica Minolta	BHc35	A121011010974
Nancy Loud School	Konica Minolta	BHc35	A121011010906
SAU 54	Konica Minolta	BHc35	A121011010912
School Street School	Konica Minolta	BHc35	A121011010876
Spaulding High	Konica Minolta	BH751	A0PN011002218
Spaulding High	Konica Minolta	BHc35	A121011009420
Spaulding High	Konica Minolta	BHc35	A121011010917
Spaulding High	Konica Minolta	BH751	A0PN011002544
Spaulding High	Konica Minolta	BH751	A0PN011003077
Spaulding High	Konica Minolta	BH501	A0R5011006530
William Allen School	Konica Minolta	BHc35	A121011010919

StarDoc User Names

Name	User Name
Alex Webster	sau54alex
Anita Cook	cook.a
Anna Ingram	ingram.a
Brenda Bourgeois	bourgeois.b
Coby Troidl	troidl.c
Colleen Ryder	ryder.c
Danette Benjamin	benjamin.d
Dave Robbins	robbins.d
David Yasenchock	yasenchock.d
Don Demars	demars.d
Donna Lacroix	lacroix.d
Donna Martin	martin.d
Elaine Craigie	craigie.e
Gwen Rhodes	rhodes.g
Kathleen Crosby	crosby.k
Kathy Dubois	dubois.k
Kim Perkins	perkins.k
Laura Scott	scott.l
Linda Casey	casey.l
Lynn Allen	allen.l
Marilyn Martell	martell.m
Maryann Tanguay	tanguay.m
Matthew Johnson	mjohnson
Maureen Oakman	oakman.m
Michelle Mcalister	mcalister.m
Mike Buonopane	buonopane.m
Mike Hopkins	hopkins.m
Nancy Booth	booth.n
Nancy Dibble	dibble.n
Peter Weaver	weaver.p

Name	User Name
Robin Brown	brown.r
Sharon Mcmanus	mcmanus.s
Shirley Greer	greer.s
Trish Torr	torr.t
Valery Mckenney	mckenney.v

*If you need to verify your password or if you need to add users, please contact Alex Webster at awebster@spccopypro.com

: **SERVICE AND SUPPLY CONTRACT**

The Vendor identified below of the equipment described at Exhibit A to Property Schedule No. 1 (the "Equipment") to a Master Lease-Purchase Agreement between M.S.T. Government Leasing, LLC, as lessor (the "Lessor") and NHSAU 54 - Rochester School Dept, as lessee (the "Lessee"), commencing on April 1, 2013, (the "Lease-Purchase") hereby contracts with Lessee for the term of the Lease-Purchase (terminating on June 30, 2018) to provide comprehensive services, supplies, and maintenance to such Equipment, excluding only the cost of paper, transparencies, and staples, at a cost per copy per item of Equipment as shown on Schedule A attached hereto. In addition, for high-speed duplicators, Vendor may charge the cost shown on Schedule A attached hereto for masters used when the number of copies made by use of such masters is, on an annual average, fewer than 100. Vendor shall provide a four-hour response time to all service calls.

On July 1 of each calendar year during the term of the Lease-Purchase, Vendor, at its option, may increase such costs per copy under this Service and Supply Contract (the "Contract") by 5% or by a percentage equal to the increase during the immediately preceding 12-month period of "The Consumer Price Index for All Urban Consumers (CPI-U) for the U.S. City Average for All Items, 1982-84 = 100," whichever is less.

On July 1 of each calendar year during the term of the Lease-Purchase, Vendor shall credit to Lessee any cost of this Contract prepaid by Lessee and unused by Lessee because fewer copies were made by Lessee during the Contract period ending on such July 1 than were originally estimated under this Contract to be made by Lessee during such period. If the Lease-Purchase is terminated prior to the end of its term, Vendor shall prorate and return to Lessee, within 30 days of such termination, any cost of this Contract prepaid by Lessee and unused by Lessee because of such early termination of the Lease-Purchase.

Client Acknowledgement of Vendor Commitment

Vendor:	_____	Lessee:	NHSAU 54 - Rochester School Dept
Street Address:	_____	Street Address:	150 Wakefield Street Suite #8
City/State/Zip:	_____	City/State/Zip:	Rochester, NH 03867
By (signature):	_____	By (signature):	_____
Name:	_____	Name:	_____
Title:	_____	Title:	_____

SPC's Dual-Layered Warranty – Purpose & Explanation

Reprographic equipment is expensive and does not hold its value. Therefore, it is crucial for you and the banking industry holding the collateral to secure this asset.

Our unique Dual-Layered Warranty guarantees a like-for-like no-charge replacement unit in the event of equipment not performing satisfactorily.

1. **Servicing Vendor**; implemented in 1988
2. **ESP Electrical**; implemented in 2007, all photocopiers with such units will be warranted from electrical damage by ESP.

ESPs (Electronic Surge Protectors) with our most recent upgrades are being installed by SPC on 40 CPM units and faster in order to cut down on approximately 30% of all service calls. These units will not only protect from electrical surges but will also filter out electronic noise that creates havoc with boards and the operation of your equipment.

WARRANTY

(LEASED EQUIPMENT)

The Vendor identified below of the equipment described at Exhibit A to Property Schedule No. 1 (the "Equipment") to a Master lease-Purchase Agreement between M.S.T. Government Leasing, LLC, as lessor (the "Lessor") and NHSAU 54 - Rochester School Dept, as lessee (the "Lessee"), commencing on April 1, 2013, (the "Lease-Purchase") hereby warrants to Lessee that, if any such Equipment malfunctions through no fault of Lessee during the term of the Lease-Purchase (terminating on June 30, 2018) and such Equipment cannot be repaired promptly, Vendor promptly will replace such Equipment with equipment which is equal to or superior in quality and capabilities to the Equipment being replaced, at no cost to Lessee.

The only exclusions to this Warranty are as follows:

1. This Warranty will expire for an item of Equipment when the life expectancy of such item of Equipment in number of copies, as shown on Schedule A(P) attached hereto, is exceeded;
2. This Warranty will expire for an item of Equipment at the date which is ten years after such Equipment was first offered for sale or lease by the manufacturer as shown on Schedule A(P) attached hereto.

Vendor: _____

Street Address: _____

City/State/Zip: _____

By (signature): _____

Name: _____

Title: _____



Benefits of partnering with SPC

Top Benefits to **our CLIENTS**:

1. Cooperative Buying

By definition, is a model that allows a group of buyers with a common interest to pool their buying power in order to negotiate more favorable pricing and better service. SPC's model allows you to pick your preferred vendor!

- SPC's pricing is so strong ***we pay for our own fee*** by acquiring prices lower than what you can do on your own.
- We will ***save you money*** benefiting from the combined purchasing power of more than 90 clients with over 3,443 devices doing more than 314 million copies and prints per year. In 2013 we purchased approximately 1,000 printing devices.
- We will ***save you time*** by preparing your bid, negotiating with vendors/manufacturers, presenting a total bid analysis and managing the implementation.
- We will ***save you frustration***. We manage your contracts for up to five years from the date of installation.

2. Exclusive **STAR Doc Software**

- Maps all devices and sets up "Interactive Live Floor Plans" of all printing devices, showing you a Before and After Upgrade look; provides a visual for all decision makers over the next five years.
- STAR Doc studies your printing habits and is able to predict your year-end cost months in advance, before you receive your year-end reconciliation invoice.
- Sets up your next year's budget at the click of a mouse.

3. Simplified Billing Program

- Removes the confusion out of billing.
- Eliminates variety of invoices from multiple vendors that come annually and/or quarterly.
- With SPC's Simplified Billing Program, TWO invoices are sent each year from ONE billing source.
- Reconciles all of your devices at the end of the year: You pay only for what you use; no minimums.

4. Five-Year Equipment Replacement Schedule

- SPC's staff surveys key locations that determine life of existing equipment.
- Specs out new equipment needed: Does not allow vendors to undersize during the bidding process.
- Manages the entire bid process down to the install.

5. Annual Report

- A crucial document that extends the life of your equipment, often getting 8 to 10 years of guaranteed performance! Flags copying trends within your organization such as over usage
- You get an overview of your current equipment situation, reports associated with copying and printing costs and, if needed, recommendations for addressing situations posing a problem

6. Vendor Neutral

- SPC does not recommend just one brand; we suggest what's best for you with serviceability in mind.
- We present you with the bid results and offer recommendations, yet the decision is yours to make.

SPC has been serving their clients since 1988, saving millions of dollars along the way.

Based on current actual volumes and CPCs, SPC has generated

Annual Savings of almost \$3.5 million for all of our clients.

That translates into Savings of more than \$17.2 million over five years!



SPC Values Our Vendors

Overall Benefits to our VENDORS

- Opportunities brought to you – Hundreds of machines each year: In 2013 there were over a thousand.
- SPC is well respected in the industry
- SPC values our vendors and speaks highly of them to our clients.
- National Contracts that are all negotiated with the manufacturers at your disposal

Vendor Benefits Pre-Bid & During the Bid Process

- Sharing of previous bid results that help you to negotiate with your manufacturers.
- On-Site Survey of client requirements including mapping all devices.
- Writing of the *Five-Year Equipment Replacement Schedule* (Bid Specs).
- Controls the Bid Specs (Not allowing any vendor to underbid or offer discontinued equipment).
- A chance to sell your 'Value Add' directly to our clients after the bids are in. Customer has the right to pay more than low bid.

Vendor Benefits Before & During Installation

- Digital Needs Analysis: Matching up the machine to installation site.
- Schedule and coordinate Vendor meeting with Client.
- Cover the cost of ESP surge protectors, electrical wiring, computer interface and any unexpected cost!
- Manage installation.
- Audit installation.
- Capture final meter reads for old contracts.
- Close books on old devices & contracts.

Vendor Ongoing Support

- Yearly meter reads.
- Simplified Billing: SPC collects service funds for the Vendor.
- Collection of all meter reads annually and reconciling them with the Client and Vendor.
- STAR Doc: **S**ystem for **T**racking **A**nd **R**eporting **D**ocuments...Manages the budget.
- Annual Reports that flag machines that are being overused and underused thus improving reliability.
- Mediating warranty issues in sensitive locations.

Why do some vendors hesitate to bid?

- Vendors worry that bidding will reduce their margins.
- If word gets out on pricing, they feel that their other customers will call and ask for similar prices.
- Lose control of their account as winning bidder may beat their pricing.
- SPC bids are designed to keep specs equal for all, no chance of providing a lesser piece of equipment.

SPC manages over 3,700 pieces of equipment;
Our relationship with our vendors has never been stronger!