



Specialized Purchasing Consultants

PO Box 190

Gorham, NH 03581

(800) 750-1538

www.spccopypro.com

2013-14 Annual Report

Year - End Photocopier Analysis

With projected costs for 2014-15

Bill Brockman
MSAD 06 - Buxton
94 Main Street
Buxton, ME 04093



Specialized Purchasing Consultants Corp.
Serving Maine & New Hampshire since 1988

September 2014

Skip Tilton
President

Corporate Office:
PO Box 190
Gorham, NH 03581
(800) 750-1538
(866) 281-7596 Fax

Bill Brockman
MSAD 06 - Buxton
94 Main Street
Buxton, ME 04093

Dear Bill:

VISIT US ON THE WEB:
www.spccopypro.com

Our staff at SPC would like to extend their gratitude for allowing us to provide beneficial services to you and your organization for the past *16 years*. Over the last two years, SPC has made major improvements to your services without increasing our cost to you. We hope you have experienced and enjoyed the benefits.

Since our inception in 1988, we have always strived to maximize your savings while improving productivity and reliability. As a major part of our services, **SPC STAR Doc.** * which was designed to predict both your year-end cost as well as set up your next year's budget as soon as January 1st, is fully functional. New features include...

- Mapped devices show a before and after Upgrade floor plan
- Devices not reporting are now factored into your budget so that you have a more accurate forecast
- Non-contracted devices are now flagged with potential cost savings

*Feel free to ask for a more detailed explanation

New to this year's Annual Report is a section for warranty replacements and equipment complaints that have taken place during the previous year. This will flag problem locations that may or may not need to be eventually upgraded. As always, the overview of your equipment usage and status for the past fiscal year is included. Recommendations are provided to address potential problem areas to avoid needless down time and improve equipment reliability for years to come.

Thank you again for allowing SPC the opportunity to be of service. We look forward to our personal presentation of this year's annual report.

Sincerely,

Skip Tilton
President

Table of Contents

The SPC Team	3
Equipment Health Status	5
Aging Equipment Summary	6
Warranty Replaced Machines	8
Annual Black Volume Building	9
Annual Black Volume Overall	10
Average Student to Copy Usage – Black Only	11
Cost Comparison Black Only	12
Annual Color Volume by Building	13
Annual Color Volume by District	14
Average Student to Copy Usage – Color Only	15
Cost Comparison – Color Only	16
Current Black & Color Usage Comparison	17
Usage Profile for Service & Supplies	18
SPC Service & Supply Cost Savings	72
Projected Equipment Cost by Building Black	73
Projected Equipment Cost by Building Color	75
Service & Supply Usage Profile by Vendor Black	76
Service & Supply Usage Profile by Vendor Color	77
Reprographic Equipment Assessment	78
Leased Equipment	79
Owned Equipment	83
StarDoc User Name	85
Service & Supply Warranty Contract	86
VALUE ADD Documents	89

The SPC Team...

would like to personally thank you for your continued trust and confidence!



Skip Tilton, President

Billie Jo Tilton, Vice President

As co-founders of SPC, Billie Jo and I are very proud of our team of professionals. The concept of group purchasing to save millions has grown since 1988 into providing over 16 different managerial services that increase reliability and extend the life of your equipment. However, none of this would have been possible without the loyalty of over 87 clients (3,800+ machines with 1.6 billion prints over five years). Together, we have realized the lowest prices possible while improving the quality of your service and equipment.



Paul Garozzo

General Manager

As General Manager my goal is ensure our clients are pleased with our services and also provide solutions that are efficient, productive and reduce cost. With my 23 years in the copier industry, I will use my experiences to achieve this goal. In addition, I will be utilizing our new SPC STAR Doc system to further enhance SPC services. Clients will now have the benefit of visually seeing where all their devices are located and project future expenses. I could not be more excited to join the SPC team.

Glen Fortier

Auditor, Electronic Specialist & Equipment Implementation

With 24 years of experience in the electrical field, I look forward to continually meeting and helping all of you with your reprographic needs. It is my sincere commitment to ensure all machine changes are as smooth as possible.



Sue Penney

Administration & Finance Manager

SPC is committed to providing cost-effective and reliable reprographics platforms to our community of clients. My 20+ years of experience in corporate management will be key in strengthening the relationships between SPC's clients and vendors. I will be focused on responding to your inquiries with the goal of solving any issues that may arise in a timely and efficient manner. Providing quality customer service is my top priority.

Alex Webster

Director of Customer Relations

It is a great pleasure for me to join the SPC team. One of my responsibilities involves creating detailed maps of your copiers and printers and will be assisting the team in monitoring all of your equipment. My background as a Network Technician and my experience in Customer Service will allow me to give our clients the level of service that they have come to expect from SPC. It is my personal goal to aid in fulfilling each and every promise made to our valued clients.



The SPC Team Continued....



Robert B. Dutil

Director of Information Technology

I have been working with SPC since February 2000. SPC's honesty, work ethics and loyalty have made my experience with the company a pleasurable journey. SPC is constantly trying to improve their technology to better serve their clients. My goal has been to give our clients and associates the best tools available to allow them to be more productive. By doing this, our clientele has the ability to monitor their assets and keep their costs down. I am excited about what the future holds for SPC and our clients.

Rachel Guay

Accounting Coordinator

I am responsible for the majority of the accounting communications between SPC and its vendors and clients. I will rely upon my years of experience and my strong attention to detail to ensure our clients' needs are well served. It is my goal to work accurately and efficiently and to uphold the high standards of customer satisfaction that SPC has provided to their customers. I look forward to establishing a strong working relationship with each and every one of you.



Pam Weed

Client-Vendor Relations

SPC's clients are my Number One priority. When you have a question, concern, need, or problem related to equipment, service or billing, I am available to assist you in getting it resolved promptly. I am pleased to be able to act as liaison between our clients and vendors to ensure smooth transitions or quick resolutions.

Joel Heffernan

Field Representative – Client Relations

As Field Representative for SPC, I reach out to the customer to offer help as needed in and during the installation of equipment change over and in assisting in each event. Also, I bring to this company over forty years in the Copier/Printer industry. It is my goal to assure our clients a pleasant experience in using SPC's services.



Charles Baca

Operational Support

I feel privileged to join SPC and honored that I am able to work with such an amazing team. I'm here to help make sure that the SPC headquarters runs as smoothly as possible. That includes technical issues and networking matters. I also make sure that all of our clients' data are up to date and as accurate as possible. I love working at SPC because it's a challenging work environment committed to their clients.

Equipment Health Status

Total Number of Machines:	141
Total Black Photocopiers	44
Total Color Photocopiers (including MFP)	17
Total Black Network Printers	74
Total Color Network Printers	5
Total Removed from Service:	0
# of Units OFF Warranty: Printers	12
# of Units Approaching End of Warranty: Printers	13
# of Units Overused:	0
# of Units Underused:	10
# of Units Connected to Network with Print and/or Scan	139
Commencement Date:	8/2/2012
# of Annual Payments Left on Lease	3
All Warranties and Service Contracts Expire:	6/30/2018
SPC's FM Audit Print Management Software Loaded	Yes
Printer Contract Signed	Yes

NOTE: When a machine goes off warranty, it does not mean that the service contract expires. It simply means that if a replacement machine becomes necessary, it may not be at "no charge."

NOTE: Low-end printer CPCs for the new fiscal year have been lowered by changing to a new vendor.

Dear Bill,

Black Volume is stationary but color volume increased. That being said the color volume is still at industry average.

No real issues other than the fact that some of your HP printers are up in years and will need to be replaced.

Skip

Aging Equipment Summary

The following equipment is seven or more years from the date they were first offered for sale by the manufacturer. This is a major factor because availability of parts, cost of operation and warranties all become diminished at 10 years from the Date of Introduction. Usage, age, and service history need to be considered to see if they are due for replacement soon.

Building	Department	Make / Model	Serial Number	Vendor Name	Intro Date
Bonny Eagle High School	Custodian's Office	HP LaserJet 2015DN	CNBJR08950	AXIS	12/2006
Bonny Eagle High School	Lunch Room Office	HP LaserJet 2015DN	CNBJR70714	AXIS	12/2006
Bonny Eagle High School	Music Room	HP LaserJet 2015	CNBJR08873	AXIS	12/2006
Bonny Eagle High School	Portable Room 14	HP LaserJet 2015DN	CNBJR08939	AXIS	12/2006
Bonny Eagle High School	Room 121 Special Education	HP LaserJet 3055	CNBK205784	AXIS	04/2006
Bonny Eagle High School	Room 129	HP Color LaserJet 3800	CNNCH21232	AXIS	10/2005
Bonny Eagle High School	Room 220	HP LaserJet 2015DN	CNBJR70716	AXIS	12/2006
Bonny Eagle Middle School	Custodian's Office	HP Laserjet 1320	CNHC57M383	AXIS	10/2004
Bonny Eagle Middle School	Guidance Room 8A	HP LaserJet 4250	CNRXJ99643	AXIS	10/2004
Bonny Eagle Middle School	Industrial Arts Room 47	HP Laserjet 1320	CNHC64J09D	AXIS	10/2004
Bonny Eagle Middle School	Principal's Office	HP Laserjet 1320	CNHC57M36V	AXIS	10/2004
Bonny Eagle Middle School	Reception	HP LaserJet P3005	CNT1N05408	AXIS	10/2006
Buxton Center Elementary School	Band Room	HP LaserJet P3015 MICR	VNBCB3L0B4	AXIS	04/2004
Buxton Center Elementary School	Lunch Room	HP LaserJet 2015DN	CNBJN55167	AXIS	12/2006
Buxton Center Elementary School	Principal's Secretary	HP LaserJet 4250	CNRXK68500	AXIS	10/2004
George E. Jack School	Mrs. Langill's Office	HP LaserJet 2015DN	CNBJN55153	AXIS	12/2006
Hollis School	Computer Lab	HP LaserJet 2015DN	CNBJN35924	AXIS	12/2006
Hollis School	Portable - Math/Speech	HP LaserJet 2015DN	CNBJR08940	AXIS	12/2006
MSAD 6 District Office	Central Office	HP LaserJet 4250	CNRXR08236	AXIS	10/2004

Building	Department	Make / Model	Serial Number	Vendor Name	Intro Date
MSAD 6 District Office	Central Office	HP LaserJet 4250	CNGXG03730	AXIS	10/2004
MSAD 6 District Office	Central Office - Payroll	HP LaserJet 4250	CNRXY16996	AXIS	10/2004
MSAD 6 District Office	Central Office - Payroll	HP LaserJet 4250	CNRXS00992	AXIS	10/2004
MSAD 6 District Office	Food Services	HP LaserJet 4250	CNRXT16713	AXIS	10/2004
MSAD 6 Transportation Department	Main Office	HP LaserJet 4250	CNRXC97956	AXIS	10/2004
Steep Falls Elementary School	Portable - Title 1	HP LaserJet 2015DN	CNBJR70713	AXIS	12/2006

Warranty Replaced Machines

The following copiers or printers have been replaced by the vendor under the service warranty agreement.

Building	Department / Room	Make Model	Serial #	Vendor Id #	Date of Trade
Bonny Eagle High School	Music Room	HP LaserJet 2015DN	CNBJR08873a		6/30/2014
Bonny Eagle Middle School	Room 38	HP LaserJet Pro 400 M401dn	VNB3N13288		4/29/2014

ANNUAL BLACK VOLUME BY BUILDING

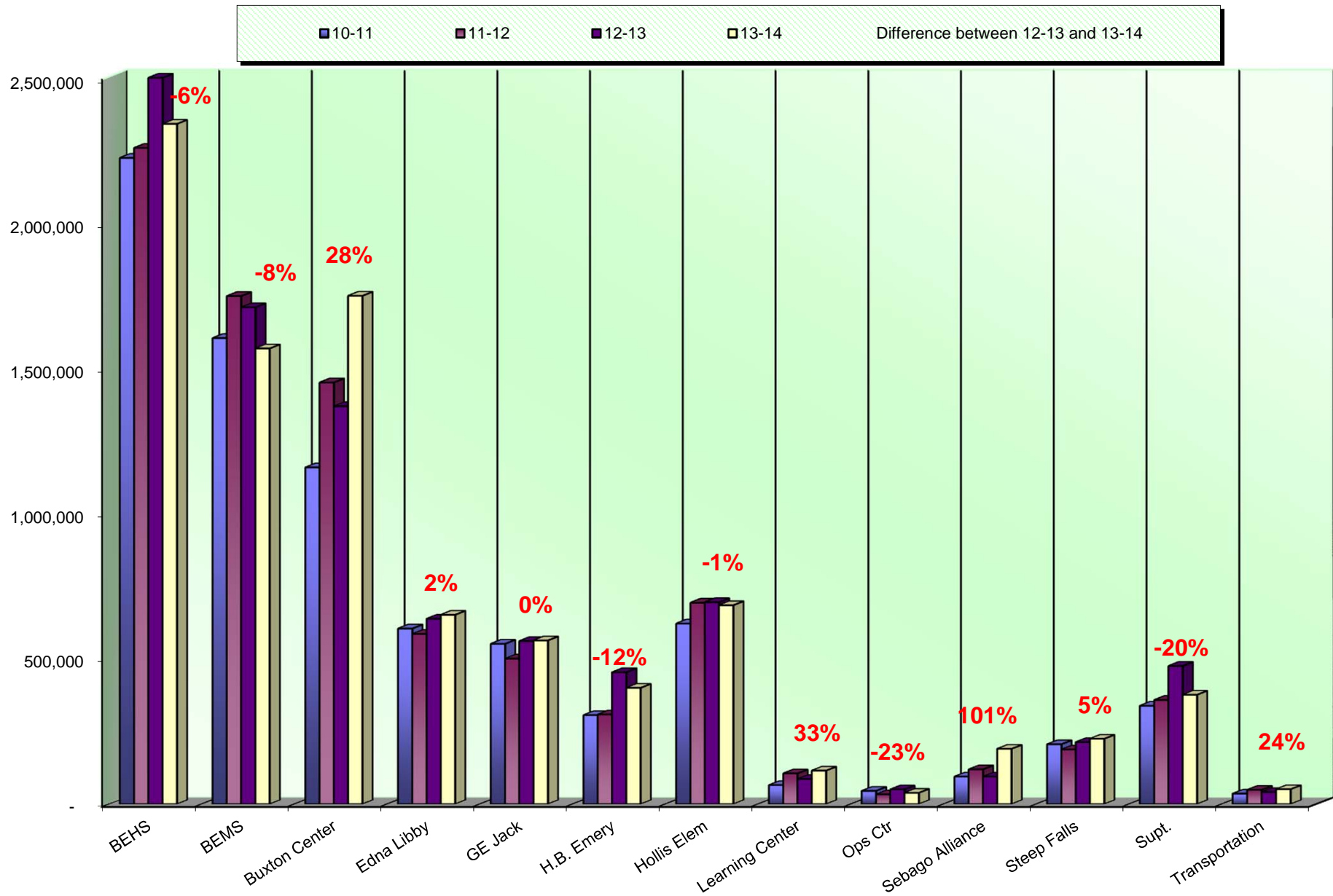

ANNUAL BLACK VOLUME BY DISTRICT

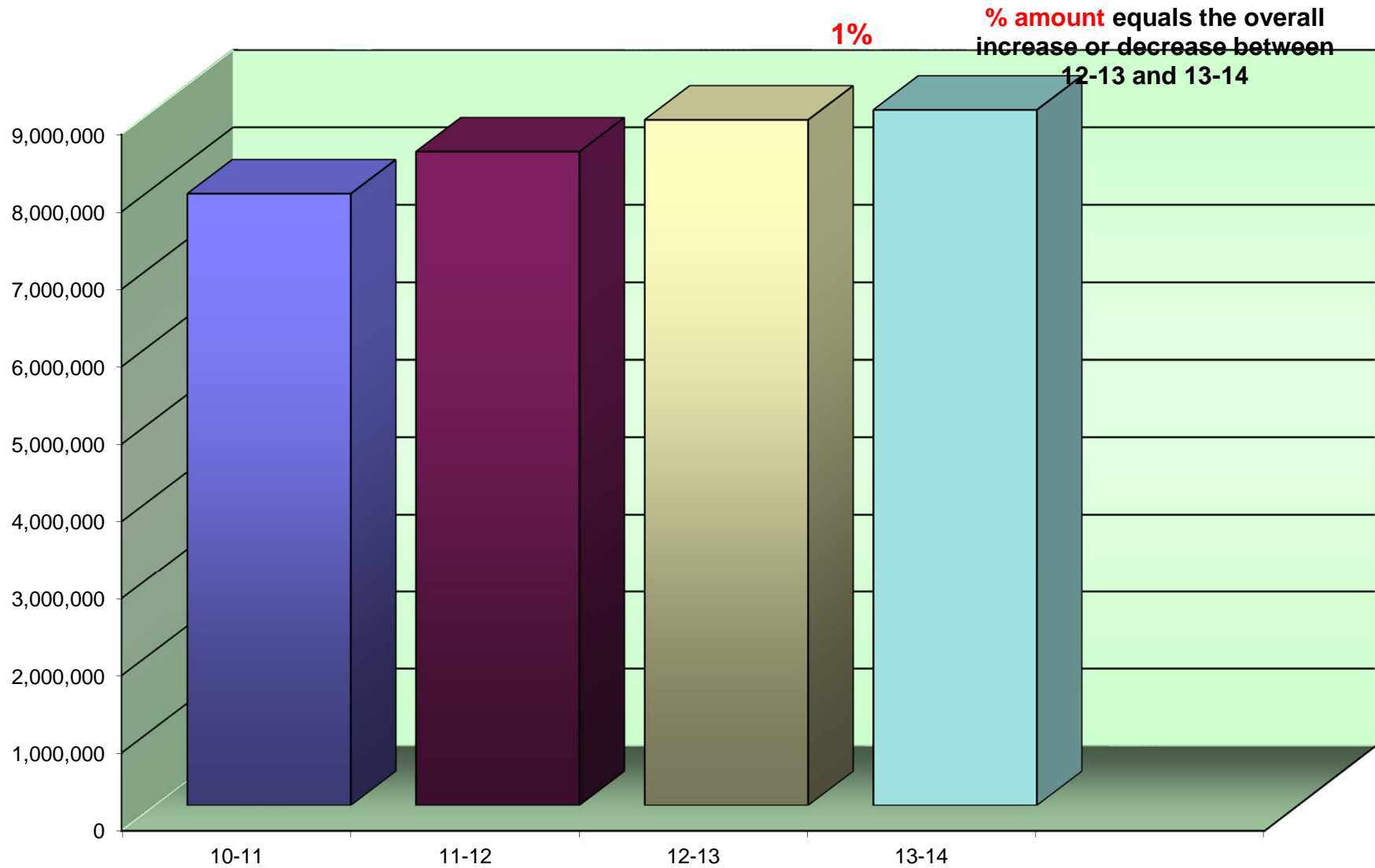

Average Student to Copy Usage – Black Only

Using the projected costs by building as the basis, this table represents the projected average usage and cost per student for each building.

<i>Building Name</i>	<i>Student Population</i>	<i>Annual Volume</i>	<i>Total School Cost*</i>	<i>Annual Copies Per Student</i>	<i>Annual Cost Per Student</i>
Bonny Eagle High School	1,161	2,338,167	\$46,207.10	2,014	\$39.80
Bonny Eagle Middle School	885	1,569,666	\$30,741.02	1,774	\$34.74
Buxton Center Elementary School	598	1,749,838	\$34,394.30	2,926	\$57.52
Edna Libby School	286	658,182	\$12,815.77	2,301	\$44.81
George E. Jack School	196	570,423	\$11,129.08	2,910	\$56.78
H.B. Emery Jr. Memorial School	195	408,169	\$7,973.78	2,093	\$40.89
Hollis School	343	691,037	\$13,460.75	2,015	\$39.24
MSAD 6 District Office	0	384,614	\$8,124.32	0	\$0.00
MSAD 6 Operations Center	0	39,615	\$806.19	0	\$0.00
MSAD 6 Transportation Departme	0	52,470	\$1,052.45	0	\$0.00
Sebago Education Alliance	0	195,125	\$3,774.86	0	\$0.00
Steep Falls Elementary School	120	230,767	\$4,591.19	1,923	\$38.26
The Alliance School	0	118,107	\$2,410.62	0	\$0.00
<i>Totals</i>	3,784	9,006,180	\$177,481.42	2,380	\$46.90

Cost Comparison // Black Only

This is an SPC Comparison contrasting your district with 67 client school districts throughout the states of Maine, New Hampshire, and Vermont. By comparing to the Average Student to Copy Usage, this will help you to set up future budgets if student populations increase or decrease within the district or if you plan to build an addition or a new school.

	<i>Total Student Population</i>	<i>Total Annual Volume</i>	<i>Total District Cost*</i>	<i>Annual Copies Per Student</i>	<i>Annual Cost Per Student</i>
All Schools w/student populations	114,558	228,223,654	\$5,292,743.97	2,516	\$46.20

**Total District Cost refers to the cost of Service, Supplies, Paper, and Equipment.*

ANNUAL COLOR VOLUME BY BUILDING

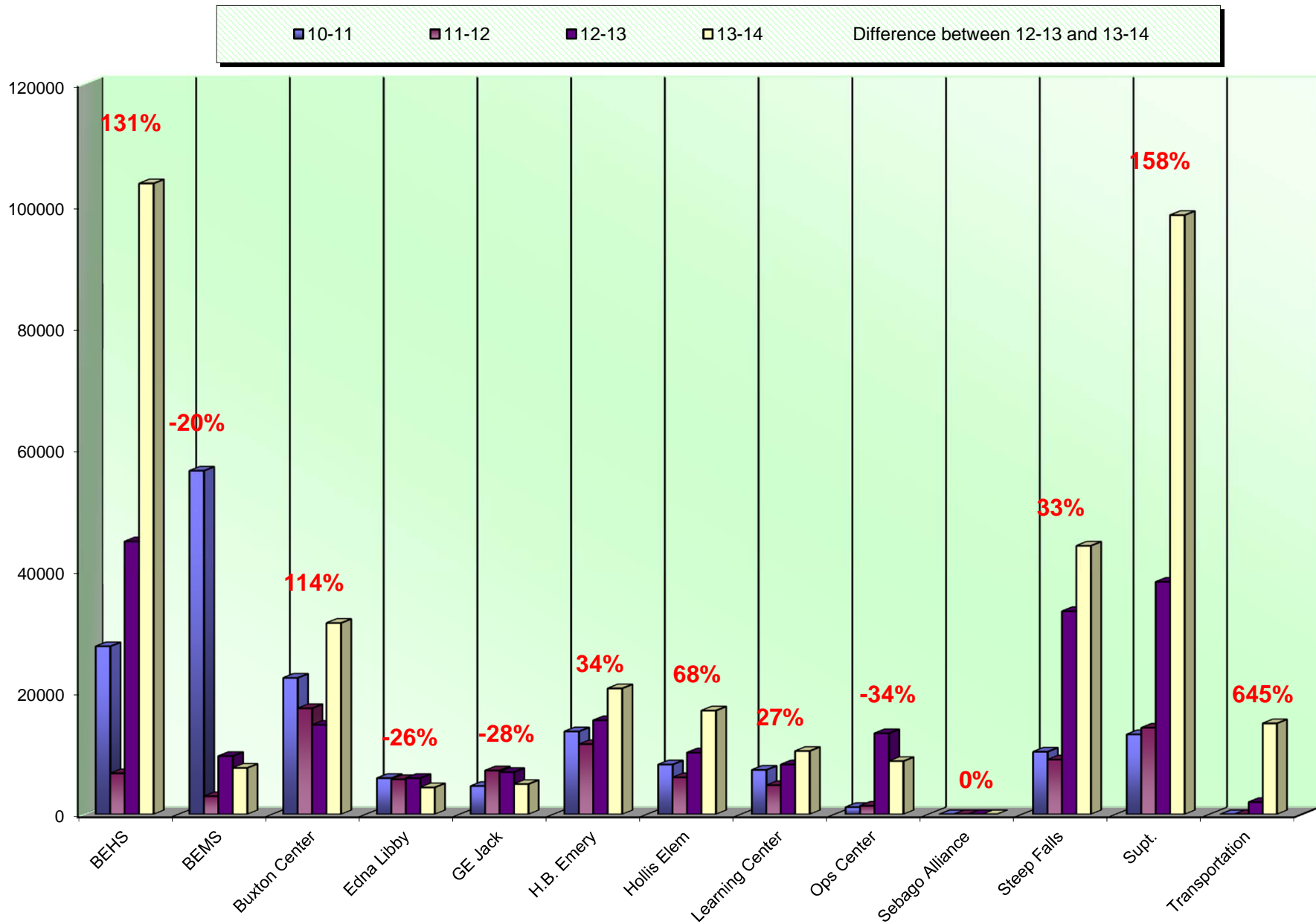

ANNUAL COLOR VOLUME BY DISTRICT

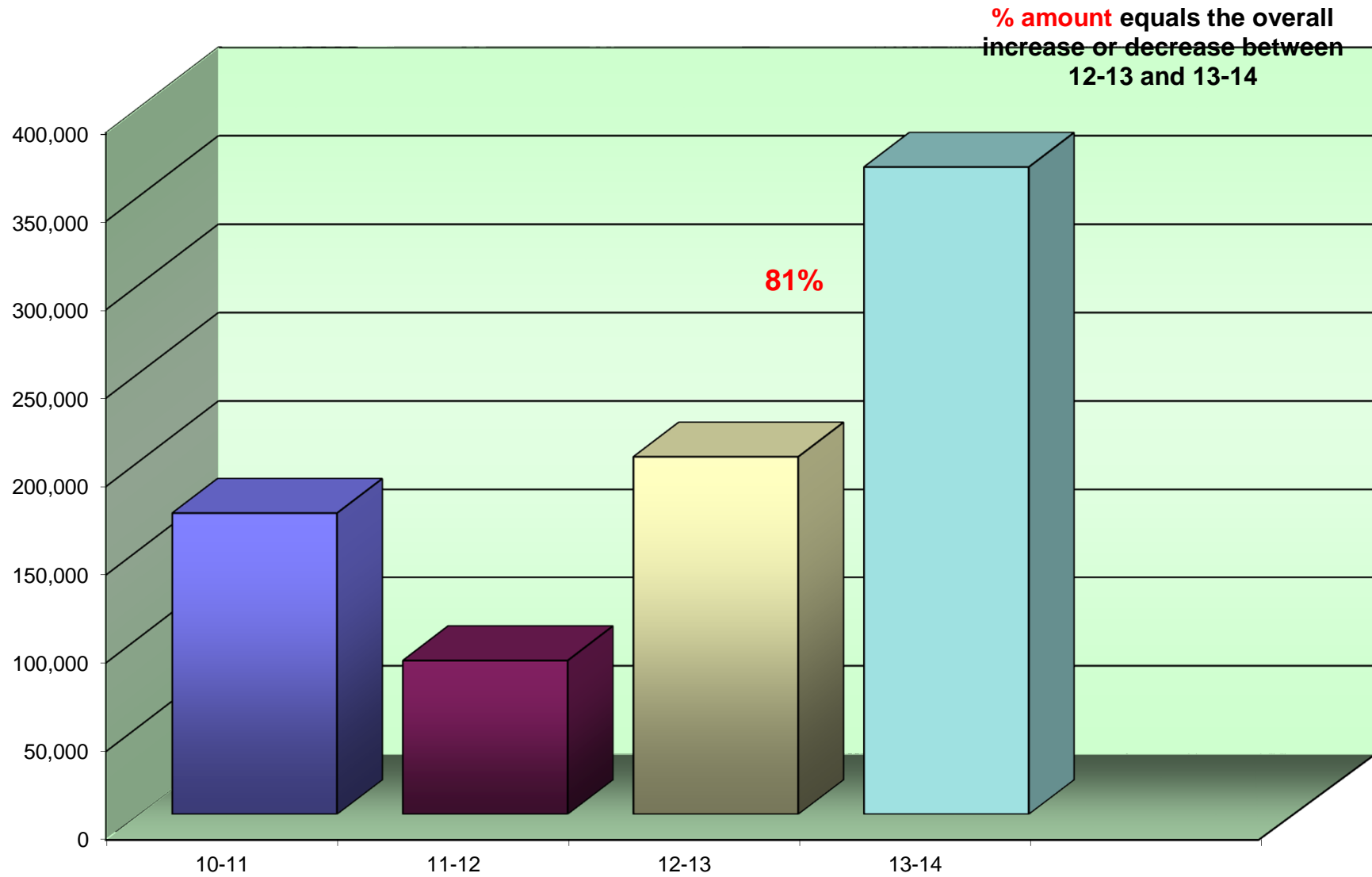

Average Student to Copy Usage – Color Only

Using the projected costs by building as the basis, this table represents the projected average usage and cost per student for each building.

<i>Building Name</i>	<i>Student Population</i>	<i>Annual Volume</i>	<i>Total School Cost*</i>	<i>Annual Copies Per Student</i>	<i>Annual Cost Per Student</i>
Bonny Eagle High School	1,161	103,614	\$5,948.67	89	\$5.12
Bonny Eagle Middle School	885	7,610	\$387.73	9	\$0.44
Buxton Center Elementary School	598	31,377	\$1,598.66	52	\$2.67
Edna Libby School	286	4,413	\$224.84	15	\$0.79
George E. Jack School	196	4,963	\$252.86	25	\$1.29
H.B. Emery Jr. Memorial School	195	20,650	\$1,052.12	106	\$5.40
Hollis School	343	17,011	\$866.71	50	\$2.53
MSAD 6 District Office	0	98,427	\$5,014.86	0	\$0.00
MSAD 6 Operations Center	0	8,716	\$444.08	0	\$0.00
MSAD 6 Transportation Departme	0	14,907	\$759.51	0	\$0.00
Sebago Education Alliance	0	0	\$0.00	0	\$0.00
Steep Falls Elementary School	120	44,173	\$2,250.61	368	\$18.76
The Alliance School	0	10,381	\$528.91	0	\$0.00
<i>Totals</i>	3,784	366,242	\$19,329.56	97	\$5.11

Cost Comparison – Color Only

This is an SPC Comparison contrasting your district with 67 client school districts throughout the states of Maine, New Hampshire, and Vermont. By comparing to the Average Student to Copy Usage, this will help you to set up future budgets if student populations increase or decrease within the district or if you plan to build an addition or a new school.

	<i>Total Student Population</i>	<i>Total Annual Volume</i>	<i>Total District Cost*</i>	<i>Annual Copies Per Student</i>	<i>Annual Cost Per Student</i>
All Schools w/student populations	114,558	10,541,331	\$617,517.66	92	\$5.39

**Total District Cost refers to the cost of Service, Supplies and Paper. Equipment is calculated only into the Black Volume.*

CURRENT BLACK & COLOR USAGE COMPARISONS

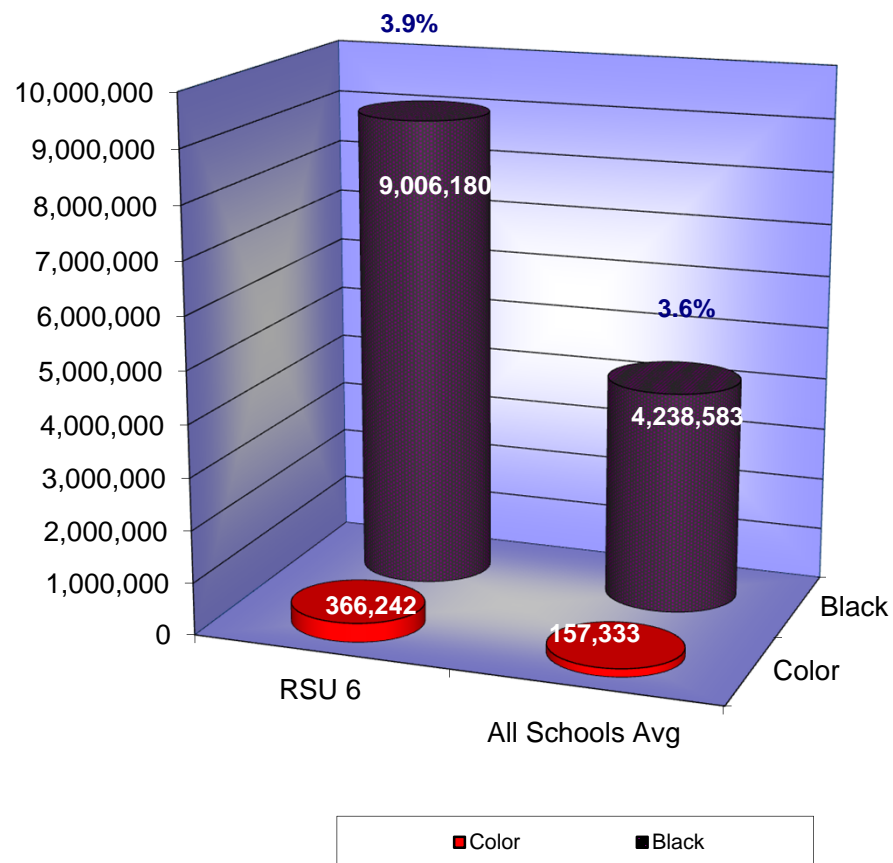

Usage Profile for Service & Supplies

The usage analysis shown here provides an overview of the usage of each piece of equipment currently under contract and monitored by SPC. Projected Volume comparison is based on projected volume figured on your most recent Five-Year Equipment Replacement Schedule.

<i>Make-Model / Speed Serial Number / Vendor ID Life / Intro Date Connectivity / Printer Exp Date</i>				<i>Date of Last Upgrade: 6/1/2012</i>	
<i>Vendor</i>	<i>7/1/2013 Meter</i>	<i>6/30/2014 Meter</i>	<i>2013-14 Annual Volume</i>	<i>Cost/Copy Annual Cost</i>	<i>Recommendations</i>
Bonny Eagle High School					
Attendance Office					
HP LaserJet Pro 400 M401dn / 35 PPM	4,086	9,649	5,563	\$0.013750	None at this time.
VNB3N13292 /				\$76.49	
750,000 / 06/2012	0	0	0	\$0.00000	
Black Network Printer				\$0.00	
Connected / 6/1/2017					
AXIS					
Toshiba e-Studio 4540c / 45 PPM	58,295	147,280	88,985	\$0.003900	None at this time.
CMH221978 / 3578				\$347.04	
1,000,000 / 05/2011	2,839	17,086	14,247	\$0.04995	
Color Photocopier				\$711.64	
Connected / 6/1/2017					
A-COPI					
Copy Room					
Toshiba e-Studio 856 / 85 PPM	334,001	583,708	249,707	\$0.003300	None at this time.
SRA290151 / 3085				\$824.03	
4,000,000 / 02/2012	0	0	0	\$0.00000	
Black Photocopier				\$0.00	
Connected / 6/1/2017					
A-COPI					

<i>Make-Model / Speed Serial Number / Vendor ID Life / Intro Date Connectivity / Printer Exp Date Vendor</i>					<i>Date of Last Upgrade: 6/1/2012</i>
	<i>7/1/2013 Meter</i>	<i>6/30/2014 Meter</i>	<i>2013-14 Annual Volume</i>	<i>Cost/Copy Annual Cost</i>	<i>Recommendations</i>
Bonny Eagle High School					
<i>Custodian's Office</i>					
HP LaserJet 2015DN / 27 PPM	30,173	35,374	5,201	\$0.013750	8 years from Intro.
CNBJR08950 /				\$71.51	
500,000 / 12/2006	0	0	0	\$0.00000	
Black Network Printer				\$0.00	
Connected / 6/1/2017					
AXIS					
<i>Food Services - Kitchen</i>					
HP LaserJet Pro 400 M401dn / 35 PPM	1,062	2,803	1,741	\$0.013750	None at this time.
VNB3N13291 /				\$23.94	
750,000 / 06/2012	0	0	0	\$0.00000	
Black Network Printer				\$0.00	
Connected / 6/1/2017					
AXIS					
<i>Graphic Arts</i>					
HP Color LaserJet M551N / 33 PPM	702	1,894	1,192	\$0.013750	None at this time.
CNBCD7F0NR /				\$16.39	
750,000 / 10/2011	594	1,508	914	\$0.18625	
Color Network Printer				\$170.23	
Connected / 6/1/2017					
AXIS					

<i>Make-Model / Speed Serial Number / Vendor ID Life / Intro Date Connectivity / Printer Exp Date Vendor</i>					<i>Date of Last Upgrade: 6/1/2012</i>
	<i>7/1/2013 Meter</i>	<i>6/30/2014 Meter</i>	<i>2013-14 Annual Volume</i>	<i>Cost/Copy Annual Cost</i>	<i>Recommendations</i>
Bonny Eagle High School					
Guidance Office					
Toshiba e-Studio 4540c / 45 PPM	62,310	116,979	54,669	\$0.003900	None at this time.
CMB216979 / 2899				\$213.21	
1,000,000 / 05/2011	4,682	17,884	13,202	\$0.04995	
Color Photocopier				\$659.44	
Connected / 6/1/2017					
A-COPI					
IA CAD Lab					
HP Color LaserJet M551N / 33 PPM	1,330	3,191	1,861	\$0.013750	None at this time.
CNBCD7F0NW /				\$25.59	
750,000 / 10/2011	1,975	4,348	2,373	\$0.18625	
Color Network Printer				\$441.97	
Connected / 6/1/2017					
AXIS					
HP LaserJet Pro 400 M401dn / 35 PPM	2,599	4,760	2,161	\$0.013750	None at this time.
VNB3N13278 /				\$29.71	
750,000 / 06/2012	0	0	0	\$0.00000	
Black Network Printer				\$0.00	
Connected / 6/1/2017					
AXIS					

<i>Make-Model / Speed Serial Number / Vendor ID Life / Intro Date Connectivity / Printer Exp Date Vendor</i>					<i>Date of Last Upgrade: 6/1/2012</i>
	<i>7/1/2013 Meter</i>	<i>6/30/2014 Meter</i>	<i>2013-14 Annual Volume</i>	<i>Cost/Copy Annual Cost</i>	<i>Recommendations</i>
Bonny Eagle High School					
Learning Center 3					
HP LaserJet Pro M401DN / 35 PPM	7,489	15,509	8,020	\$0.013750	None at this time.
VNB3N13277 /				\$110.28	
750,000 / 06/2012	0	0	0	\$0.00000	
Black Network Printer				\$0.00	
Connected / 6/1/2017					
AXIS					
Learning Center 3 Old Wing 3rd Fl					
Toshiba e-Studio 856 / 85 PPM	478,217	1,004,261	526,044	\$0.003300	None at this time.
SRA290159 / 3086				\$1,735.95	
4,000,000 / 02/2012	0	0	0	\$0.00000	
Black Photocopier				\$0.00	
Connected / 6/1/2017					
A-COPI					

Make-Model / Speed Serial Number / Vendor ID Life / Intro Date Connectivity / Printer Exp Date Vendor					Date of Last Upgrade: 6/1/2012	
	7/1/2013 Meter	6/30/2014 Meter	2013-14 Annual Volume	Cost/Copy Annual Cost	Recommendations	
Bonny Eagle High School						
Library						
HP Color LaserJet M551N / 33 PPM	437	586	149	\$0.013750	None at this time.	
CNBCD7F0NJ /				\$2.05		
750,000 / 10/2011	438	953	515	\$0.18625		
Color Network Printer				\$95.92		
Connected / 6/1/2017						
AXIS						
HP LaserJet P2035 / 30 PPM	4,040	5,676	1,636	\$0.013750	None at this time.	
CNB9X54224 /				\$22.50		
750,000 / 11/2008	0	0	0	\$0.00000		
Black Network Printer				\$0.00		
Connected / 6/1/2017						
AXIS						
HP LaserJet Pro 400 M401dn / 35 PPM	12,066	22,510	10,444	\$0.013750	None at this time.	
VNB3N13287 /				\$143.61		
750,000 / 06/2012	0	0	0	\$0.00000		
Black Network Printer				\$0.00		
Connected / 6/1/2017						
AXIS						
Toshiba e-Studio 256 / 25 PPM	5,682	15,479	9,797	\$0.003300	None at this time.	
C2C223160 / 3148				\$32.33		
500,000 / 02/2012	0	0	0	\$0.00000		
Black Photocopier				\$0.00		
Connected / 6/1/2017						
A-COPI						

<i>Make-Model / Speed</i> <i>Serial Number / Vendor ID</i> <i>Life / Intro Date</i> <i>Connectivity / Printer Exp Date</i> <i>Vendor</i>					<i>Date of Last Upgrade: 6/1/2012</i>
	<i>7/1/2013 Meter</i>	<i>6/30/2014 Meter</i>	<i>2013-14 Annual Volume</i>	<i>Cost/Copy Annual Cost</i>	<i>Recommendations</i>
Bonny Eagle High School					
Lunch Room Office					
HP LaserJet 2015DN / 27 PPM	19,141	22,490	3,349	\$0.013750	8 years from Intro.
CNBJR70714 /				\$46.05	
500,000 / 12/2006	0	0	0	\$0.00000	
Black Network Printer				\$0.00	
Connected / 6/1/2017					
AXIS					
Music Room					
HP LaserJet 2015 / 27 PPM	0	10,615	10,615	\$0.013750	8 years from Intro.
CNBJR08873 /				\$145.96	
500,000 / 12/2006	0	0	0	\$0.00000	
Black Network Printer				\$0.00	
Connected /					
AXIS					
HP LaserJet 2015DN / 27 PPM	15,421	16,730	1,309	\$0.013750	Traded
CNBJR08873a /				\$18.00	
500,000 / 12/2006	0	0	0	\$0.00000	
Black Network Printer				\$0.00	
Not Connected / 6/1/2017					
AXIS					

<i>Make-Model / Speed</i> <i>Serial Number / Vendor ID</i> <i>Life / Intro Date</i> <i>Connectivity / Printer Exp Date</i> <i>Vendor</i>					<i>Date of Last Upgrade: 6/1/2012</i>	
	<i>7/1/2013</i> <i>Meter</i>	<i>6/30/2014</i> <i>Meter</i>	<i>2013-14</i> <i>Annual</i> <i>Volume</i>	<i>Cost/Copy</i> <i>Annual Cost</i>	<i>Recommendations</i>	
Bonny Eagle High School						
Portable Room 10						
HP LaserJet Pro 400 M401dn / 35 PPM	2,096	5,554	3,458	\$0.013750	None at this time.	
VNB3N12907 /				\$47.55		
750,000 / 06/2012	0	0	0	\$0.00000		
Black Network Printer				\$0.00		
Connected / 6/1/2017						
AXIS						
Portable Room 11						
HP LaserJet Pro 400 M401dn / 35 PPM	66,327	75,089	8,762	\$0.013750	None at this time.	
CNBX120653 /				\$120.48		
750,000 / 06/2012	0	0	0	\$0.00000		
Black Network Printer				\$0.00		
Connected / 6/1/2017						
AXIS						
Portable Room 14						
HP LaserJet 2015DN / 27 PPM	17,582	25,425	7,843	\$0.013750	8 years from Intro.	
CNBJR08939 /				\$107.84		
500,000 / 12/2006	0	0	0	\$0.00000		
Black Network Printer				\$0.00		
Connected / 6/1/2017						
AXIS						

<i>Make-Model / Speed</i> <i>Serial Number / Vendor ID</i> <i>Life / Intro Date</i> <i>Connectivity / Printer Exp Date</i> <i>Vendor</i>					<i>Date of Last Upgrade: 6/1/2012</i>	
	<i>7/1/2013</i> <i>Meter</i>	<i>6/30/2014</i> <i>Meter</i>	<i>2013-14</i> <i>Annual</i> <i>Volume</i>	<i>Cost/Copy</i> <i>Annual Cost</i>	<i>Recommendations</i>	
Bonny Eagle High School						
Portable Room 18						
HP LaserJet Pro 400 M401dn / 35 PPM	11,443	12,128	685	\$0.013750	None at this time.	
VNB3N13282 /				\$9.42		
750,000 / 06/2012	0	0	0	\$0.00000		
Black Network Printer				\$0.00		
Connected / 6/1/2017						
AXIS						
Portable Room 19						
HP LaserJet Pro 400 M401dn / 35 PPM	4,517	6,516	1,999	\$0.013750	None at this time.	
VNB3N13279 /				\$27.49		
750,000 / 06/2012	0	0	0	\$0.00000		
Black Network Printer				\$0.00		
Connected / 6/1/2017						
AXIS						
Portable Room 22						
HP LaserJet Pro 400 M401dn / 35 PPM	5,139	7,208	2,069	\$0.013750	None at this time.	
VNB3N13276 /				\$28.45		
750,000 / 06/2012	0	0	0	\$0.00000		
Black Network Printer				\$0.00		
Connected / 6/1/2017						
AXIS						

<i>Make-Model / Speed Serial Number / Vendor ID Life / Intro Date Connectivity / Printer Exp Date Vendor</i>					<i>Date of Last Upgrade: 6/1/2012</i>
	<i>7/1/2013 Meter</i>	<i>6/30/2014 Meter</i>	<i>2013-14 Annual Volume</i>	<i>Cost/Copy Annual Cost</i>	<i>Recommendations</i>
Bonny Eagle High School					
Principal's Office					
Toshiba e-Studio 5540c / 55 PPM	103,037	190,423	87,386	\$0.003900	None at this time.
CBJ113592 / 2930				\$340.81	
3,000,000 / 05/2011	9,843	29,078	19,235	\$0.04995	
Color Photocopier				\$960.79	
Connected / 6/1/2017					
A-COPI					
Room 103					
HP Color Laserjet 3525 / 30 PPM	23,328	31,288	7,960	\$0.013750	None at this time.
CNCC930000 /				\$109.45	
750,000 / 10/2008	29,840	36,555	6,715	\$0.18625	
Color Ink Jet Printer				\$1,250.67	
Connected / 6/1/2017					
AXIS					
HP LaserJet Pro 400 M401dn / 35 PPM	2,460	11,601	9,141	\$0.013750	None at this time.
VNB3N13280 /				\$125.69	
750,000 / 06/2012	0	0	0	\$0.00000	
Black Network Printer				\$0.00	
Connected / 6/1/2017					
AXIS					

<i>Make-Model / Speed</i> <i>Serial Number / Vendor ID</i> <i>Life / Intro Date</i> <i>Connectivity / Printer Exp Date</i> <i>Vendor</i>					<i>Date of Last Upgrade: 6/1/2012</i>	
	<i>7/1/2013</i> <i>Meter</i>	<i>6/30/2014</i> <i>Meter</i>	<i>2013-14</i> <i>Annual</i> <i>Volume</i>	<i>Cost/Copy</i> <i>Annual Cost</i>	<i>Recommendations</i>	
Bonny Eagle High School						
Room 104						
HP LaserJet Pro 400 M401dn / 35 PPM	1,605	4,270	2,665	\$0.013750	None at this time.	
VNB3N13290 /				\$36.64		
750,000 / 06/2012	0	0	0	\$0.00000		
Black Network Printer				\$0.00		
Connected / 6/1/2017						
AXIS						
Room 108						
HP LaserJet Pro 400 M401dn / 35 PPM	4,763	7,762	2,999	\$0.013750	None at this time.	
VNB3N13273 /				\$41.24		
750,000 / 06/2012	0	0	0	\$0.00000		
Black Network Printer				\$0.00		
Connected / 6/1/2017						
AXIS						
Room 109						
HP LaserJet Pro 400 M401dn / 35 PPM	10,298	14,878	4,580	\$0.013750	None at this time.	
VNB3N13275 /				\$62.98		
750,000 / 06/2012	0	0	0	\$0.00000		
Black Network Printer				\$0.00		
Connected / 6/1/2017						
AXIS						

<i>Make-Model / Speed</i> <i>Serial Number / Vendor ID</i> <i>Life / Intro Date</i> <i>Connectivity / Printer Exp Date</i> <i>Vendor</i>					<i>Date of Last Upgrade: 6/1/2012</i>
	<i>7/1/2013 Meter</i>	<i>6/30/2014 Meter</i>	<i>2013-14 Annual Volume</i>	<i>Cost/Copy Annual Cost</i>	<i>Recommendations</i>
Bonny Eagle High School					
Room 121 Special Education					
HP LaserJet 3055 / 19 PPM	3,512	3,604	92	\$0.013750	8 years from Intro Underused!.
CNBK205784 /				\$1.27	
200,000 / 04/2006	0	0	0	\$0.00000	
Black Network Printer				\$0.00	
Connected / 6/1/2017					
AXIS					
Toshiba e-Studio 4540c / 45 PPM	212,010	469,512	257,502	\$0.003900	None at this time.
CMH221972 / 3580				\$1,004.26	
1,000,000 / 05/2011	17,359	60,639	43,280	\$0.04995	
Color Photocopier				\$2,161.84	
Connected / 6/1/2017					
A-COPI					
Toshiba e-Studio 456 / 45 PPM	21,327	57,217	35,890	\$0.003500	None at this time.
C2D235920 / 3094				\$125.62	
1,000,000 / 02/2012	0	0	0	\$0.00000	
Black Photocopier				\$0.00	
Connected / 6/1/2017					
A-COPI					
Room 129					
HP Color LaserJet 3800 / 22 PPM	38,212	39,671	1,459	\$0.013750	9 years from Intro.
CNNCH21232 /				\$20.06	
500,000 / 10/2005	67,203	70,336	3,133	\$0.18625	
Color Network Printer				\$583.52	
Connected / 6/1/2017					
AXIS					

Date of Last Upgrade: 6/1/2012					
Make-Model / Speed Serial Number / Vendor ID Life / Intro Date Connectivity / Printer Exp Date Vendor	7/1/2013 Meter	6/30/2014 Meter	2013-14 Annual Volume	Cost/Copy Annual Cost	Recommendations
Bonny Eagle High School					
Room 205 Old Wing					
Toshiba e-Studio 456 / 45 PPM	133,227	406,134	272,907	\$0.003500	None at this time.
C2H251640 / 3579				\$955.17	
1,000,000 / 02/2012	0	0	0	\$0.00000	
Black Photocopier				\$0.00	
Connected / 6/1/2017					
A-COPI					
Room 220					
HP LaserJet 2015DN / 27 PPM	20,449	24,660	4,211	\$0.013750	8 years from Intro.
CNBJR70716 /				\$57.90	
500,000 / 12/2006	0	0	0	\$0.00000	
Black Network Printer				\$0.00	
Connected / 6/1/2017					
AXIS					
Room 223 New Wing					
Toshiba e-Studio 456 / 45 PPM	19,458	61,939	42,481	\$0.003500	None at this time.
C2D235963 / 3092				\$148.68	
1,000,000 / 02/2012	0	0	0	\$0.00000	
Black Photocopier				\$0.00	
Connected / 6/1/2017					
A-COPI					

<i>Make-Model / Speed Serial Number / Vendor ID Life / Intro Date Connectivity / Printer Exp Date</i>				<i>Date of Last Upgrade: 6/1/2012</i>	
<i>Vendor</i>	<i>7/1/2013 Meter</i>	<i>6/30/2014 Meter</i>	<i>2013-14 Annual Volume</i>	<i>Cost/Copy Annual Cost</i>	<i>Recommendations</i>
Bonny Eagle High School					
<i>Teachers' Room 2nd Fl New Wing</i>					
Toshiba e-Studio 856 / 85 PPM	229,387	510,870	281,483	\$0.003300	None at this time.
SRA290141 / 3123				\$928.89	
4,000,000 / 02/2012	0	0	0	\$0.00000	
Black Photocopier				\$0.00	
Connected / 6/1/2017					
A-COPI					
<i>Teachers' Room 2nd Fl Old Wing</i>					
Toshiba e-Studio 756 / 75 PPM	312,729	632,881	320,152	\$0.003300	None at this time.
CKE210658 / 3122				\$1,056.50	
4,000,000 / 02/2012	0	0	0	\$0.00000	
Black Photocopier				\$0.00	
Connected / 6/1/2017					
A-COPI					
<i>Subtotals BW</i>			2,338,167	\$9,241.00	
<i>Subtotals Color</i>			103,614	\$7,036.01	

<i>Make-Model / Speed</i>				<i>Date of Last Upgrade: 6/1/2012</i>	
<i>Serial Number / Vendor ID</i>					
<i>Life / Intro Date</i>					
<i>Connectivity / Printer Exp Date</i>					
<i>Vendor</i>	<i>7/1/2013 Meter</i>	<i>6/30/2014 Meter</i>	<i>2013-14 Annual Volume</i>	<i>Cost/Copy Annual Cost</i>	<i>Recommendations</i>
Bonny Eagle Middle School					
6th Grade Teachers' Room					
Toshiba e-Studio 856 / 85 PPM	218,616	276,216	57,600	\$0.003300	None at this time.
SRA290135 / 3121				\$190.08	
4,000,000 / 02/2012	0	0	0	\$0.00000	
Black Photocopier				\$0.00	
Connected / 6/1/2017					
A-COPI					
Toshiba e-Studio 856 / 85 PPM	244,201	570,244	326,043	\$0.003300	None at this time.
SRA290134 / 3133				\$1,075.94	
4,000,000 / 02/2012	0	0	0	\$0.00000	
Black Photocopier				\$0.00	
Connected / 6/1/2017					
A-COPI					
Cafeteria					
HP LaserJet Pro 400 M401dn / 35 PPM	7,400	14,837	7,437	\$0.013750	None at this time.
VNB3N13283 /				\$102.26	
750,000 / 06/2012	0	0	0	\$0.00000	
Black Network Printer				\$0.00	
Connected / 6/1/2017					
AXIS					

<i>Make-Model / Speed Serial Number / Vendor ID Life / Intro Date Connectivity / Printer Exp Date Vendor</i>					<i>Date of Last Upgrade: 6/1/2012</i>
	<i>7/1/2013 Meter</i>	<i>6/30/2014 Meter</i>	<i>2013-14 Annual Volume</i>	<i>Cost/Copy Annual Cost</i>	<i>Recommendations</i>
Bonny Eagle Middle School					
Copy Room					
Toshiba e-Studio 856 / 85 PPM	221,910	576,558	354,648	\$0.003300	None at this time.
SRA290167 / 3118				\$1,170.34	
4,000,000 / 02/2012	0	0	0	\$0.00000	
Black Photocopier				\$0.00	
Connected / 6/1/2017					
A-COPI					
Custodian's Office					
HP Laserjet 1320 / 22 PPM	12,186	14,693	2,507	\$0.013750	10 years from Intro.
CNHC57M383 /				\$34.47	
500,000 / 10/2004	0	0	0	\$0.00000	
Black Network Printer				\$0.00	
Not Connected / 6/1/2017					
AXIS					

<i>Make-Model / Speed Serial Number / Vendor ID Life / Intro Date Connectivity / Printer Exp Date Vendor</i>					<i>Date of Last Upgrade: 6/1/2012</i>
	<i>7/1/2013 Meter</i>	<i>6/30/2014 Meter</i>	<i>2013-14 Annual Volume</i>	<i>Cost/Copy Annual Cost</i>	<i>Recommendations</i>
Bonny Eagle Middle School					
Guidance Room 8A					
HP LaserJet 4250 / 45 PPM	1,363,288	1,366,243	2,955	\$0.013750	10 years from Intro.
CNRXJ99643 /				\$40.63	
1,000,000 / 10/2004	0	0	0	\$0.00000	
Black Network Printer				\$0.00	
Connected / 6/1/2017					
AXIS					
Toshiba e-Studio 456 / 45 PPM	32,106	61,026	28,920	\$0.003500	None at this time.
C2D236094 / 3100				\$101.22	
1,000,000 / 02/2012	0	0	0	\$0.00000	
Black Photocopier				\$0.00	
Connected / 6/1/2017					
A-COPI					
Industrial Arts Room 47					
HP Laserjet 1320 / 22 PPM	5,183	6,043	860	\$0.013750	10 years from Intro.Underused!
CNHC64J09D /				\$11.83	
500,000 / 10/2004	0	0	0	\$0.00000	
Black Network Printer				\$0.00	
Connected / 6/1/2017					
AXIS					

<i>Make-Model / Speed</i> <i>Serial Number / Vendor ID</i> <i>Life / Intro Date</i> <i>Connectivity / Printer Exp Date</i> <i>Vendor</i>					<i>Date of Last Upgrade: 6/1/2012</i>	
	<i>7/1/2013</i> <i>Meter</i>	<i>6/30/2014</i> <i>Meter</i>	<i>2013-14</i> <i>Annual</i> <i>Volume</i>	<i>Cost/Copy</i> <i>Annual Cost</i>	<i>Recommendations</i>	
Bonny Eagle Middle School						
Jim's Office						
HP LaserJet Pro 400 M401dn / 35 PPM	3,004	5,755	2,751	\$0.013750	None at this time.	
VNB3N13281 /				\$37.83		
750,000 / 06/2012	0	0	0	\$0.00000		
Black Network Printer				\$0.00		
Connected / 6/1/2017						
AXIS						
Library						
Toshiba e-Studio 456 / 45 PPM	20,824	26,461	5,637	\$0.003500	None at this time.	
C2D235927 / 3095				\$19.73		
1,000,000 / 02/2012	0	0	0	\$0.00000		
Black Photocopier				\$0.00		
Connected / 6/1/2017						
A-COPI						
Toshiba e-Studio 556 / 55 PPM	106,101	277,182	171,081	\$0.003300	None at this time.	
CGI213419 / 3577				\$564.57		
3,000,000 / 02/2012	0	0	0	\$0.00000		
Black Photocopier				\$0.00		
Connected / 6/1/2017						
A-COPI						

<i>Make-Model / Speed Serial Number / Vendor ID Life / Intro Date Connectivity / Printer Exp Date</i>					<i>Date of Last Upgrade: 6/1/2012</i>
<i>Vendor</i>	<i>7/1/2013 Meter</i>	<i>6/30/2014 Meter</i>	<i>2013-14 Annual Volume</i>	<i>Cost/Copy Annual Cost</i>	<i>Recommendations</i>
Bonny Eagle Middle School					
<i>Phys Ed Office</i>					
HP LaserJet Pro 400 M401dn / 35 PPM	2,143	5,889	3,746	\$0.013750	None at this time.
VNB3N13274 /				\$51.51	
750,000 / 06/2012	0	0	0	\$0.00000	
Black Network Printer				\$0.00	
Connected / 6/1/2017					
AXIS					
<i>Principal's Office</i>					
HP Laserjet 1320 / 22 PPM	42,439	42,700	261	\$0.013750	10 years from Intro. Underused!
CNHC57M36V /				\$3.59	
500,000 / 10/2004	0	0	0	\$0.00000	
Black Network Printer				\$0.00	
Connected / 6/1/2017					
AXIS					
Toshiba e-Studio 5540c / 55 PPM	103,896	225,276	121,380	\$0.003900	None at this time.
CBD216338 / 3079				\$473.38	
3,000,000 / 05/2011	5,502	13,112	7,610	\$0.04995	
Color Photocopier				\$380.12	
Connected / 6/1/2017					
A-COPI					

<i>Make-Model / Speed</i> <i>Serial Number / Vendor ID</i> <i>Life / Intro Date</i> <i>Connectivity / Printer Exp Date</i> <i>Vendor</i>					<i>Date of Last Upgrade: 6/1/2012</i>
	<i>7/1/2013 Meter</i>	<i>6/30/2014 Meter</i>	<i>2013-14 Annual Volume</i>	<i>Cost/Copy Annual Cost</i>	<i>Recommendations</i>
Bonny Eagle Middle School					
Reception					
HP LaserJet P3005 / 35 PPM	128,569	130,782	2,213	\$0.013750	8 years from Intro.
CNT1N05408 /				\$30.43	
750,000 / 10/2006	0	0	0	\$0.00000	
Black Network Printer				\$0.00	
Connected / 6/1/2017					
AXIS					
Toshiba e-Studio 456 / 45 PPM	10,840	40,289	29,449	\$0.003500	None at this time.
C2E237144 / 3098				\$103.07	
1,000,000 / 02/2012	0	0	0	\$0.00000	
Black Photocopier				\$0.00	
Connected / 6/1/2017					
A-COPI					
Room 38					
HP LaserJet Pro 400 M401dn / 35 PPM	7,573	11,484	3,911	\$0.013750	Traded
VNB3N13288 /				\$53.78	
750,000 / 06/2012	0	0	0	\$0.00000	
Black Network Printer				\$0.00	
Connected / 6/1/2017					
AXIS					
HP LaserJet Pro M401DN / 35 PPM	5,377	8,211	2,834	\$0.013750	None at this time.
VNB3N02698 /				\$38.97	
750,000 / 06/2012	0	0	0	\$0.00000	
Black Network Printer				\$0.00	
Not Connected /					
AXIS					

<i>Make-Model / Speed</i> <i>Serial Number / Vendor ID</i> <i>Life / Intro Date</i> <i>Connectivity / Printer Exp Date</i> <i>Vendor</i>					<i>Date of Last Upgrade: 6/1/2012</i>	
	<i>7/1/2013</i> <i>Meter</i>	<i>6/30/2014</i> <i>Meter</i>	<i>2013-14</i> <i>Annual</i> <i>Volume</i>	<i>Cost/Copy</i> <i>Annual Cost</i>	<i>Recommendations</i>	
Bonny Eagle Middle School						
Room 83 2nd Floor						
Toshiba e-Studio 456 / 45 PPM	31,536	72,466	40,930	\$0.003500	None at this time.	
C2D236095 / 3093				\$143.26		
1,000,000 / 02/2012	0	0	0	\$0.00000		
Black Photocopier				\$0.00		
Connected / 6/1/2017						
A-COPI						
Room 94 2nd Floor						
Toshiba e-Studio 856 / 85 PPM	265,539	563,119	297,580	\$0.003300	None at this time.	
SRK190114 / 3128				\$982.01		
4,000,000 / 02/2012	0	0	0	\$0.00000		
Black Photocopier				\$0.00		
Connected / 6/1/2017						
A-COPI						
Room34						
Toshiba e-Studio 456 / 45 PPM	79,522	171,220	91,698	\$0.003500	None at this time.	
C2D236087 / 3096				\$320.94		
1,000,000 / 02/2012	0	0	0	\$0.00000		
Black Photocopier				\$0.00		
Connected / 6/1/2017						
A-COPI						

<i>Make-Model / Speed</i> <i>Serial Number / Vendor ID</i> <i>Life / Intro Date</i> <i>Connectivity / Printer Exp Date</i> <i>Vendor</i>				<i>Date of Last Upgrade: 6/1/2012</i>	
	<i>7/1/2013</i> <i>Meter</i>	<i>6/30/2014</i> <i>Meter</i>	<i>2013-14</i> <i>Annual</i> <i>Volume</i>	<i>Cost/Copy</i> <i>Annual Cost</i>	<i>Recommendations</i>
Bonny Eagle Middle School					
Work Area Room 55					
HP LaserJet Pro 400 M401dn / 35 PPM	3,743	18,968	15,225	\$0.013750	None at this time.
VNB3N13285 /				\$209.34	
750,000 / 06/2012	0	0	0	\$0.00000	
Black Network Printer				\$0.00	
Connected / 6/1/2017					
AXIS					
Subtotals BW			1,569,666	\$5,759.17	
Subtotals Color			7,610	\$380.12	

<i>Make-Model / Speed Serial Number / Vendor ID Life / Intro Date Connectivity / Printer Exp Date Vendor</i>					<i>Date of Last Upgrade: 6/1/2012</i>
	<i>7/1/2013 Meter</i>	<i>6/30/2014 Meter</i>	<i>2013-14 Annual Volume</i>	<i>Cost/Copy Annual Cost</i>	<i>Recommendations</i>
Buxton Center Elementary School					
Band Room					
HP LaserJet P3015 MICR / 15 PPM	14,440	18,921	4,481	\$0.013750	10 years from Intro.
VNBCB3L0B4 /				\$61.61	
200,000 / 04/2004	0	0	0	\$0.00000	
Black Network Printer				\$0.00	
Connected / 6/1/2017					
AXIS					
Food Services - Kitchen					
HP LaserJet Pro M401DN / 35 PPM	7,064	18,708	11,644	\$0.013750	None at this time.
VNB3X13150 /				\$160.11	
750,000 / 06/2012	0	0	0	\$0.00000	
Black Network Printer				\$0.00	
Connected / 6/1/2017					
AXIS					
Lab Room C202 2nd Floor					
HP Laserjet 4014 / 45 PPM	10,885	14,577	3,692	\$0.013750	None at this time.
CNDX152627 /				\$50.77	
1,000,000 / 05/2008	0	0	0	\$0.00000	
Black Network Printer				\$0.00	
Connected / 6/1/2017					
AXIS					

Make-Model / Speed Serial Number / Vendor ID Life / Intro Date Connectivity / Printer Exp Date Vendor					Date of Last Upgrade: 6/1/2012	
	7/1/2013 Meter	6/30/2014 Meter	2013-14 Annual Volume	Cost/Copy Annual Cost	Recommendations	
Buxton Center Elementary School						
Lunch Room						
HP LaserJet 2015DN / 27 PPM	46,893	51,315	4,422	\$0.013750	8 years from Intro.	
CNBJN55167 /				\$60.80		
500,000 / 12/2006	0	0	0	\$0.00000		
Black Network Printer				\$0.00		
Connected / 6/1/2017						
AXIS						
Main Office						
HP Laserjet 4014 / 45 PPM	40,830	48,672	7,842	\$0.013750	None at this time.	
CNDX156113 /				\$107.83		
1,000,000 / 05/2008	0	0	0	\$0.00000		
Black Network Printer				\$0.00		
Connected / 6/1/2017						
AXIS						
Maple Tree Hall 1st Floor						
HP Laserjet 4014 / 45 PPM	64,934	70,731	5,797	\$0.013750	None at this time.	
CNDX152635 /				\$79.71		
1,000,000 / 05/2008	0	0	0	\$0.00000		
Black Network Printer				\$0.00		
Connected / 6/1/2017						
AXIS						

Date of Last Upgrade: 6/1/2012					
Make-Model / Speed					
Serial Number / Vendor ID					
Life / Intro Date			2013-14		
Connectivity / Printer Exp Date	7/1/2013	6/30/2014	Annual	Cost/Copy	
Vendor	Meter	Meter	Volume	Annual Cost	
Recommendations					
<hr/>					
Buxton Center Elementary School					
Maple Tree Hall 2nd Floor					
HP Laserjet 4014 / 45 PPM	41,886	43,196	1,310	\$0.013750	None at this time.
CNDX152634 /				\$18.01	
1,000,000 / 05/2008	0	0	0	\$0.00000	
Black Network Printer				\$0.00	
Connected / 6/1/2017					
AXIS					
<hr/>					
Oak Tree Hall - Team Room B117					
Toshiba e-Studio 456 / 45 PPM	68,346	208,041	139,695	\$0.003500	None at this time.
C2B222725 / 3591				\$488.93	
1,000,000 / 02/2012	0	0	0	\$0.00000	
Black Photocopier				\$0.00	
Connected / 6/1/2017					
A-COPI					
<hr/>					
Oak Tree Hall 1st Floor					
HP Laserjet 4014 / 45 PPM	73,113	73,898	785	\$0.013750	Underused!.
CNDX152644 /				\$10.79	
1,000,000 / 05/2008	0	0	0	\$0.00000	
Black Network Printer				\$0.00	
Connected / 6/1/2017					
AXIS					

Make-Model / Speed Serial Number / Vendor ID Life / Intro Date Connectivity / Printer Exp Date Vendor					Date of Last Upgrade: 6/1/2012
	7/1/2013 Meter	6/30/2014 Meter	2013-14 Annual Volume	Cost/Copy Annual Cost	Recommendations
Buxton Center Elementary School					
Oak Tree Hall 2nd Floor					
HP Laserjet 4014 / 45 PPM	48,389	48,734	345	\$0.013750	Underused!.
CNDX153034 /				\$4.74	
1,000,000 / 05/2008	0	0	0	\$0.00000	
Black Network Printer				\$0.00	
Connected / 6/1/2017					
AXIS					
Office					
HP Laserjet 4014 / 45 PPM	19,469	28,102	8,633	\$0.013750	None at this time.
CNDX152398 /				\$118.70	
1,000,000 / 05/2008	0	0	0	\$0.00000	
Black Network Printer				\$0.00	
Connected / 6/1/2017					
AXIS					
Pine Team Room C214					
Toshiba e-Studio 856 / 85 PPM	163,496	457,955	294,459	\$0.003300	None at this time.
SRA290158 / 3119				\$971.71	
4,000,000 / 02/2012	0	0	0	\$0.00000	
Black Photocopier				\$0.00	
Connected / 6/1/2017					
A-COPI					

<i>Make-Model / Speed Serial Number / Vendor ID Life / Intro Date Connectivity / Printer Exp Date Vendor</i>					<i>Date of Last Upgrade: 6/1/2012</i>
	<i>7/1/2013 Meter</i>	<i>6/30/2014 Meter</i>	<i>2013-14 Annual Volume</i>	<i>Cost/Copy Annual Cost</i>	<i>Recommendations</i>
Buxton Center Elementary School					
<i>Pine Tree Hall 1st Floor</i>					
HP Laserjet 4014 / 45 PPM	31,912	34,211	2,299	\$0.013750	None at this time.
CNDX156104 /				\$31.61	
1,000,000 / 05/2008	0	0	0	\$0.00000	
Black Network Printer				\$0.00	
Connected / 6/1/2017					
AXIS					
<i>Pine Tree Hall 2nd Floor</i>					
HP Laserjet 4014 / 45 PPM	45,922	49,099	3,177	\$0.013750	None at this time.
CNDX152633 /				\$43.68	
1,000,000 / 05/2008	0	0	0	\$0.00000	
Black Network Printer				\$0.00	
Connected / 6/1/2017					
AXIS					
<i>Pine Tree Hall Team Room C122</i>					
Toshiba e-Studio 756 / 75 PPM	118,338	266,861	148,523	\$0.003300	Underused!.
CKE210712 / 3080				\$490.13	
4,000,000 / 02/2012	0	0	0	\$0.00000	
Black Photocopier				\$0.00	
Connected / 6/1/2017					
A-COPI					

<i>Make-Model / Speed Serial Number / Vendor ID Life / Intro Date Connectivity / Printer Exp Date Vendor</i>					<i>Date of Last Upgrade: 6/1/2012</i>
	<i>7/1/2013 Meter</i>	<i>6/30/2014 Meter</i>	<i>2013-14 Annual Volume</i>	<i>Cost/Copy Annual Cost</i>	<i>Recommendations</i>
Buxton Center Elementary School					
Pine Tree Village Room 2nd Floor					
HP LaserJet Pro 400 M401dn / 35 PPM	545	3,308	2,763	\$0.013750	None at this time.
VNB3X13154 /				\$37.99	
750,000 / 06/2012	0	0	0	\$0.00000	
Black Network Printer				\$0.00	
Connected / 6/1/2017					
AXIS					
Principal's Secretary					
HP LaserJet 4250 / 45 PPM	114,059	121,874	7,815	\$0.013750	10 years from Intro.
CNRXK68500 /				\$107.46	
1,000,000 / 10/2004	0	0	0	\$0.00000	
Black Network Printer				\$0.00	
Connected / 6/1/2017					
AXIS					
Room A107					
HP Laserjet 4014 / 45 PPM	3,940	5,940	2,000	\$0.013750	None at this time.
CNDX152638 /				\$27.50	
1,000,000 / 05/2008	0	0	0	\$0.00000	
Black Network Printer				\$0.00	
Connected / 6/1/2017					
AXIS					

<i>Make-Model / Speed Serial Number / Vendor ID Life / Intro Date Connectivity / Printer Exp Date</i>					<i>Date of Last Upgrade: 6/1/2012</i>
<i>Vendor</i>	<i>7/1/2013 Meter</i>	<i>6/30/2014 Meter</i>	<i>2013-14 Annual Volume</i>	<i>Cost/Copy Annual Cost</i>	<i>Recommendations</i>
Buxton Center Elementary School					
Staff Room D117					
Toshiba e-Studio 456 / 45 PPM	30,335	62,144	31,809	\$0.003500	None at this time.
C2E237113 / 3099				\$111.33	
1,000,000 / 02/2012	0	0	0	\$0.00000	
Black Photocopier				\$0.00	
Connected / 6/1/2017					
A-COPI					
Staff Room D132					
Toshiba e-Studio 856 / 85 PPM	434,643	1,007,573	572,930	\$0.003300	None at this time.
SRK190065 / 3113				\$1,890.67	
4,000,000 / 02/2012	0	0	0	\$0.00000	
Black Photocopier				\$0.00	
Connected / 6/1/2017					
A-COPI					
Team Room B117					
Toshiba e-Studio 756 / 75 PPM	113,850	273,314	159,464	\$0.003300	Underused!..
CKI211275 / 3582				\$526.23	
4,000,000 / 02/2012	0	0	0	\$0.00000	
Black Photocopier				\$0.00	
Connected / 6/1/2017					
A-COPI					

<i>Make-Model / Speed Serial Number / Vendor ID Life / Intro Date Connectivity / Printer Exp Date</i>				<i>Date of Last Upgrade: 6/1/2012</i>	
<i>Vendor</i>	<i>7/1/2013 Meter</i>	<i>6/30/2014 Meter</i>	<i>2013-14 Annual Volume</i>	<i>Cost/Copy Annual Cost</i>	<i>Recommendations</i>
Buxton Center Elementary School					
Team Room D215					
Toshiba e-Studio 456 / 45 PPM	95,240	235,619	140,379	\$0.003500	None at this time.
C2H251429 / 3581				\$491.33	
1,000,000 / 02/2012	0	0	0	\$0.00000	
Black Photocopier				\$0.00	
Connected / 6/1/2017					
A-COPI					
Work Room A122					
Toshiba e-Studio 5540c / 55 PPM	151,118	346,692	195,574	\$0.003900	None at this time.
CBC215883 / 3590				\$762.74	
3,000,000 / 05/2011	11,718	43,095	31,377	\$0.04995	
Color Photocopier				\$1,567.28	
Connected / 6/1/2017					
A-COPI					
Subtotals BW			1,749,838	\$6,654.39	
Subtotals Color			31,377	\$1,567.28	

Date of Last Upgrade: 6/1/2012					
Make-Model / Speed Serial Number / Vendor ID Life / Intro Date Connectivity / Printer Exp Date Vendor	7/1/2013 Meter	6/30/2014 Meter	2013-14 Annual Volume	Cost/Copy Annual Cost	Recommendations
Edna Libby School					
Food Services - Kitchen					
HP LaserJet Pro 400 M401dn / 35 PPM	1,510	4,424	2,914	\$0.013750	None at this time.
VNB3X13160 /				\$40.07	
750,000 / 06/2012	0	0	0	\$0.00000	
Black Network Printer				\$0.00	
Connected / 6/1/2017					
AXIS					
Hall Upstairs					
Toshiba e-Studio 856 / 85 PPM	230,326	498,806	268,480	\$0.003300	None at this time.
SRA290164 / 3125				\$885.98	
4,000,000 / 02/2012	0	0	0	\$0.00000	
Black Photocopier				\$0.00	
Connected / 6/1/2017					
A-COPI					
Library					
HP LaserJet Pro 400 M401dn / 35 PPM	10,736	15,189	4,453	\$0.013750	None at this time.
VNB3X13165 /				\$61.23	
750,000 / 06/2012	0	0	0	\$0.00000	
Black Network Printer				\$0.00	
Connected / 6/1/2017					
AXIS					

<i>Make-Model / Speed</i> <i>Serial Number / Vendor ID</i> <i>Life / Intro Date</i> <i>Connectivity / Printer Exp Date</i> <i>Vendor</i>				<i>Date of Last Upgrade: 6/1/2012</i>	
	<i>7/1/2013</i> <i>Meter</i>	<i>6/30/2014</i> <i>Meter</i>	<i>2013-14</i> <i>Annual</i> <i>Volume</i>	<i>Cost/Copy</i> <i>Annual Cost</i>	<i>Recommendations</i>
Edna Libby School					
Principal's Office					
Toshiba e-Studio 3040c / 30 PPM	67,784	138,328	70,544	\$0.003900	None at this time.
CNF221728 / 3604				\$275.12	
750,000 / 05/2011	2,727	7,140	4,413	\$0.04995	
Color Photocopier				\$220.43	
Connected / 6/1/2017					
A-COPI					
Toshiba e-Studio 856 / 85 PPM	174,483	486,274	311,791	\$0.003300	None at this time.
SRA290166 / 3124				\$1,028.91	
4,000,000 / 02/2012	0	0	0	\$0.00000	
Black Photocopier				\$0.00	
Connected / 6/1/2017					
A-COPI					
Subtotals BW			658,182	\$2,291.31	
Subtotals Color			4,413	\$220.43	

<i>Make-Model / Speed</i> <i>Serial Number / Vendor ID</i> <i>Life / Intro Date</i> <i>Connectivity / Printer Exp Date</i> <i>Vendor</i>					<i>Date of Last Upgrade: 6/1/2012</i>	
	<i>7/1/2013</i> <i>Meter</i>	<i>6/30/2014</i> <i>Meter</i>	<i>2013-14</i> <i>Annual</i> <i>Volume</i>	<i>Cost/Copy</i> <i>Annual Cost</i>	<i>Recommendations</i>	
George E. Jack School						
Computer Lab Downstairs						
Toshiba e-Studio 456 / 45 PPM	22,295	37,980	15,685	\$0.003500	None at this time.	
C2H252758 / 3609				\$54.90		
1,000,000 / 02/2012	0	0	0	\$0.00000		
Black Photocopier				\$0.00		
Connected / 6/1/2017						
A-COPI						
Food Services - Kitchen						
HP LaserJet Pro 400 M401dn / 35 PPM	1,990	4,410	2,420	\$0.013750	None at this time.	
VNB3X13157 /				\$33.28		
750,000 / 06/2012	0	0	0	\$0.00000		
Black Network Printer				\$0.00		
Connected / 6/1/2017						
AXIS						
Hall Upstairs						
Toshiba e-Studio 856 / 85 PPM	215,311	481,462	266,151	\$0.003300	None at this time.	
SRA290144 / 3132				\$878.30		
4,000,000 / 02/2012	0	0	0	\$0.00000		
Black Photocopier				\$0.00		
Connected / 6/1/2017						
A-COPI						

50

Make-Model / Speed Serial Number / Vendor ID Life / Intro Date Connectivity / Printer Exp Date Vendor					Date of Last Upgrade: 6/1/2012	
	7/1/2013 Meter	6/30/2014 Meter	2013-14 Annual Volume	Cost/Copy Annual Cost	Recommendations	
George E. Jack School						
Teachers' Room						
Toshiba e-Studio 656 / 65 PPM	156,479	403,746	247,267	\$0.003300	None at this time.	
CZC210876 / 3602				\$815.98		
3,000,000 / 02/2012	0	0	0	\$0.00000		
Black Photocopier				\$0.00		
Connected / 6/1/2017						
A-COPI						
Title 1						
HP LaserJet Pro 400 M401dn / 35 PPM	5,274	14,204	8,930	\$0.013750	None at this time.	
VNB3X13161 /				\$122.79		
750,000 / 06/2012	0	0	0	\$0.00000		
Black Network Printer				\$0.00		
Connected / 6/1/2017						
AXIS						
Subtotals BW			570,423	\$2,045.39		
Subtotals Color			4,963	\$247.90		

<i>Make-Model / Speed Serial Number / Vendor ID Life / Intro Date Connectivity / Printer Exp Date Vendor</i>					<i>Date of Last Upgrade: 6/1/2012</i>
	<i>7/1/2013 Meter</i>	<i>6/30/2014 Meter</i>	<i>2013-14 Annual Volume</i>	<i>Cost/Copy Annual Cost</i>	<i>Recommendations</i>
H.B. Emery Jr. Memorial School					
Food Service - Kitchen					
HP LaserJet Pro 400 M401dn / 35 PPM	1,309	4,467	3,158	\$0.013750	None at this time.
VNB3X13155 /				\$43.42	
750,000 / 06/2012	0	0	0	\$0.00000	
Black Network Printer				\$0.00	
Connected / 6/1/2017					
AXIS					
Hall / Computer Lab					
Toshiba e-Studio 756 / 75 PPM	128,228	313,696	185,468	\$0.003300	None at this time.
CKI211263 / 3600				\$612.04	
4,000,000 / 02/2012	0	0	0	\$0.00000	
Black Photocopier				\$0.00	
Connected / 6/1/2017					
A-COPI					
Hall outside Kitchen / K Classes					
Toshiba e-Studio 756 / 75 PPM	110,840	275,590	164,750	\$0.003300	None at this time.
CKH211194 / 3610				\$543.68	
4,000,000 / 02/2012	0	0	0	\$0.00000	
Black Photocopier				\$0.00	
Connected /					
A-Copi					

<i>Make-Model / Speed Serial Number / Vendor ID Life / Intro Date Connectivity / Printer Exp Date</i>				<i>Date of Last Upgrade: 6/1/2012</i>	
<i>Vendor</i>	<i>7/1/2013 Meter</i>	<i>6/30/2014 Meter</i>	<i>2013-14 Annual Volume</i>	<i>Cost/Copy Annual Cost</i>	<i>Recommendations</i>
H.B. Emery Jr. Memorial School					
Main Office Copy Room					
Toshiba e-Studio 5540c / 55 PPM	30,633	79,770	49,137	\$0.003900	None at this time.
CBC215927 / 3606				\$191.63	
3,000,000 / 05/2011	9,074	29,724	20,650	\$0.04995	
Color Photocopier				\$1,031.47	
Connected / 6/1/2017					
A-COPI					
Portable - Special Education					
HP LaserJet Pro 400 M401dn / 35 PPM	4,175	9,831	5,656	\$0.013750	None at this time.
VNB3X13158 /				\$77.77	
750,000 / 06/2012	0	0	0	\$0.00000	
Black Network Printer				\$0.00	
Connected / 6/1/2017					
AXIS					
Subtotals BW			408,169	\$1,468.55	
Subtotals Color			20,650	\$1,031.47	

<i>Make-Model / Speed Serial Number / Vendor ID Life / Intro Date Connectivity / Printer Exp Date Vendor</i>					<i>Date of Last Upgrade: 6/1/2012</i>
	<i>7/1/2013 Meter</i>	<i>6/30/2014 Meter</i>	<i>2013-14 Annual Volume</i>	<i>Cost/Copy Annual Cost</i>	<i>Recommendations</i>
Hollis School					
<i>Cafeteria Hallway</i>					
Toshiba e-Studio 756 / 75 PPM	84,074	191,496	107,422	\$0.003300	Underused!..
CKI211260 / 3599				\$354.49	
4,000,000 / 02/2012	0	0	0	\$0.00000	
Black Photocopier				\$0.00	
Connected / 6/1/2017					
A-COPI					
<i>Computer Lab</i>					
HP LaserJet 2015DN / 27 PPM	51,627	57,686	6,059	\$0.013750	8 years from Intro.
CNBJN35924 /				\$83.31	
500,000 / 12/2006	0	0	0	\$0.00000	
Black Network Printer				\$0.00	
Connected / 6/1/2017					
AXIS					
<i>Food Service - Kitchen</i>					
HP LaserJet Pro 400 M401dn / 35 PPM	778	1,922	1,144	\$0.013750	None at this time.
VNB3X13159 /				\$15.73	
750,000 / 06/2012	0	0	0	\$0.00000	
Black Network Printer				\$0.00	
Connected / 6/1/2017					
AXIS					

Make-Model / Speed Serial Number / Vendor ID Life / Intro Date Connectivity / Printer Exp Date Vendor					Date of Last Upgrade: 6/1/2012	
	7/1/2013 Meter	6/30/2014 Meter	2013-14 Annual Volume	Cost/Copy Annual Cost	Recommendations	
Hollis School						
Library						
Toshiba e-Studio 656 / 65 PPM	39,868	105,064	65,196	\$0.003300	None at this time.	
CZC210840 / 3596				\$215.15		
3,000,000 / 02/2012	0	0	0	\$0.00000		
Black Photocopier				\$0.00		
Connected / 6/1/2017						
A-COPI						
Main Office						
Toshiba e-Studio 3040c / 30 PPM	13,072	29,163	16,091	\$0.003900	None at this time.	
CNF221950 / 3588				\$62.75		
750,000 / 05/2011	7,614	24,625	17,011	\$0.04995		
Color Photocopier				\$849.70		
Connected / 6/1/2017						
A-COPI						
Portable - Beth						
HP LaserJet Pro 400 M401dn / 35 PPM	314	464	150	\$0.013750	Underused!.	
VNB3X13163 /				\$2.06		
750,000 / 06/2012	0	0	0	\$0.00000		
Black Network Printer				\$0.00		
Connected / 6/1/2017						
AXIS						

<i>Make-Model / Speed Serial Number / Vendor ID Life / Intro Date Connectivity / Printer Exp Date Vendor</i>					<i>Date of Last Upgrade: 6/1/2012</i>
	<i>7/1/2013 Meter</i>	<i>6/30/2014 Meter</i>	<i>2013-14 Annual Volume</i>	<i>Cost/Copy Annual Cost</i>	<i>Recommendations</i>
Hollis School					
Portable - Math/Speech					
HP LaserJet 2015DN / 27 PPM	18,560	19,959	1,399	\$0.013750	8 years from Intro.
CNBJR08940 /				\$19.24	
500,000 / 12/2006	0	0	0	\$0.00000	
Black Network Printer				\$0.00	
Connected / 6/1/2017					
AXIS					
Room 16 New Wing Hall					
Toshiba e-Studio 456 / 45 PPM	54,299	112,696	58,397	\$0.003500	None at this time.
C2H251430 / 3594				\$204.39	
1,000,000 / 02/2012	0	0	0	\$0.00000	
Black Photocopier				\$0.00	
Connected / 6/1/2017					
A-COPI					
Room 27 Old Wing Hall					
Toshiba e-Studio 456 / 45 PPM	90,383	207,674	117,291	\$0.003500	None at this time.
C2H251434 / 3595				\$410.52	
1,000,000 / 02/2012	0	0	0	\$0.00000	
Black Photocopier				\$0.00	
Connected / 6/1/2017					
A-COPI					

<i>Make-Model / Speed</i>				<i>Date of Last Upgrade: 6/1/2012</i>	
<i>Serial Number / Vendor ID</i>					
<i>Life / Intro Date</i>					
<i>Connectivity / Printer Exp Date</i>					
<i>Vendor</i>	<i>7/1/2013 Meter</i>	<i>6/30/2014 Meter</i>	<i>2013-14 Annual Volume</i>	<i>Cost/Copy Annual Cost</i>	<i>Recommendations</i>
Hollis School					
Teachers' Room					
Toshiba e-Studio 856 / 85 PPM	264,319	582,207	317,888	\$0.003300	None at this time.
SRA290152 / 3127				\$1,049.03	
4,000,000 / 02/2012	0	0	0	\$0.00000	
Black Photocopier				\$0.00	
Connected / 6/1/2017					
A-COPI					
Subtotals BW			691,037	\$2,416.67	
Subtotals Color			17,011	\$849.70	

<i>Make-Model / Speed</i> <i>Serial Number / Vendor ID</i> <i>Life / Intro Date</i> <i>Connectivity / Printer Exp Date</i> <i>Vendor</i>					<i>Date of Last Upgrade: 6/1/2012</i>	
	<i>7/1/2013</i> <i>Meter</i>	<i>6/30/2014</i> <i>Meter</i>	<i>2013-14</i> <i>Annual</i> <i>Volume</i>	<i>Cost/Copy</i> <i>Annual Cost</i>	<i>Recommendations</i>	
MSAD 6 District Office						
Accounts Payable						
Toshiba e-Studio 256 / 25 PPM	8,171	20,637	12,466	\$0.003300	None at this time.	
C2C223149 / 3147				\$41.14		
500,000 / 02/2012	0	0	0	\$0.00000		
Black Photocopier				\$0.00		
Connected / 6/1/2017						
A-COPI						
Alternative Ed						
Toshiba e-Studio 256 / 25 PPM	0	5,471	5,471	\$0.003300	None at this time.	
C2LC13231 / 4675				\$18.05		
500,000 / 02/2012	0	0	0	\$0.00000		
Black Photocopier				\$0.00		
Connected /						
A-Copi						
Business Manager's Office						
HP LaserJet Pro M401DN / 35 PPM	901	1,759	858	\$0.013750	None at this time.	
VNB3B23374 /				\$11.80		
750,000 / 06/2012	0	0	0	\$0.00000		
Black Network Printer				\$0.00		
Connected / 6/1/2017						
AXIS						

<i>Make-Model / Speed Serial Number / Vendor ID Life / Intro Date Connectivity / Printer Exp Date Vendor</i>					<i>Date of Last Upgrade: 6/1/2012</i>
	<i>7/1/2013 Meter</i>	<i>6/30/2014 Meter</i>	<i>2013-14 Annual Volume</i>	<i>Cost/Copy Annual Cost</i>	<i>Recommendations</i>
MSAD 6 District Office					
Business Office					
Toshiba e-Studio 5540c / 55 PPM	28,718	85,178	56,460	\$0.003900	None at this time.
CBH218196 / 3593				\$220.19	
3,000,000 / 05/2011	10,212	85,313	75,101	\$0.04995	
Color Photocopier				\$3,751.29	
Connected / 6/1/2017					
A-COPI					
Business Office Hall					
Toshiba e-Studio 756 / 75 PPM	80,432	168,005	87,573	\$0.003300	None at this time.
CKI211266 / 3597				\$288.99	
4,000,000 / 02/2012	0	0	0	\$0.00000	
Black Photocopier				\$0.00	
Connected / 6/1/2017					
A-COPI					

<i>Make-Model / Speed Serial Number / Vendor ID Life / Intro Date Connectivity / Printer Exp Date Vendor</i>					<i>Date of Last Upgrade: 6/1/2012</i>
	<i>7/1/2013 Meter</i>	<i>6/30/2014 Meter</i>	<i>2013-14 Annual Volume</i>	<i>Cost/Copy Annual Cost</i>	<i>Recommendations</i>
MSAD 6 District Office					
Central Office					
HP LaserJet 4250 / 45 PPM	131,368	141,698	10,330	\$0.013750	10 years from Intro.
CNRXR08236 /				\$142.04	
1,000,000 / 10/2004	0	0	0	\$0.00000	
Black Network Printer				\$0.00	
Connected / 6/1/2017					
AXIS					
HP LaserJet 4250 / 45 PPM	85,546	87,492	1,946	\$0.013750	10 years from Intro.
CNGXG03730 /				\$26.76	
1,000,000 / 10/2004	0	0	0	\$0.00000	
Black Network Printer				\$0.00	
Connected / 6/1/2017					
AXIS					
Central Office - Barb					
HP LaserJet Pro 400 M401dn / 35 PPM	1,303	5,749	4,446	\$0.013750	None at this time.
VNB3X13162 /				\$61.13	
750,000 / 06/2012	0	0	0	\$0.00000	
Black Network Printer				\$0.00	
Connected / 6/1/2017					
AXIS					

<i>Make-Model / Speed Serial Number / Vendor ID Life / Intro Date Connectivity / Printer Exp Date Vendor</i>					<i>Date of Last Upgrade: 6/1/2012</i>
	<i>7/1/2013 Meter</i>	<i>6/30/2014 Meter</i>	<i>2013-14 Annual Volume</i>	<i>Cost/Copy Annual Cost</i>	<i>Recommendations</i>
MSAD 6 District Office					
Central Office - Denise					
HP LaserJet Pro 400 M401dn / 35 PPM	7,195	12,491	5,296	\$0.013750	None at this time.
VNB3X13151 /				\$72.82	
750,000 / 06/2012	0	0	0	\$0.00000	
Black Network Printer				\$0.00	
Connected / 6/1/2017					
AXIS					
Central Office - Payroll					
HP LaserJet 4250 / 45 PPM	390,010	452,294	62,284	\$0.013750	10 years from Intro.
CNRXY16996 /				\$856.41	
1,000,000 / 10/2004	0	0	0	\$0.00000	
Black Network Printer				\$0.00	
Connected / 6/1/2017					
AXIS					
HP LaserJet 4250 / 45 PPM	142,906	147,475	4,569	\$0.013750	10 years from Intro.
CNRXS00992 /				\$62.82	
1,000,000 / 10/2004	0	0	0	\$0.00000	
Black Network Printer				\$0.00	
Connected / 6/1/2017					
AXIS					

Make-Model / Speed Serial Number / Vendor ID Life / Intro Date Connectivity / Printer Exp Date Vendor					Date of Last Upgrade: 6/1/2012	
	7/1/2013 Meter	6/30/2014 Meter	2013-14 Annual Volume	Cost/Copy Annual Cost	Recommendations	
MSAD 6 District Office						
Central Office - temporary storage						
HP Color LaserJet M551N / 33 PPM	0	0	0	\$0.013750	None at this time.	
CNBCD7F0D6 /				\$0.00		
750,000 / 10/2011	0	0	0	\$0.18625		
Color Network Printer				\$0.00		
Connected / 6/1/2017						
AXIS						
Curriculum						
HP LaserJet Pro 400 M401dn / 35 PPM	7,490	16,985	9,495	\$0.013750	None at this time.	
VNB3X13152 /				\$130.56		
750,000 / 06/2012	0	0	0	\$0.00000		
Black Network Printer				\$0.00		
Connected / 6/1/2017						
AXIS						
Food Services						
HP LaserJet 4250 / 45 PPM	23,109	38,480	15,371	\$0.013750	10 years from Intro.	
CNRXT16713 /				\$211.35		
1,000,000 / 10/2004	0	0	0	\$0.00000		
Black Network Printer				\$0.00		
Connected / 6/1/2017						
AXIS						

<i>Make-Model / Speed Serial Number / Vendor ID Life / Intro Date Connectivity / Printer Exp Date Vendor</i>					<i>Date of Last Upgrade: 6/1/2012</i>
	<i>7/1/2013 Meter</i>	<i>6/30/2014 Meter</i>	<i>2013-14 Annual Volume</i>	<i>Cost/Copy Annual Cost</i>	<i>Recommendations</i>
MSAD 6 District Office					
<i>Superintendent's Hall</i>					
Toshiba e-Studio 5540c / 55 PPM	35,520	89,073	53,553	\$0.003900	None at this time.
CBH218164 / 3592				\$208.86	
3,000,000 / 05/2011	18,991	42,317	23,326	\$0.04995	
Color Photocopier				\$1,165.13	
Connected / 6/1/2017					
A-COPI					
Toshiba e-Studio 756 / 75 PPM	45,254	99,750	54,496	\$0.003300	None at this time.
CKI211281 / 3598				\$179.84	
4,000,000 / 02/2012	0	0	0	\$0.00000	
Black Photocopier				\$0.00	
Connected / 6/1/2017					
A-COPI					
<i>Subtotals BW</i>			384,614	\$2,532.75	
<i>Subtotals Color</i>			98,427	\$4,916.43	

Make-Model / Speed Serial Number / Vendor ID Life / Intro Date Connectivity / Printer Exp Date Vendor					Date of Last Upgrade: 6/1/2012	
	7/1/2013 Meter	6/30/2014 Meter	2013-14 Annual Volume	Cost/Copy Annual Cost	Recommendations	
MSAD 6 Operations Center						
1st Floor Hall						
Toshiba e-Studio 4540c / 45 PPM	20,424	56,183	35,759	\$0.003900	None at this time.	
CMD218749 / 3585				\$139.46		
1,000,000 / 05/2011	3,693	12,409	8,716	\$0.04995		
Color Photocopier				\$435.36		
Connected / 6/1/2017						
A-COPI						
Maintenance						
Toshiba e-Studio 3040c / 30 PPM	20,022	20,599	577	\$0.003900	Underused!.	
CND219923 / 3586				\$2.25		
750,000 / 05/2011	3,691	3,691	0	\$0.04995		
Color Photocopier				\$0.00		
Connected / 6/1/2017						
A-COPI						
Technology						
HP LaserJet Pro 400 M401dn / 35 PPM	2,393	5,672	3,279	\$0.013750	None at this time.	
VNB3X13126 /				\$45.09		
750,000 / 06/2012	0	0	0	\$0.00000		
Black Network Printer				\$0.00		
Connected / 6/1/2017						
AXIS						
Subtotals BW			39,615	\$186.80		
Subtotals Color			8,716	\$435.36		

<i>Make-Model / Speed Serial Number / Vendor ID Life / Intro Date Connectivity / Printer Exp Date Vendor</i>					<i>Date of Last Upgrade: 6/1/2012</i>
	<i>7/1/2013 Meter</i>	<i>6/30/2014 Meter</i>	<i>2013-14 Annual Volume</i>	<i>Cost/Copy Annual Cost</i>	<i>Recommendations</i>
MSAD 6 Transportation Department					
Main Office					
HP LaserJet 4250 / 45 PPM	162,332	163,457	1,125	\$0.013750	10 years from Intro.
CNRXC97956 /				\$15.47	
1,000,000 / 10/2004	0	0	0	\$0.00000	
Black Network Printer				\$0.00	
Connected / 6/1/2017					
AXIS					
Toshiba e-Studio 4540c / 45 PPM	38,563	89,908	51,345	\$0.003900	None at this time.
CMH221967 / 3605				\$200.25	
1,000,000 / 05/2011	1,500	16,407	14,907	\$0.04995	
Color Photocopier				\$744.60	
Connected / 6/1/2017					
A-COPI					
	Subtotals BW		52,470	\$215.71	
	Subtotals Color		14,907	\$744.60	

<i>Make-Model / Speed</i> <i>Serial Number / Vendor ID</i> <i>Life / Intro Date</i> <i>Connectivity / Printer Exp Date</i> <i>Vendor</i>					<i>Date of Last Upgrade: 6/1/2012</i>	
	<i>7/1/2013</i> <i>Meter</i>	<i>6/30/2014</i> <i>Meter</i>	<i>2013-14</i> <i>Annual</i> <i>Volume</i>	<i>Cost/Copy</i> <i>Annual Cost</i>	<i>Recommendations</i>	
Sebago Education Alliance						
Main Office						
Toshiba e-Studio 656 / 65 PPM	94,236	289,361	195,125	\$0.003300	None at this time.	
CZB210347 / 3571				\$643.91		
3,000,000 / 02/2012	0	0	0	\$0.00000		
Black Photocopier				\$0.00		
Connected / 6/1/2017						
A-COPI						
Subtotals BW			195,125	\$643.91		
Subtotals Color			0	\$0.00		

<i>Make-Model / Speed</i> <i>Serial Number / Vendor ID</i> <i>Life / Intro Date</i> <i>Connectivity / Printer Exp Date</i> <i>Vendor</i>				<i>Date of Last Upgrade: 6/1/2012</i>	
	<i>7/1/2013</i> <i>Meter</i>	<i>6/30/2014</i> <i>Meter</i>	<i>2013-14</i> <i>Annual</i> <i>Volume</i>	<i>Cost/Copy</i> <i>Annual Cost</i>	<i>Recommendations</i>
Steep Falls Elementary School					
<i>Food Services - Kitchen</i>					
HP LaserJet Pro 400 M401dn / 35 PPM	14	2,171	2,157	\$0.013750	None at this time.
VNB3X13156 /				\$29.66	
750,000 / 06/2012	0	0	0	\$0.00000	
Black Network Printer				\$0.00	
Connected / 6/1/2017					
AXIS					
<i>Hall</i>					
Toshiba e-Studio 5540c / 55 PPM	128,309	274,505	146,196	\$0.003900	None at this time.
CBH218184 / 3607				\$570.16	
3,000,000 / 05/2011	29,088	73,261	44,173	\$0.04995	
Color Photocopier				\$2,206.44	
Connected / 6/1/2017					
A-COPI					
<i>Main Office</i>					
HP LaserJet Pro 400 M401dn / 35 PPM	3,450	8,126	4,676	\$0.013750	None at this time.
VNB3N13295 /				\$64.30	
750,000 / 06/2012	0	0	0	\$0.00000	
Black Network Printer				\$0.00	
Connected / 6/1/2017					
AXIS					

<i>Make-Model / Speed Serial Number / Vendor ID Life / Intro Date Connectivity / Printer Exp Date Vendor</i>					<i>Date of Last Upgrade: 6/1/2012</i>
	<i>7/1/2013 Meter</i>	<i>6/30/2014 Meter</i>	<i>2013-14 Annual Volume</i>	<i>Cost/Copy Annual Cost</i>	<i>Recommendations</i>
Steep Falls Elementary School					
Portable - Title 1					
HP LaserJet 2015DN / 27 PPM	4,500	4,660	160	\$0.013750	8 years from Intro.Underused!..
CNBJR70713 /				\$2.20	
500,000 / 12/2006	0	0	0	\$0.00000	
Black Network Printer				\$0.00	
Connected / 6/1/2017					
AXIS					
Teachers' Room					
Toshiba e-Studio 656 / 65 PPM	38,862	116,440	77,578	\$0.003300	Underused!..
CZH212777 / 3601				\$256.01	
3,000,000 / 02/2012	0	0	0	\$0.00000	
Black Photocopier				\$0.00	
Connected / 6/1/2017					
A-COPI					
Subtotals BW			230,767	\$922.33	
Subtotals Color			44,173	\$2,206.44	

Make-Model / Speed Serial Number / Vendor ID Life / Intro Date Connectivity / Printer Exp Date Vendor					Date of Last Upgrade: 6/1/2012	
	7/1/2013 Meter	6/30/2014 Meter	2013-14 Annual Volume	Cost/Copy Annual Cost	Recommendations	
The Alliance School						
Adult Education						
Toshiba e-Studio 5540c / 55 PPM	38,655	70,928	32,273	\$0.003900	None at this time.	
CBD216486 / 3137				\$125.86		
3,000,000 / 05/2011	7,566	17,947	10,381	\$0.04995		
Color Photocopier				\$518.53		
Connected / 6/1/2017						
A-COPI						
Adult Education Room 2B						
HP LaserJet Pro 400 M401dn / 35 PPM	4,119	7,927	3,808	\$0.013750	None at this time.	
VNB3N13284 /				\$52.36		
750,000 / 06/2012	0	0	0	\$0.00000		
Black Network Printer				\$0.00		
Connected / 6/1/2017						
AXIS						
Alternative Ed Kitchen						
Toshiba E-306 / 30 PPM	49,482	115,604	66,122	\$0.003300	None at this time.	
C2G250945 / 3573				\$218.20		
750,000 / 02/2012	0	0	0	\$0.00000		
Black Photocopier				\$0.00		
Connected / 6/1/2017						
A-COPI						

<i>Make-Model / Speed</i> <i>Serial Number / Vendor ID</i> <i>Life / Intro Date</i> <i>Connectivity / Printer Exp Date</i> <i>Vendor</i>				<i>Date of Last Upgrade: 6/1/2012</i>	
	<i>7/1/2013</i> <i>Meter</i>	<i>6/30/2014</i> <i>Meter</i>	<i>2013-14</i> <i>Annual</i> <i>Volume</i>	<i>Cost/Copy</i> <i>Annual Cost</i>	<i>Recommendations</i>
The Alliance School					
Alternative Education Room 3					
HP LaserJet Pro 400 M401dn / 35 PPM	8,762	24,666	15,904	\$0.013750	None at this time.
VNB3N13286 /				\$218.68	
750,000 / 06/2012	0	0	0	\$0.00000	
Black Network Printer				\$0.00	
Connected / 6/1/2017					
AXIS					
Subtotals BW			118,107	\$615.11	
Subtotals Color			10,381	\$518.53	

<i>District Wide Black Totals</i>	9,006,180	\$34,993.08
<i>District Wide Color Totals</i>	366,242	\$20,154.28

SPC Service & Supply Cost Savings

These tables compare your equipment cost per copy for service and supplies (black prints or copies only) before becoming an SPC client on 3/1/1998 with your projected cost per copy for the new fiscal year through SPC. Annual Volume represents actual 2013-14 fiscal year black print usage. The second table represents your annual and five-year cost savings compared to your previous cost per copy rate.

BEFORE SPC

Current Volume	PriorCPC	Average Annual Cost
9,006,180	\$0.01879	\$169,226.12

CURRENTLY WITH SPC

Current Volume	Current CPC	Current Cost	Cost Savings	5 Year Savings
9,006,180	\$0.00373	\$33,593.05	\$135,633.07	\$678,165.35

*Today the Cooperative Buying of SPC has netted annual cost savings, on average, of \$135,633.07 x 16 years as a Client
= \$2,170,129.13 Cost Savings!*

Projected Equipment Costs by Building - Black

This table represents projected expenses for BLACK prints or copies by building based on recent activity. Approximate current paper case costs and averaged current annual lease payment are figured in to provide budget information for the upcoming fiscal year.

Building	Projected Black Volume	Projected Black Usage Cost	Approx. Paper Cost	Average Annual Equipment Cost	Total Projected Black Usage Cost
Buxton Center Elementary School	1,749,838	\$6,439.12	\$8,682.70	\$19,272.49	\$34,394.30
Bonny Eagle High School	2,338,167	\$8,852.85	\$11,601.98	\$25,752.26	\$46,207.10
Bonny Eagle Middle School	1,569,666	\$5,664.24	\$7,788.68	\$17,288.09	\$30,741.02
Edna Libby School	658,182	\$2,300.74	\$3,265.90	\$7,249.13	\$12,815.77
H.B. Emery Jr. Memorial School	408,169	\$1,452.92	\$2,025.33	\$4,495.52	\$7,973.78
George E. Jack School	570,423	\$2,016.07	\$2,830.44	\$6,282.56	\$11,129.08
MSAD 6 Operations Center	39,615	\$173.31	\$196.57	\$436.31	\$806.19
Hollis School	691,037	\$2,420.83	\$3,428.93	\$7,610.99	\$13,460.75
Steep Falls Elementary School	230,767	\$904.49	\$1,145.07	\$2,541.64	\$4,591.19
MSAD 6 District Office	384,614	\$1,979.78	\$1,908.45	\$4,236.09	\$8,124.32
The Alliance School	118,107	\$523.76	\$586.05	\$1,300.81	\$2,410.62
MSAD 6 Transportation Department	52,470	\$214.20	\$260.36	\$577.90	\$1,052.45
Sebago Education Alliance	195,125	\$657.57	\$968.21	\$2,149.08	\$3,774.86

Building	Projected Black Volume	Projected Black Usage Cost	Approx.Paper Cost	Average Annual Equipment Cost	Total Projected Black Usage Cost
Total	9,006,180	\$33,599.88	\$44,688.67	\$99,192.88	\$177,481.42

SPC Equipment Bids:

Presently our Bids are coming in at 14.5% to 22% of Retail while the current Salesman's Cost is 50% of Retail. Example: Currently our bids for a Xerox 5890PT RADF Duplex Finisher 3-Hole Punch CIF-Print-Color Scan-Hard Drive for Secure Print-Fax 90 Copies per Minute are coming in at \$6,333 with a Retail Cost of \$43,495....14.5% of Retail!

Projected Equipment Costs by Building - Color

This table represents projected expenses for COLOR prints or copies by building based on recent activity. Current paper case costs and current annual lease payment are NOT figured in to this table, as they are covered in the Black prints report.

Building	Projected Color Volume	Service & Supply Cost
Buxton Center Elementary School	31,377	\$1,598.66
Bonny Eagle High School	103,614	\$5,948.67
Bonny Eagle Middle School	7,610	\$387.73
Edna Libby School	4,413	\$224.84
H.B. Emery Jr. Memorial School	20,650	\$1,052.12
George E. Jack School	4,963	\$252.86
MSAD 6 Operations Center	8,716	\$444.08
Hollis School	17,011	\$866.71
Steep Falls Elementary School	44,173	\$2,250.61
MSAD 6 District Office	98,427	\$5,014.86
The Alliance School	10,381	\$528.91
MSAD 6 Transportation Department	14,907	\$759.51
Sebago Education Alliance	0	\$0.00
<i>Total</i>	366,242	\$19,329.56

Service & Supply Usage Profile by Vendor - Black

This table represents actual expenses for BLACK prints or copies by vendor for the current year along with projected service & supply expenses for the upcoming fiscal year. Under SPC's new Simplified Billing Program, SPC will invoice you directly for 50% of the Projected Annual Volume in July and January, and then reconcile based on actual usage in June. Cost per copy typically increases by 5% or CPI annually, whichever is less. **Current year's increase is 1.2%.**

Vendor	Equipment Type	Annual Volume	2013-2014 Cost / Copy	Total Cost	2014-2015 Cost / Copy	Projected Cost
A-COPI	Black Photocopier	6,202,755	\$0.00330	\$20,469.09	\$0.00337	\$20,903.28
A-COPI	Black Photocopier	1,051,168	\$0.00350	\$3,679.09	\$0.00357	\$3,752.67
A-COPI	Color Photocopier	1,345,039	\$0.00390	\$5,245.65	\$0.00398	\$5,353.26
Axis Business Solutions	Black Network Printer	389,377	\$0.01375	\$5,353.93	\$0.00875	\$3,407.05
Axis Business Solutions	Black Network Printer	5,220	\$0.01375	\$71.78	\$0.01402	\$73.18
Axis Business Solutions	Color Ink Jet Printer	7,960	\$0.01375	\$109.45	\$0.00875	\$69.65
Axis Business Solutions	Color Network Printer	4,661	\$0.01375	\$64.09	\$0.00875	\$40.78
Total		9,006,180	\$0.00389	\$34,993.08	\$0.00373	\$33,599.88

Service & Supply Usage Profile by Vendor - Color

This table represents actual and projected expenses for COLOR prints or copies by vendor for the current and next fiscal year. Under SPC's new Simplified Billing Program, SPC will invoice you directly for 50% of the Projected Annual Volume in July and January, and then reconcile based on actual usage in June. Cost per copy typically increases by 5% or CPI annually, whichever is less. **Current year's increase is 1.2%.**

Vendor	Equipment Type	Annual Volume	2013-2014 Cost / Copy	Total Cost	2014-2015 Cost / Copy	Projected Cost
A-COPI	Color Photocopier	352,592	\$0.04995	\$17,611.97	\$0.05095	\$17,964.56
Axis Business Solutions	Color Ink Jet Printer	6,715	\$0.18625	\$1,250.67	\$0.10000	\$671.50
Axis Business Solutions	Color Network Printer	6,935	\$0.18625	\$1,291.64	\$0.10000	\$693.50
Total		366,242	\$0.05503	\$20,154.28	\$0.05278	\$19,329.56

Reprographic Equipment Assessment

This chart provides the status of your equipment and details of your current lease, if any. *

Total Number of Units	141
Total Number of Units on Lease	100
Total Number of Units Owned	41
Lease Company	Northway Bank
Lease Start Date	6/1/2012
Lease End Date	6/30/2017
Term	5 Annual
Annual Payment usually due on 8/1	\$99,192.88
Remaining Payments	3

**The determination on the lease has no bearing on Service & Supply and Warranty Contracts.*

Leased Equipment

Building	Make	Model	Serial Number
Bonny Eagle High School	Toshiba	e-Studio 456	C2H251640
Bonny Eagle High School	Toshiba	e-Studio 256	C2C223160
Bonny Eagle High School	Toshiba	e-Studio 4540c	CMH221972
Bonny Eagle High School	Toshiba	e-Studio 456	C2D235920
Bonny Eagle High School	HP	LaserJet Pro 400 M401dn	VNB3N13276
Bonny Eagle High School	Toshiba	e-Studio 4540c	CMH221978
Bonny Eagle High School	HP	LaserJet Pro 400 M401dn	VNB3N13279
Bonny Eagle High School	HP	LaserJet Pro 400 M401dn	VNB3N13282
Bonny Eagle High School	HP	LaserJet Pro 400 M401dn	VNB3N12907
Bonny Eagle High School	Toshiba	e-Studio 456	C2D235963
Bonny Eagle High School	HP	LaserJet Pro 400 M401dn	VNB3N13275
Bonny Eagle High School	HP	LaserJet Pro 400 M401dn	VNB3N13273
Bonny Eagle High School	HP	LaserJet Pro 400 M401dn	VNB3N13287
Bonny Eagle High School	HP	Color LaserJet M551N	CNBCD7F0NW
Bonny Eagle High School	Toshiba	e-Studio 756	CKE210658
Bonny Eagle High School	Toshiba	e-Studio 5540c	CBJ113592
Bonny Eagle High School	HP	LaserJet Pro 400 M401dn	VNB3N13280
Bonny Eagle High School	HP	LaserJet Pro M401DN	VNB3N13277
Bonny Eagle High School	HP	LaserJet Pro 400 M401dn	VNB3N13278
Bonny Eagle High School	HP	LaserJet Pro 400 M401dn	VNB3N13292
Bonny Eagle High School	HP	LaserJet Pro 400 M401dn	VNB3N13290
Bonny Eagle High School	Toshiba	e-Studio 856	SRA290159
Bonny Eagle High School	Toshiba	e-Studio 856	SRA290151
Bonny Eagle High School	Toshiba	e-Studio 856	SRA290141
Bonny Eagle High School	HP	LaserJet Pro 400 M401dn	VNB3N13291
Bonny Eagle High School	HP	Color LaserJet M551N	CNBCD7F0NR
Bonny Eagle High School	Toshiba	e-Studio 4540c	CMB216979
Bonny Eagle High School	HP	Color LaserJet M551N	CNBCD7F0NJ
Bonny Eagle Middle School	HP	LaserJet Pro 400 M401dn	VNB3N13274

Building	Make	Model	Serial Number
Bonny Eagle Middle School	Toshiba	e-Studio 5540c	CBD216338
Bonny Eagle Middle School	Toshiba	e-Studio 456	C2E237144
Bonny Eagle Middle School	Toshiba	e-Studio 456	C2D236087
Bonny Eagle Middle School	Toshiba	e-Studio 456	C2D235927
Bonny Eagle Middle School	Toshiba	e-Studio 856	SRK190114
Bonny Eagle Middle School	Toshiba	e-Studio 856	SRA290135
Bonny Eagle Middle School	Toshiba	e-Studio 456	C2D236095
Bonny Eagle Middle School	Toshiba	e-Studio 556	CGI213419
Bonny Eagle Middle School	HP	LaserJet Pro 400 M401dn	VNB3N13281
Bonny Eagle Middle School	Toshiba	e-Studio 856	SRA290167
Bonny Eagle Middle School	Toshiba	e-Studio 856	SRA290134
Bonny Eagle Middle School	HP	LaserJet Pro 400 M401dn	VNB3N13285
Bonny Eagle Middle School	HP	LaserJet Pro M401DN	VNB3N02698
Bonny Eagle Middle School	HP	LaserJet Pro 400 M401dn	VNB3N13283
Bonny Eagle Middle School	Toshiba	e-Studio 456	C2D236094
Buxton Center Elementary School	Toshiba	e-Studio 756	CKE210712
Buxton Center Elementary School	Toshiba	e-Studio 456	C2E237113
Buxton Center Elementary School	HP	LaserJet Pro M401DN	VNB3X13150
Buxton Center Elementary School	HP	LaserJet Pro 400 M401dn	VNB3X13154
Buxton Center Elementary School	Toshiba	e-Studio 856	SRK190065
Buxton Center Elementary School	Toshiba	e-Studio 456	C2B222725
Buxton Center Elementary School	Toshiba	e-Studio 5540c	CBC215883
Buxton Center Elementary School	Toshiba	e-Studio 856	SRA290158
Buxton Center Elementary School	Toshiba	e-Studio 456	C2H251429
Buxton Center Elementary School	Toshiba	e-Studio 756	CKI211275

Building	Make	Model	Serial Number
Edna Libby School	HP	LaserJet Pro 400 M401dn	VNB3X13165
Edna Libby School	HP	LaserJet Pro 400 M401dn	VNB3X13160
Edna Libby School	Toshiba	e-Studio 856	SRA290164
Edna Libby School	Toshiba	e-Studio 856	SRA290166
Edna Libby School	Toshiba	e-Studio 3040c	CNF221728
George E. Jack School	HP	LaserJet Pro 400 M401dn	VNB3X13161
George E. Jack School	Toshiba	e-Studio 656	CZC210876
George E. Jack School	Toshiba	e-Studio 3040c	CND219877
George E. Jack School	Toshiba	e-Studio 856	SRA290144
George E. Jack School	HP	LaserJet Pro 400 M401dn	VNB3X13157
George E. Jack School	Toshiba	e-Studio 456	C2H252758
George E. Jack School	HP	LaserJet Pro 400 M401dn	VNB3X13153
H.B. Emery Jr. Memorial School	HP	LaserJet Pro 400 M401dn	VNB3X13155
H.B. Emery Jr. Memorial School	Toshiba	e-Studio 756	CKI211263
H.B. Emery Jr. Memorial School	HP	LaserJet Pro 400 M401dn	VNB3X13158
H.B. Emery Jr. Memorial School	Toshiba	e-Studio 5540c	CBC215927
Hollis School	Toshiba	e-Studio 456	C2H251430
Hollis School	Toshiba	e-Studio 456	C2H251434
Hollis School	HP	LaserJet Pro 400 M401dn	VNB3X13163
Hollis School	Toshiba	e-Studio 656	CZC210840
Hollis School	Toshiba	e-Studio 756	CKI211260
Hollis School	HP	LaserJet Pro 400 M401dn	VNB3X13159
Hollis School	Toshiba	e-Studio 856	SRA290152
Hollis School	Toshiba	e-Studio 3040c	CNF221950
MSAD 6 District Office	HP	LaserJet Pro 400 M401dn	VNB3X13151
MSAD 6 District Office	Toshiba	e-Studio 5540c	CBH218164
MSAD 6 District Office	HP	LaserJet Pro 400 M401dn	VNB3X13152
MSAD 6 District Office	HP	LaserJet Pro 400 M401dn	VNB3X13162

Building	Make	Model	Serial Number
MSAD 6 District Office	HP	Color LaserJet M551N	CNBCD7F0D6
MSAD 6 District Office	Toshiba	e-Studio 5540c	CBH218196
MSAD 6 District Office	Toshiba	e-Studio 256	C2C223149
MSAD 6 District Office	Toshiba	e-Studio 756	CKI211266
MSAD 6 District Office	Toshiba	e-Studio 756	CKI211281
MSAD 6 Operations Center	HP	LaserJet Pro 400 M401dn	VNB3X13126
MSAD 6 Operations Center	Toshiba	e-Studio 3040c	CND219923
MSAD 6 Operations Center	Toshiba	e-Studio 4540c	CMD218749
MSAD 6 Transportation Department	Toshiba	e-Studio 4540c	CMH221967
Sebago Education Alliance	Toshiba	e-Studio 656	CZB210347
Steep Falls Elementary School	HP	LaserJet Pro 400 M401dn	VNB3X13156
Steep Falls Elementary School	Toshiba	e-Studio 656	CZH212777
Steep Falls Elementary School	HP	LaserJet Pro 400 M401dn	VNB3N13295
Steep Falls Elementary School	Toshiba	e-Studio 5540c	CBH218184
The Alliance School	HP	LaserJet Pro 400 M401dn	VNB3N13284
The Alliance School	Toshiba	e-Studio 5540c	CBD216486
The Alliance School	Toshiba	E-306	C2G250945
The Alliance School	HP	LaserJet Pro 400 M401dn	VNB3N13286

Owned Equipment

Building	Make	Model	Serial Number
Bonny Eagle High School	HP	LaserJet 2015DN	CNBJR08939
Bonny Eagle High School	HP	LaserJet 2015	CNBJR08873
Bonny Eagle High School	HP	LaserJet P2035	CNB9X54224
Bonny Eagle High School	HP	LaserJet 3055	CNBK205784
Bonny Eagle High School	HP	LaserJet Pro 400 M40	CNBX120653
Bonny Eagle High School	HP	Color LaserJet 3800	CNNCH21232
Bonny Eagle High School	HP	LaserJet 2015DN	CNBJR08950
Bonny Eagle High School	HP	Color Laserjet 3525	CNCC93Q00Q
Bonny Eagle High School	HP	LaserJet 2015DN	CNBJR70716
Bonny Eagle High School	HP	LaserJet 2015DN	CNBJR70714
Bonny Eagle Middle School	HP	LaserJet P3005	CNT1N05408
Bonny Eagle Middle School	HP	Laserjet 1320	CNHC64J09D
Bonny Eagle Middle School	HP	Laserjet 1320	CNHC57M36V
Bonny Eagle Middle School	HP	Laserjet 1320	CNHC57M383
Bonny Eagle Middle School	HP	LaserJet 4250	CNRXJ99643
Buxton Center Elementary School	HP	Laserjet 4014	CNDX156113
Buxton Center Elementary School	HP	LaserJet P3015 MICR	VNBCB3L0B4
Buxton Center Elementary School	HP	Laserjet 4014	CNDX152627
Buxton Center Elementary School	HP	Laserjet 4014	CNDX152398
Buxton Center Elementary School	HP	LaserJet 2015DN	CNBJN55167
Buxton Center Elementary School	HP	Laserjet 4014	CNDX152635
Buxton Center Elementary School	HP	Laserjet 4014	CNDX153034
Buxton Center Elementary School	HP	Laserjet 4014	CNDX156104
Buxton Center Elementary School	HP	Laserjet 4014	CNDX152633
Buxton Center Elementary School	HP	LaserJet 4250	CNRXK68500
Buxton Center Elementary School	HP	Laserjet 4014	CNDX152638
Buxton Center Elementary School	HP	Laserjet 4014	CNDX152634
Buxton Center Elementary School	HP	Laserjet 4014	CNDX152644
George E. Jack School	HP	LaserJet 2015DN	CNBJN55153
Hollis School	HP	LaserJet 2015DN	CNBJR08940

Building	Make	Model	Serial Number
Hollis School	HP	LaserJet 2015DN	CNBJN35924
MSAD 6 District Office	HP	LaserJet Pro M401DN	VNB3B23374
MSAD 6 District Office	HP	LaserJet 4250	CNRXT16713
MSAD 6 District Office	HP	LaserJet 4250	CNRXS00992
MSAD 6 District Office	HP	LaserJet 4250	CNRXY16996
MSAD 6 District Office	HP	LaserJet 4250	CNRXR08236
MSAD 6 District Office	HP	LaserJet 4250	CNGXG03730
MSAD 6 Transportation Department	HP	LaserJet 4250	CNRXC97956
Steep Falls Elementary School	HP	LaserJet 2015DN	CNBJR70713

StarDoc User Names

Name	User Name
Bill Brockman	bbrockman
Paul Emery	peemery
Scott Nason	snason

*If you need to verify your password or if you need to add users, please contact Alex Webster at awebster@spccopypro.com

: **SERVICE AND SUPPLY CONTRACT**

The Vendor identified below of the equipment described at Exhibit A to Property Schedule No. 1 (the "Equipment") to a Master Lease-Purchase Agreement between M.S.T. Government Leasing, LLC, as lessor (the "Lessor") and MSAD 06 - Buxton, as lessee (the "Lessee"), commencing on June 1, 2012, (the "Lease-Purchase") hereby contracts with Lessee for the term of the Lease-Purchase (terminating on June 30, 2017) to provide comprehensive services, supplies, and maintenance to such Equipment, excluding only the cost of paper, transparencies, and staples, at a cost per copy per item of Equipment as shown on Schedule A attached hereto. In addition, for high-speed duplicators, Vendor may charge the cost shown on Schedule A attached hereto for masters used when the number of copies made by use of such masters is, on an annual average, fewer than 100. Vendor shall provide a four-hour response time to all service calls.

On July 1 of each calendar year during the term of the Lease-Purchase, Vendor, at its option, may increase such costs per copy under this Service and Supply Contract (the "Contract") by 5% or by a percentage equal to the increase during the immediately preceding 12-month period of "The Consumer Price Index for All Urban Consumers (CPI-U) for the U.S. City Average for All Items, 1982-84 = 100," whichever is less.

On July 1 of each calendar year during the term of the Lease-Purchase, Vendor shall credit to Lessee any cost of this Contract prepaid by Lessee and unused by Lessee because fewer copies were made by Lessee during the Contract period ending on such July 1 than were originally estimated under this Contract to be made by Lessee during such period. If the Lease-Purchase is terminated prior to the end of its term, Vendor shall prorate and return to Lessee, within 30 days of such termination, any cost of this Contract prepaid by Lessee and unused by Lessee because of such early termination of the Lease-Purchase.

Client Acknowledgement of Vendor Commitment

Vendor:	_____	Lessee:	MSAD 06 - Buxton
Street Address:	_____	Street Address:	94 Main Street
City/State/Zip:	_____	City/State/Zip:	Buxton, ME 04093
By (signature):	_____	By (signature):	_____
Name:	_____	Name:	_____
Title:	_____	Title:	_____

SPC's Dual-Layered Warranty – Purpose & Explanation

Reprographic equipment is expensive and does not hold its value. Therefore, it is crucial for you and the banking industry holding the collateral to secure this asset.

Our unique Dual-Layered Warranty guarantees a like-for-like no-charge replacement unit in the event of equipment not performing satisfactorily.

1. **Servicing Vendor**; implemented in 1988
2. **ESP Electrical**; implemented in 2007, all photocopiers with such units will be warranted from electrical damage by ESP.

ESPs (Electronic Surge Protectors) with our most recent upgrades are being installed by SPC on 40 CPM units and faster in order to cut down on approximately 30% of all service calls. These units will not only protect from electrical surges but will also filter out electronic noise that creates havoc with boards and the operation of your equipment.

WARRANTY

(LEASED EQUIPMENT)

The Vendor identified below of the equipment described at Exhibit A to Property Schedule No. 1 (the "Equipment") to a Master lease-Purchase Agreement between M.S.T. Government Leasing, LLC, as lessor (the "Lessor") and MSAD 06 - Buxton, as lessee (the "Lessee"), commencing on June 1, 2012, (the "Lease-Purchase") hereby warrants to Lessee that, if any such Equipment malfunctions through no fault of Lessee during the term of the Lease-Purchase (terminating on June 30, 2017) and such Equipment cannot be repaired promptly, Vendor promptly will replace such Equipment with equipment which is equal to or superior in quality and capabilities to the Equipment being replaced, at no cost to Lessee.

The only exclusions to this Warranty are as follows:

1. This Warranty will expire for an item of Equipment when the life expectancy of such item of Equipment in number of copies, as shown on Schedule A(P) attached hereto, is exceeded;
2. This Warranty will expire for an item of Equipment at the date which is ten years after such Equipment was first offered for sale or lease by the manufacturer as shown on Schedule A(P) attached hereto.

Vendor: _____
Street Address: _____
City/State/Zip: _____
By (signature): _____
Name: _____
Title: _____



Benefits of partnering with SPC

Top Benefits to **our CLIENTS**:

1. Cooperative Buying

By definition, is a model that allows a group of buyers with a common interest to pool their buying power in order to negotiate more favorable pricing and better service. SPC's model allows you to pick your preferred vendor!

- SPC's pricing is so strong ***we pay for our own fee*** by acquiring prices lower than what you can do on your own.
- We will ***save you money*** benefiting from the combined purchasing power of more than 90 clients with over 3,443 devices doing more than 314 million copies and prints per year. In 2013 we purchased approximately 1,000 printing devices.
- We will ***save you time*** by preparing your bid, negotiating with vendors/manufacturers, presenting a total bid analysis and managing the implementation.
- We will ***save you frustration***. We manage your contracts for up to five years from the date of installation.

2. Exclusive **STAR Doc Software**

- Maps all devices and sets up "Interactive Live Floor Plans" of all printing devices, showing you a Before and After Upgrade look; provides a visual for all decision makers over the next five years.
- STAR Doc studies your printing habits and is able to predict your year-end cost months in advance, before you receive your year-end reconciliation invoice.
- Sets up your next year's budget at the click of a mouse.

3. Simplified Billing Program

- Removes the confusion out of billing.
- Eliminates variety of invoices from multiple vendors that come annually and/or quarterly.
- With SPC's Simplified Billing Program, TWO invoices are sent each year from ONE billing source.
- Reconciles all of your devices at the end of the year: You pay only for what you use; no minimums.

4. Five-Year Equipment Replacement Schedule

- SPC's staff surveys key locations that determine life of existing equipment.
- Specs out new equipment needed: Does not allow vendors to undersize during the bidding process.
- Manages the entire bid process down to the install.

5. Annual Report

- A crucial document that extends the life of your equipment, often getting 8 to 10 years of guaranteed performance! Flags copying trends within your organization such as over usage
- You get an overview of your current equipment situation, reports associated with copying and printing costs and, if needed, recommendations for addressing situations posing a problem

6. Vendor Neutral

- SPC does not recommend just one brand; we suggest what's best for you with serviceability in mind.
- We present you with the bid results and offer recommendations, yet the decision is yours to make.

SPC has been serving their clients since 1988, saving millions of dollars along the way.

Based on current actual volumes and CPCs, SPC has generated

Annual Savings of almost \$3.5 million for all of our clients.

That translates into Savings of more than \$17.2 million over five years!



SPC Values Our Vendors

Overall Benefits to our VENDORS

- Opportunities brought to you – Hundreds of machines each year: In 2013 there were over a thousand.
- SPC is well respected in the industry
- SPC values our vendors and speaks highly of them to our clients.
- National Contracts that are all negotiated with the manufacturers at your disposal

Vendor Benefits Pre-Bid & During the Bid Process

- Sharing of previous bid results that help you to negotiate with your manufacturers.
- On-Site Survey of client requirements including mapping all devices.
- Writing of the *Five-Year Equipment Replacement Schedule* (Bid Specs).
- Controls the Bid Specs (Not allowing any vendor to underbid or offer discontinued equipment).
- A chance to sell your 'Value Add' directly to our clients after the bids are in. Customer has the right to pay more than low bid.

Vendor Benefits Before & During Installation

- Digital Needs Analysis: Matching up the machine to installation site.
- Schedule and coordinate Vendor meeting with Client.
- Cover the cost of ESP surge protectors, electrical wiring, computer interface and any unexpected cost!
- Manage installation.
- Audit installation.
- Capture final meter reads for old contracts.
- Close books on old devices & contracts.

Vendor Ongoing Support

- Yearly meter reads.
- Simplified Billing: SPC collects service funds for the Vendor.
- Collection of all meter reads annually and reconciling them with the Client and Vendor.
- STAR Doc: **S**ystem for **T**racking **A**nd **R**eporting **D**ocuments...Manages the budget.
- Annual Reports that flag machines that are being overused and underused thus improving reliability.
- Mediating warranty issues in sensitive locations.

Why do some vendors hesitate to bid?

- Vendors worry that bidding will reduce their margins.
- If word gets out on pricing, they feel that their other customers will call and ask for similar prices.
- Lose control of their account as winning bidder may beat their pricing.
- SPC bids are designed to keep specs equal for all, no chance of providing a lesser piece of equipment.

SPC manages over 3,700 pieces of equipment;
Our relationship with our vendors has never been *stronger*!